Two Parts, Complete—28 Pages. Part I—General News Sheet—14 Pages

The Times

LOS ANGELES

ANNUM, $9.00 | Per Month, 75 Cents. or 2 1-2 Cents a Copy. SATURDAY MORNING, FEBRUARY 9, 1907. On All News Stands. Trains and Streets. | 5 CENTS

THE WEATHER.

...—For Los Angeles and vi... not so warm; light north... For San Francisco and vi... with light fog in the ... northwest winds.

...sunset, 5:31; moon ... Sunday.

...T — Maximum tempera... minimum, 58 deg. Wind ... velocity, 3 miles; 5 ... velocity, 3 miles. At ... temperature was 64 deg.;

...At 5 a. m. the temperature ... clear.

...weather report, includ... temperatures, will be ... page 12, part II.]

...TS OF THE NEWS ...S ISSUE OF ...Times.

INDEX.

...Further Laid Bare.
...the Middle West.
...Lay North Roars.
...State Legislature.
...Brave Judge.
...A.C. Gets "Treloar."
...Back to Church Use.
...Vital Record.

...By Los Angeles Assured.
...Notes: News of Courts.
...Pen Points: Bystander.
...Sully the Salt Lake.
...For Points: Bystander.
...Rest at Bakersfield.
...Church Notices.
...Suspicious Visitors.
...Added to Point Here.
...Counties' News.
...on Financial Affairs.
...Realty Transfers.

SYNOPSIS.

...ding of a big smelt... ...city practically cer... ...having the support ...useful millions....Evi... ...Interstate Commerce ...establishes fact that Salt ...fair in Harriman's ...to little independent... ...jumps the track, ...crosses sidewalk, ...injury....Former ...into gospel con... ...banquet of ...Sons of the ...College re... ...South Coast ...Society of ...invade Los ...hearty welcome ...together who has ...Shriners from ...coming to Los ...Pacific Electric cars ...Fireman ...lighthouse. ...reads to organize ...City Council ...protest against pro... ...for fees of Sealer ...Measures....Wife of ...tells how she ...commit the crime after ...killed....Police trying ...matter of lottery "look-

...CALIFORNIA. Sacks ...build where fine concrete ...Long Beach pier caissons; ...gradient will be expensive ...freight for the horse ...Salt Lake gets the ...of way in Glendale. ...going to High School fra... ...turned from San Ber... ...Riverside man leaps ...it upsets and saves his ...carriage accident ...

...RIVER. San Francisco ...manufacturers' and Pro... ...indorse proposed ...exposition in Bay City ...Sacramento River breaks ...many side near town ...San Francisco graft ...go to trial next ...drydock in the world ...ordered at Hunters Point ...Company and will ...Councilman of ...dependent and ends ...acid....Movement is ...organization of Los Angeles ...into Orange county at ...

...EASTERN. Northwest... ...professor scores law's ...delays, inspires contempt by ...causes Indian Appro... ...Senate passes 725 pri... ...bills in one hour and a ...hundred Chicago and Al... ...strike....Shortage is ...amounts of treasurer of ...county....Japanese gov... ...to confer Order of the ...with American diplomats. ...Japanese pact and de... ...on outstanding ...Shaw resumes witness ...of her husband and ...story of White's alleged ...

...Governor is assas... ...James Stillman is ...Paris and may never re... ...President Roosevelt ...Diaz of Mexico to ...of threatened trouble ...and Honduras ...demands redress ...was held by police as ...fore after trial had con...

...TRAIN WRECKED. ...J.) Feb. 8.—Engineer ...and Fireman James Ar... ...Adirondack and Mont... ...New York Central ...and several pas... ...injured, tonight, when ...into the rear of ...miles south of this ...car of Alfred G. ...killed in the train. ...Vanderbilt and a party ...in the car en route ...Virginia say that no ...was injured.

JEKYLL-HYDE CAREER OF WHITE LAID BARE.

No Mercy Shown to Memory of the Slain New York Architect.

Evelyn Nesbit Thaw, Second Day on the Witness Stand, Goes Into Further Alleged Details of Dead Man's Secret Sins and Alter Ego—Detectives Seek Chorus Girls to Controvert Her Testimony.

EVELYN NESBIT THAW yesterday resumed the witness stand in defense of her husband, on trial for the murder of Stanford White. She was much more composed than on the day preceding.

Evelyn Thaw told of White coming to visit her after her return from Europe. She declared he tried to kiss her. The architect, she said, told her Harry Thaw was a morphine fiend, and a "bad man," with whom she should have nothing to do.

The wife also declared yesterday that White took her to the office of Attorney Hummel to make complaint against the Pittsburgh millionaire. The latter, she declared, stated that she should sue Thaw for breach of promise, to procure "advertising."

Thaw, she said, declared Hummel was a blackmailer.

New York detectives yesterday searched through the tenderloin in quest of chorus girl friends of Evelyn Thaw, by whom, it is alleged, Dist.-Atty. Jerome expects to controvert Evelyn's testimony.

HER INNOCENCE A LEGAL RUSE?

BY SAMUEL H. ADAMS.

[BY DIRECT WIRE TO THE TIMES.]

NEW YORK, Feb. 8.—[Exclusive Dispatch.] Across the devious paths which they travel who "play at dice with the devil" in New York's underworld, Evelyn Nesbit Thaw threw the baleful light of her experiences when she resumed the stand today in the trial of her husband for the murder of Stanford White.

Illicit love, with the evils that follow in its wake, blackmail, perjury, slander, the procurement of false testimony, extortion and intimidation, sprouted like poisonous weeds along the way of her narrative; while now and again, names, revealed or suggested, were illuminated by some swift turn or twist of the story's searchlight.

Reputations shriveled and withered into ashes under that glare.

Again there was that grotesque effect of unreality in the continuation of so foul a narrative with so childishly innocent an aspect and bearing. Added to it was a further unreality not felt on the previous day. The girl wife's story was almost too simple, too innocent in parts; there were repetitions of that effective touch of simplicity which may have been unaffected, but as they recurred, they suggested at least the suspicion of consummate literary building up of a character of innocence, inexperienced girlhood. A master craftsman of the art of writing could hardly have done better than these subtle sidelights of young Mrs. Thaw—her first day on the stand; the country girl's desire to "see the Waldorf," the taste for chocolate eucliairs, the ice cream and the soda water, the pity and grief over the suffering cat.

CREDENCE STRAINED?

Very natural it all seemed in her "I remember hoping" or "wishing" or "waiting" parenthesis. But today credence strained a bit at the insistence upon this theme of innocence.

Naivette of such surpassing quality as part of her testimony implied would be almost superhuman in a child of ten years old. Her innocence, however, is surpassed by that of Lawyer Delmas, who gravely informed the court today that he was at a loss to comprehend the meaning of "the tenderloin" as employed by his learned friend, the District Attorney, but that he "inferred it to designate some disreputable portion of your city."

This is the first intimation on record, that the Yale Club, where Delmas has been staying for some weeks, is either a monastery or a deaf-mute asylum.

One important point was brought out, that the defense cannot claim any considerable provocation for the killing, in the line of Stanford White's persecution of Evelyn Nesbit after her marriage to Thaw.

She testified explicitly that the extent of White's annoyance of her was comprised in two occasions, once upon which White had uttered an audible exclamation of surprise at meeting her, and another upon which he followed her, as she supposed, though without accosting her. Therefore any claim that Thaw was protecting his wife in slaying White has little force.

GIRL A PARADOX.

Slighter, frailer, younger even, than on the previous day, seemed Evelyn Thaw, when she took the stand. Her unfailing self-command was shown by her studious and conscious care to avoid all names in her narrative except where she was bidden to give them. Not the least uncanny feature of her appearance is the contradiction between the weak, classically fair face and this superwomanly self-control.

While Delmas read the letters with which the day opened—those singularly expressive letters of Thaw—she sat with her eyes gazing far away from under her straight, beautifully-arched eyebrows.

Sometimes she leaned slightly forward, as some particular point attracted her attention, and bent her level regard upon the reader. In no wise did she exhibit the slightest emotion.

Harry Thaw's protestations of affection and respect, re-read under the sinister circumstances of today, left her as unmoved as his denunciation of her for a scandalmonger, or his cynical hypothesis, beginning "If I wish Evelyn to be my mistress" and never completed.

Through it all, she sat intrenched behind a dreamy reserve, as if he had, by some mystic esoteric process, withdrawn her soul into an impenetrable inner recess.

DEFAMATION DENOUNCED.

Dist.-Atty. Jerome in an impassioned appeal during which his voice faltered with emotion, checked at least for the day, the outpouring of fetid scandal that threatened to submerge the true issue in Harry Thaw's trial for murder in the first degree. Evelyn Nesbit Thaw, having blasoned to the world the story of her own alleged wrongs, proceeded, under the skillful guidance of her counsel, to retail in the guise of evidence the baleful stories that had come to her ears of Stanford White's alleged treatment of other young girls. All this unsavory potage of tenderloin gossip it was planned to introduce just as the chorus-girl-wife had introduced her own startling narrative under the plea that she had "told these things to Harry Thaw" and that they doubtless had a most potent influence in goading his unbalanced mind to a deed of violence.

Jerome's plea succeeded. Delmas offered to substantiate by documentary evidence the assertion that Evelyn had told Harry Thaw these tales of the wrongs of other girls. In his effort to do so he withdrew the girl wife from the stand long enough to try to place in evidence various documents, among them a will executed by Thaw in favor of his bride on the eve of their wedding in 1905.

JEROME GETS TRANSCRIPT.

EVIDENCE OF ALIENIST.

[BY THE ASSOCIATED PRESS—P.M.]

NEWARK (N. J.) Feb. 8.—A representative of Dist.-Atty. Jerome of New York came to the Courthouse today and secured a transcript of the evidence of Dr. Evans of the Morris Plains Insane Asylum, which was given at the trial of Dr. John H. Beynon, who was convicted six years ago of shooting George E. Campbell. The defense claimed Beynon was insane when he committed the act.

WILL PRACTICE IN GOTHAM.

LAWYERS PROCURE OFFICES.

[BY THE ASSOCIATED PRESS—P.M.]

NEW YORK, Feb. 8.—Delphin M. Delmas and Henry McPike, counsel in the Thaw trial, who have announced that they will not return to San Francisco at the close of the Thaw

(Continued on Second Page.)

THAW NEWS IS NOT MAILABLE.

[BY DIRECT WIRE TO THE TIMES.]

OTTAWA (Ont.) Feb. 8.—[Exclusive Dispatch.] The Postmaster-General announced in the House tonight that newspapers publishing the details of the Thaw trial would be denied transmission through the Canadian mails.

This statement was evoked by a complaint from Dr. Stocton, member for St. John, N. B., of the publication in a local newspaper of Mrs. Thaw's evidence.

MAYOR SCHMITZ AND PARTY SNAPPED EN ROUTE TO WASHINGTON.

SCHMITZ AND PARTY COURT GAY BACCHUS.

They Make Constant Pilgrimages en Masse to Well-Known Bar, Then Leader Says He Will Ask President About "Bassoon Mayor."

[BY DIRECT WIRE TO THE TIMES.]

WASHINGTON, Feb. 8.—[Exclusive Dispatch.] Mayor Schmitz of San Francisco arrived in Washington this afternoon and is entertaining company in a fine room in the New Willard Hotel. His company consists of newspaper correspondents and members of the California delegation.

Senators Perkins and Flint did not call upon him.

Mayor Schmitz's party consisted of himself, L. F. Walsh, president of the Board of Education of San Francisco, A. Roncovieri, superintendent of schools, A. Altman, Thomas F. Boyle and David Oliver, Jr., members of the Board of Education, T. J. Williams, Assistant City Attorney, and L. F. Leffingwell, secretary of the Board of Education. After the members of the party had been assigned to their rooms in the New Willard they were escorted by the Californians to Shoomaker's bar, where they had whisky. This is a popular saloon where Webster and a lot of famous men used to drink.

They returned to the Willard, but ten minutes later returned to the Shoomaker tavern and had a couple more rounds.

Then Mayor Schmitz and his party had dinner and the Mayor notified the clerk that he was on duty in room No. 133 and prepared to meet all newspaper correspondents. The room was soon filled.

There was a man from each of the press associations, also representatives of local papers and California papers.

Schmitz's first act was to repudiate a story printed by some papers this morning, in which he was quoted as saying, "not that I love 'Frisco less, but my country more." "I was born in San Francisco and am for her first, last and always, but still above all, I am an American. I would recede from my position rather than see it become injurious to the country.

"We have prepared no 'case' because we don't know exactly what is the purport of our mission. The President did not say what the nature of the hearing would be, further than that we were to have a discussion on the Japanese matter.

"I supppose it will be discussed before the President's Cabinet. We probably can give a good deal of information concerning the demands of the people of San Francisco, that has not yet reached the President.

"I cannot say that the matter will reach an entirely satisfactory settlement during our visit but we hope it will. The law, as a matter of fact, is nothing new, but the enforcement of it seems to have created an agitation.

"The law to segregate Mongolians in schools was made in 1871, but the Japanese claim they are not Mongolians."

Mayor Schmitz says tonight that he did not see any newspaper men in Chicago. When questioned by The Times correspondent he did admit that he had talked with some persons, but did not think they were newspaper correspondents. "You see," said Schmitz, "I cannot afford to talk about this matter. If I had my mind already made up, it would be no use for me to come here. The President has sent for me and members of the Board of Education and others and we must be like a jury, undecided."

"Are you a musician?" The Times man asked.

"No, I do not know much about music," the Mayor responded. "Well then why should the President refer to you as the "bassoon Mayor?" was the next query.

"I am going to ask the President about that tomorrow" responded the Mayor.

No arrangements have been made for the reception of the California delegation. The President informed the Californians in the House and Senate that he would be glad to meet the Mayor and his party at any time. It is quite probable that the conference will take place about three o'clock tomorrow afternoon.

ASK EXCLUSION TO BE ASSURED.

[BY DIRECT WIRE TO THE TIMES.]

WASHINGTON, Feb. 8. —[Exclusive Dispatch]. Great interest was manifested by Mayor Schmitz and members of the School Board as to the attitude of the Senators and Representatives on the question of Japanese exclusion. One of the Board said:

"Suppose the President and Secretary Root can give us assurance that Japan is ready to enter into a treaty excluding Japanese laborers from the United States, if we will receive Japanese children in our schools. Suppose we agree to this, for the sake of obtaining exclusion. Will the Senate ratify such a treaty and will Congress enact a law carrying the treaty into effect? How will the treaty define 'laborers?'

"It is evident that Chinese exclusion will not serve as a precedent for Japanese exclusion. We cannot expect that Japan will consent to the exclusion of all her people except certain exempt classes,, such as merchants, students, teachers and travellers. The most we can hope for is the exclusion of laborers.

"Now, Chinese laborers are rarely artisans, while Japanese laborers may be highly skilled. We Californians want all the Japanese laborers excluded, whether skilled or unskilled. If we can get some assurances of that kind, the chances are that the school question would be settled in a jiffy. But we want to see something definite in that line before we recede.

"So far as legal rights are concerned we are firmly of the belief that the segregation of Oriental school children is a constitutional right which we can exercise if we choose. We concede that the treaty with Japan gives Japanese in California all the rights pertaining to residence and travel which are enjoyed by other aliens. We concede that right of residence includes the right to send children to school. Now, if we had attempted to exclude the Japanese from school, as the President declared in his message,

(Continued on Fourth Page.)

EXPECT FIFTY MILLIONS.

General Education Board Thinks That Rockefeller's Gift Is Only a Starter.

[BY DIRECT WIRE TO THE TIMES.]

NEW YORK, Feb. 8.—The fund of the General Education Board, which increased to $43,000,000 by the amazing gift of $32,000,000 by John D. Rockefeller in a lump sum yesterday, is to be raised to $50,000,000, according to the expectations of members of the board. Additional donations are expected from other rich men friends of Rockefeller, who are interested with him in his charitable enterprises.

John D. Rockefeller's gifts to education havce now reached the great total of $79,000,000, distributed as follows:

Chicago University, $21,000,000.
Rush Medical College, $6,000,000.
Other colleges (estimated.) $10,000,000.
General educational board, original gifts, $18,000,000.
General education board, new gift, $32,000,000.

EARTHQUAKES ARE DUE TODAY.

IF CONFORMING TO SCHEDULE, WILL VISIT ILLINOIS.

Temblors That Once Paid Respect to Sucker State Are Preparing to Come Back—When Trip Has Been Made to England They Will Call on Ireland—So Says Meteorologist.

[BY DIRECT WIRE TO THE TIMES.]

LONDON, Feb. 8.—[Exclusive Dispatch]. Earthquakes are to be felt in Illinois tomorrow, if a prediction made by Hugh Clements, meteorologist, is fulfilled. They are to be repetitions of the shocks felt in Illinois and New Hampshire February 4th, 1883, he says.

Clements' predictions are based upon calculations of the relative position of the moon and the earth at a certain time. Their combined attraction so upsets the earth that the shocks follow. The effect is exactly the same as that produced on the seas when the moon causes the tides.

Kansas is to be visited by a blizzard February 22, the meteorologist says. This will be a repetition of that which occurred October 22.

England is to be visited by earth quakes tonight between 9 and 10 o'clock, is another prediction. He places a proviso on this prophecy, however, if large air caverns or channels of water in the earth, interfere with the progress of the shock, it will not be felt.

This little earthquake, he says, will skip over to Ireland, stopping momentarily at Belfast, and then jump to Ontario and Maine, reaching the American Coast about 10 o'clock.

SENDS BRIDLE TO GIRL.

OMAHA (Neb.) Feb. 8.—[Exclusive Dispatch.] President Roosevelt today sent an elegant riding bridle to Miss Lucile Mulhall, who is appearing in a western vaudeville act on the Orpheum circuit. The President is a friend of Miss Mulhall, and of her father, and has visited the latter several times on his Oklahoma ranch. The bridle is the best that money can buy, and has silver trimmings. It was made to the order of the President especially for Miss Mulhall.

Masuji Miyakawa
Japanese Lawyer.

WINS WAGER, LOSES LIFE.

Youth Stands on Head for Twenty Minutes and Dies.

[BY DIRECT WIRE TO THE TIMES.]

ST. JOSEPH (MO.) Feb. 8.—[Exclusive Dispatch.] Harry Stillson, an athletic young man who recently came to this city from Atchison, Kansas, made a wager yesterday that he could stand upon his head for a period of twenty minutes, most of the time without the aid or support of his hands. The feat was successfully performed. Today the wager cost him his life.

This morning Stilson became unconscious and the efforts of some of the best physicians in the city were unable to relieve the congestion of his brain, the result of the severe physical exertion.

EXCLUDES NEGRO SAILORS.

RIO DE JANEIRO, Feb. 8.—The Brazilian government has decided to avoid possible disagreeable incidents by excluding negro soldiers from the Brazilian squadron which will visit the United States. The opposition newspapers attack the government for this.

FATAL EXPLOSION ON FRENCH TORPEDO BOAT.

[BY THE ASSOCIATED PRESS—P.M.]

DORENTE (Fance.) Feb. 8.—As a result of an explosion on board torpedo boat No. 339, of the French navy today, nine are dead and two are injured.

Torpedo boat No. 339 was launched but a short time ago, and at the time of the accident she was undergoing, prior to being placed in commission, her full-power steam trial in the roadstead.

A complete crew was on board at the time. The trial was successful, but as the boat was returning to her anchorage a safety tube forming part of the evaporation apparatus burst, and a mass of flame was forced into the stoke-hole where the engineer, a quartermaster and nine stokers were at work.

The engineer and eight of the stokers were instantly burned to death. Their bodies were practically reduced to cinders. The other stoker was severely injured.

The reason for the accident is that the automatic doors that should have closed to prevent the return of the flames to the stoke-hole did not work.

WHITE'S LIFE BARED.

(Continued from First Page.)

trial, have taken for lease for a term of years a large suite of offices in the United States Realty building, now in course of construction at Broadway and Cedar street.

Mr. McPike, in confirming the story of the lease, said:

"Yes, we have decided to remain in New York, and will add to our already large library a complete set of eastern reports."

Delmas's fee in the Thaw case, it has been stated, is one of the largest ever paid in a criminal case in the State of New York.

TELLS OF TALES TOLD OF THAW.

LAWYER ABE HUMMEL TANGLED IN THE SCANDAL.

Evelyn Declares Architect Had Pretended Drastic Measures Were Necessary to Protect Her from "That Pittsburgher" — Defendant's Wife Ruled Out for Interlineations.

[BY THE ASSOCIATED PRESS—P.M.]

NEW YORK, Feb. 8.—Evelyn Nesbit Thaw again, today, was the central figure at her husband's trial. She was still on the stand—her direct examination unfinished—when the usual week end adjournment until Monday morning was taken.

Picking up the threads of her life's story where she had dropped them the evening before, the girl wife of the defendant—always, she declared, telling her story just as she had related it to Harry Thaw from time to time—brought the narrative down to her wedding in Pittsburgh, on April 4, 1905, and their return to New York following a honeymoon trip in the West. She declared she had heard White call to her on the street, once after this, and that on another occasion when she passed him in a cab she noticed his cab turn around and follow her in the direction of a doctor's office where she was going to have her throat treated.

Mrs. Thaw had taken up the story at the time of her return from Europe in October, 1906, following her refusal of Thaw's offer of marriage on the ground which she related yesterday.

On Monday she may be called upon to finish the relation of the events which, it is claimed by the defense, brought on the explosive impulse in the diseased brain of the defendant and caused the killing of Stanford White.

There was another great crowd in the courtroom today, every available bit of space being occupied. The dramatic thrills of the day before were not there, however. The day began with a continuance of the reading of the letters from Harry Thaw to Attorney Longfellow, written after Evelyn Nesbit's revelations to her suitor in Paris. There were others, too, which Thaw had sent the attorney to deliver to Miss Nesbit, who at the time would not see him.

Mrs. Thaw followed these with a relation of her experiences with Stanford White and Abraham Hummel concerning the alleged affidavit which she made, charging Harry Thaw with having taken her from her mother against her will, and with gross cruelty.

Mrs. Thaw told how she had been induced to answer some questions about herself and Thaw at the time, and had been told the stories about his "cruelties to girls." Stanford White had told her, she declared, that it was necessary to take drastic measures to protect her from such a person and that Harry Thaw must be kept out of New York.

She denied ever signing any papers in Hummel's office, but said she remembered having signed some papers for White in his office, the contents of which she did not know. When she got frightened about the papers and demanded to see them, she said, White took her to Hummel's office, and there they burned a paper which had her name at the bottom on it. She was not allowed to see what the paper contained before it was destroyed.

Mrs. Thaw's testimony was made amusing at times by her interjections of the names which Harry Thaw had applied to the lawyer, and her repetition of White's agitated questions as to what she had told Hummel about him. She declared she had told the lawyer nothing.

"Well, Mr. White said to me, 'there is something wrong somewhere. He has just squeezed a thousand dollars out of me, and the Lord only knows how soon he will squeeze another.' I then remembered having told Mr. Hummel, when he threatened things about Mr. Thaw, that he had better be careful for Mr. Thaw knew a lot of terrible things about Stanford White."

The defense endeavored to get into evidence today the wills of Harry Thaw and Evelyn Nesbit Thaw, executed on the night of their wedding in Pittsburgh. There were so many interlineations, additions and erasures that Justice Fitzgerald held the documents were not admissable until the changes were proved. Delmas said he later would endeavor to prove this, as the wills and the interlineations and a codicil by Harry Thaw had to do with the proof tending to show the insanity of the defendant. It came out in the discussions of the wills that the name of Stanford White occurred in Thaw's testament.

Mrs. Thaw will go on with her direct examination Monday morning. Just what will be the nature of Dist.-Atty. Jerome's cross-examination, when he takes the witness, is mere conjecture. It is said he may try in some way to attack her credibility and probably her ability to remember other things as well as she has the stories she has declared she told Harry Thaw from time to time.

GERTRUDE GRANT,

a stage beauty and close friend of Stanford White, will be one of the most important witnesses at the Thaw trial. She is expected to tell sensational facts regarding the private life of the millionaire architect, and is relied upon by the defense to support evidence showing Thaw's crime was "justifiable homicide."

HE DENOUNCES DEFAMATION.

BUT THAW'S WIFES GOES ON WITH GRIM RECITAL.

Declares Husband Accused Her of Infidelity—How Actor Barrymore Made Love to Her in White's Studio—Tells of Instances When Architect Followed Her.

[BY DIRECT WIRE TO THE TIMES.]

NEW YORK, Feb. 8.—While today's testimony lacked the personal quality which made yesterday's recital so dramatic, impelling, and pathetic, it served to clear away some of the doubts and inferences which remained from the incomplete details as to the full extent of the revelations she claims to have made to her husband.

There were repetitions, too, at the suggestion of counsel, and incidents which had not been gone over in the first years of Mrs. Thaw's acquaintance with Stanford White, were brought out in completion of the life story.

Dist.-Atty. Jerome, who, throughout, had silently listened to the young wife's statements, sent a thrill of excitement through the courtroom late in the day by vigorously protesting against "defamation of the dead."

"Is there no limit," he exclaimed, "to the aspersions that are to be cast upon this man? Your Honor well knows I cannot, under the law, controvert any statement this witness might make against the memory of Stanford White."

In the first bitterly sarcastic vein, Jerome spoke of this "tattle of the tenderloin," and declared the court had the right to limit such testimony, "until competent evidence has been adduced here to show that this man, is, or was, of unsound mind. We don't know whether this defendant ever was insane," he concluded.

The question which called out the vehement protest from the District Attorney was addressed to Thaw by Delmas, and its purport was whether or not Harry Thaw had at any time told her about "other girls who had met a fate similar to hers at the hands of that man."

"What man?" snapped Jerome.

"Stanford White," replied Delmas, with the coolness of voice and manner characteristic of him, and then he added, still in the same low tone, "Who else?"

Justice Fitzgerald held that the District Attorney's suggestion was a good one, and he thought the defense should lay a broader foundation to show insanity before proceeding along the lines suggested by Delmas's question.

"We will proceed to do this as soon as possible," announced Delmas.

Mrs. Thaw declared today that Stanford White, during the year which followed her experience in the room of the mirrored walls, repeatedly sought to have her visit him alone.

"I told Harry," she said, "that Mr. White had begged me, had pleaded and cried and scolded and done everything he could to make me come to see him alone. I refused, and he told me I was cruel and that I was cold as a fish and not a human being. I told Mr. White I did not care to trust him.

"After my return from Europe, I would not see Harry Thaw because of the dreadful things Mr. White and his friends told me about him," she declared.

Thaw accused her of improper relations with the architect.

"I told him it was a lie, and I had not," she testified, with an emphatic show of feeling.

The defense had Mrs. Thaw tell of her acquaintance with Jack Barrymore, the actor. Barrymore was in the courtroom one day during the early part of the trial, at the instance of the Distict Attorney, it was said. Delmas asked Mrs. Thaw today to tell what she had told Thaw of her acquaintance with the actor.

She said she had first met Barrymore at a party given by Stanford White the year following her introduction to the architect.

"I thought him very nice," she frankly said today, "and one day at Mr. White's studio, he said: 'Evelyn, will you marry me?' I said: 'I don't know.' He asked me a second time and again I said 'I don't know,' and everybody laughed. Mr. White told me I would be very foolish to marry Mr. Barrymore, and my mother said so, too, and we all quarreled, and the upshot of the whole thing was that Mr. White said I ought to be sent away to school—and I was, to New Jersey."

After leading the witness to tell, in chronological order, of the incidents of her wedding with Thaw in Pittsburgh, Delmas asked her if she had seen Stanford White after her return to New York from the honeymoon trip.

"I passed Stanford White one day on Fifth avenue. I was in a cab and he saw me and I heard him say: 'Evelyn,' just like that" (and Mrs. Thaw raised her voice as if to call some one.) "I went back to our hotel and told Harry, and he said: 'The dirty blackguard. He had no right to speak to you.' The next time I saw him I was driving to Dr. Delevan's office to have my throat treated. Stanford White was also in a cab. He just stared at me this time and stroked his mustache. I turned into Thirty-third street and as I alighted at the doctor's door I saw Stanford White coming. I rang the bell and a maid came to the door, and then I got so nervous and flustered I told her I would come back again, and ran down the steps, got into the cab and drove to the hotel, where I told Harry what had happened. He got very excited and bit his nails."

These were the only two instances, Mrs. Thaw said, where she told her husband that Stanford White had approached, or attempted to speak to her.

DETECTIVES AFTER THEM.

ARE SEEKING CHORUS GIRLS.

[BY DIRECT WIRE TO THE TIMES.]

NEW YORK, Feb. 8.—[Exclusive Dispatch.] Nine county detectives are hunting in the tenderloin for chorus girls friends of Evelyn Thaw, hoping to disprove her testimony. Among those sought are Mazie Follette, Hattie Forsythe, Edna Chase, Paula Desmond and Anna Crane. Three of them were taken into custody today and are being detained in an uptown hotel.

BROTHER ENJOYS IT.

SISTER'S TALE AMUSES HIM.

[BY DIRECT WIRE TO THE TIMES.]

NEW YORK, Feb. 8.—[Exclusive Dispatch.] Howard Nesbit, brother of Evelyn Nesbit Thaw, spent several hours this afternoon in securing admission to the courtroom for his friends, apparently taking great pleasure in doing so. With evident amusement, leaning back in a big arm chair in Asst. Dist.-Atty. Garvin's office, Nesbit read the story told in court by his sister.

ACTRESS DENIES STORY.

SAYS EVELYN TOLD UNTRUTH.

[BY DIRECT WIRE TO THE TIMES.]

MERIDIAN (Miss.) Feb. 8.—[Exclusive Dispatch.] Miss Edna Goodrich, leading woman with Nat Goodwin's company, denied today that she was the medium through which Evelyn Nesbit met Stanford White for the first time. Miss Goodrich said:

"Evelyn Nesbit and I were members of the same theatrical company at one time, and this was the only association I had with the girl. I was never a member of any social gathering that included Miss Nesbit. I knew Harry Thaw and Stanford White only through seeing them around the stage doors of theaters. It is not true, as Miss Nesbit testified on the witness stand yesterday, that I invited her out to dinner for the purpose of meeting Mr. White for the first time."

INVADES VENEZUELA.

Parades Lands and Begins Revolution to Wrest State from Senor Castro.

[BY DIRECT WIRE TO THE TIMES.]

NEW YORK, Feb. 8.—[Exclusive Dispatch.] Judging by cipher cablegrams received today by Nicaner Bolet, local representative of Gen. Antonio Paredes, the long-planned insurrection of Paredes against President Castro of Venezuela has begun. A cable dispatch from the revolutionary agent at Port of Spain, Trinidad, contained one word, "asigne," which in cipher code means "Antonio has landed at Pedernales."

Paredes has 3000 rifles and 1,000,000 cartridges, and funds. The revolutionists also have two steamers to carry the fighting to sea if necessary. Preparations for the uprising were made in New York by the general himself. He sailed from here December 22 last. About a month ago, when he sought to start with sixty followers from Trinidad, the British authorities interfered with him.

HIS "BATH-TUB GIRL" TALKS.

[BY THE ASSOCIATED PRESS—P.M.]

PARIS, Feb. 8.—The newspapers of Paris are devoting much space to the proceedings of the Thaw trial in New York and as a result a number of persons are coming forward anxious to testify to Thaw's alleged escapades in Paris.

A woman from whom Thaw rented an apartment in this city has visited Consul-General Mason and recounted numerous alleged episodes of Thaw's stay. Another woman, who says she is an American, has informed the newspapers that she figured in the "bath-tub incident," to which reference was made by Evelyn Nesbit Thaw yesterday. This woman makes further allegations of maltreatment at the hands of Thaw and declares that he gave her $2000 to compensate her for the injuries she sustained.

PITH OF NEWS FROM THE MIDDLE WEST.

[BY DIRECT WIRE TO THE TIMES.]

CHICAGO, Feb. 8.—[Exclusive Dispatch.] For the first time in many weeks the weather map of the United States could not boast of a zero temperature tonight. Although Chicago did not get beyond the freezing zone, the cold was tempered by sunshine, which had been lacking throughout a stormy week. The minimum temperature was 12 degs., the maximum was 32 degs.

Middle West temperatures:

	Max.	Min.
Alpena	30	16
Bismarck	38	16
Cairo	36	32
Cheyenne	58	40
Cincinnati	32	20
Cleveland	34	12
Concordia	58	26
Davenport	36	12
Denver	70	28
Des Moines	40	14
Devil's Lake	32	14
Dodge City	74	28
Dubuque	36	2
Duluth	34	8
Escanaba	32	10
Grand Rapids	36	14
Green Bay	30	6
Helena	56	26
Huron	40	14
Indianapolis	30	18
Kansas City	46	18
Marquette	32	12
Memphis	42	32
Milwaukee	30	19
North Platte	58	30
Omaha	48	16
Rapid City	56	32
St. Louis	42	24
St. Paul	32	13
Sault Ste. Marie	26	14
Springfield, Ill.	34	18

SHE USES WARM LANGUAGE.

Bitterly assailing the leaders of the French government as "worms," "wretches," and "devils," and denouncing their acts toward the Catholic people of France as a "hellish persecution," Fr. Thomas Ewing Sherman in an address at the Holy Family Church tonight, said that although the Church lies practically crushed in the coils of the government yet it is not dead and will continue to defy the Republic until it triumphs. He also charged Freemasonry as being back of the persecution of the Church.

READY FOR DIVORCE RUSH.

In preparation for the "summer rush" for divorces, Judge McEwen of the Superior Court today announced that hereafter his court would open on Saturdays at 9 o'clock in the morning instead of 9:30 or at 10 as at present. Saturday is divorce day.

This unique means of preventing a flood which threatens to overwhelm Cook county's legal facilities was made known today concurrent with a foreboding that the winter's "low ebb" of divorce cases soon will swell into high tide, passing the mark of any previous year.

DEMANDS "CHINESE OATH."

When Lee Sing, proprietor of a chop suey restaurant appeared in Judge Pickney's court today to prosecute a charge of robbery, the defendants demanded that he be administered the "Chinese oath." The Court refused this, the second demand for the oath in the history of the Chicago criminal Court. The first and only time the "Chinese oath" was ever permitted in the criminal court was before Judge Tuthill in 1893. A Chinaman was then on trial for murder.

He would not confess the crime until a white rooster was sacrificed in the chambers of the court and the warm blood dripped upon his hands. Then he told all.

GOVERNOR SUED FOR RENT.

[BY DIRECT WIRE TO THE TIMES.]

LINCOLN (Neb.) Feb. 8.—[Exclusive Dispatch.] Suit was filed today in the Supreme Court by the State of Nebraska against Governor George L. Sheldon for $100 rent for the use of the Governor's mansion owned by the State and occupied by the Governor during the month of January.

The suit was filed at the request of the Governor himself who is in doubt as to his right to accept from the State any perquisite except his salary.

MUST LEARN WOMEN'S WAYS.

[BY DIRECT WIRE TO THE TIMES.]

CLEVELAND, Feb. 8.—[Exclusive Dispatch.] Chief Kohler, President Roosevelt's best chief of police, has detailed several of his best detectives to be instructed in the ways of women.

When their education in this line is completed they will, as occasion arises be dressed in women's clothes and run down and capture female malefactors.

THAW RELATIONSHIP CAUSES EXPULSION.

[BY DIRECT WIRE TO THE TIMES.]

PITTSBURGH (Pa.) Feb. 8.—[Exclusive Dispatch.] A report from the East that the three children of the late William R. Thompson had been requested to withdraw from a fashionable boarding school of New Haven because of their relationship with the Thaw family, brings out a most pathetic feature, if the report be true.

Had it not been for the unfortunate death of Thompson, the killing of Stanford White by Harry K. Thaw would not have occurred. Mrs. William Thaw, mother of Mrs. William D. Thompson, had arranged to sail for Europe early in June, and had planned to take Harry and Evelyn with her. Harry had consented to go and passage had been engaged for the three, when the illness of Thompson caused Mrs. Thaw to change her arrangements.

When Thompson died she remained for the funeral at Pittsburgh. This allowed Harry and his wife some time in New York, and they decided not to take the slow steamer which Mrs. William Thaw took, saying they would take a fast one.

The fact that the death of one beloved son-in-law made it possible for her son to meet and kill another man has been one of the heavy burdens Mrs. William Thaw has been called on to bear, and if her grandchildren should have been ordered out of school, her cup will indeed be full.

STAYS RURALES INCREASE.

Taft Is Willing to Hear Objections of Cuban Liberals to American Plan.

[BY THE ASSOCIATED PRESS—P.M.]

HAVANA, Feb. 8.—Gov. Magoon received a cablegram from Secretary Taft today directing the postponement of the decree providing for an increase from 4000 to 12,000 men of the Cuban rural guard, pending presentation of the protests by the Liberals.

Objections to the plan of increase were voiced at a meeting attended by a number of army officers. Gen. Enrique Loynaz del Castillo bitterly denounced the United States and predicted that the Cubans eventually would be compelled to resist American domination, when the speaker hoped he would have the honor of leading the patriotic army.

Pool Tournament.

NEW YORK, Feb. 8.—In the second game of the world's professional championship pool tournament between Thomas Huestin of Scranton, Pa., and Edward Dawson of St. Louis, the score tonight was: Huestin 193, Dawson 143. Total to date: Huestin 400, Dawson 277.

Theaters—Amusements—Entertainments

BELASCO THEATER—BELASCO, MAYER & ... PHONES—Main 1070.
MATINEE TODAY—All This Week
The Belasco Theater Stock Company presents R. C. Carton's ...
HIS EXCELLENCY THE GOVERNOR
A play full of novelty and bubbling over with ...
NEXT WEEK'S GREAT BILL—First performance by a stock company of the dramatization of Ian MacLaren's widely read story—
BESIDE THE BONNIE BRIER BUSH
WITH GEORGE W. BARNUM IN THE ROLE CREATED BY ...
Seats for "BESIDE THE BONNIE BRIER BUSH" ON SALE THIS ...

ORPHEUM THEATER—SPRING ST., bet. ... BOTH PHONES 1447.
MODERN VAUDEVILLE
NED NYE and Six Rollicking Girls—WARREN and BLANCHARD—... ELY—MARSELLO and MILLAY—VIOLET ALLEN & CO.—WILLA ... BLACK and JONES—ORPHEUM MOTION PICTURES—RICE and ...
MATINEES DAILY EXCEPT MONDAY.

GRAND OPERAHOUSE—MAIN ST., bet. First ... PHONES Main 106; ...
...IN FAMILY THEATER
MURRAY AND MACK
NOVELTY GIRLS—IN THE NEW EDITION OF "AROUND THE ..."
Matinee Saturday
NEXT WEEK BLACK ...

THE AUDITORIUM—SPARKS M. BERRY ... FIFTH AND OLIVE STS. PHONES ...
"Theater Beautiful."
MATINEE TODAY—TONIGHT
"AT PINEY RIDGE"
The Ferris Stock Company and Miss Florence ...
NEXT WEEK
"THE HOLY CITY"
Seats now selling. Prices 10c, 25c, 35c and 50c. Matinee 10c and 25c. ... TION TO PHONE ORDERS. Phones 1262; Main 8139.

MASON OPERAHOUSE—H. C. WYATT, Lessee and ...
MATINEE TODAY AT 2:30—LAST TIME TONIGHT, the ...
"THE UMPIRE"
FRED MACE in the Title Role.
And a superior company. The original Brothers. Perfect chorus of ... at the theater. Prices, 10c, 25c, $1.00 and $1.50. DON'T MISS THIS ...

MASON OPERAHOUSE—H. C. WYATT, Lessee and ...
ALL NEXT WEEK—MATINEES WEDNESDAY AND ... BIG SCREAM. See M. Cohan's best play, under ... ERLANGER.
45 Minutes from Broadway
THIRTY WEEKS CHICAGO, 20 WEEKS NEW YORK. CORINNE ... SEATS NOW SELLING. Prices 10c, 75c, $1.00 and $1.50.

MOROSCO'S BURBANK THEATER—...
TODAY AND TONIGHT—LAST TIMES OF "RICHARD ..."
Week starting TOMORROW AFTERNOON—Stuart Robson's ...
"THE HENRIETTA"
Everybody in cast. HENRY STOCKBRIDGE and HARRY MESTAYER as "Bertie" at every other performance. Tomorrow matinee Mr. ... famous role. Tomorrow night Mr. Mestayer will appear.

VISIT OUR LOS ANGELES SALES ...
224 West Third Street
A magnificent stock of Plumes, Tips, Boas, Stoles and Fans for sale at prodigious prices. Something typical of Southern California. Appropriate gifts to send to eastern friends.
Visit the Farm and see hundreds of Ostriches, from little chicks to full-grown birds and mated pairs.
Cawston Ostrich Farm
South Pasadena
Take South Pasadena or Ostrich Farm Cars on Main st.
TELEPHONES—Home, C903; Sunset, East 1073.

MORLEY'S GRAND AVE. RINK—...
OPEN FOR SKATING
Every Afternoon and Evening

VENICE—
CIRCUS—Good Old Time One Ring—
SATURDAY AND SUNDAY AFTERNOON AND EVENING. GREAT ... ZOO IN WINTER QUARTERS.
OPEN DAILY. CARS FROM 4TH AND HILL ST. STATION.
LOS ANGELES PACIFIC RAILWAY

CHUTES PARK—Lehigh Inv. Co.—Admission ...
ANNOUNCEMENT EXTRAORDINARY
WORLD'S CHAMPION JACK O'BRIEN
AT CHUTES PARK, SUNDAY, FEB. 10TH. The management is pleased to announce to the women and children of Los Angeles and vicinity, without extra charge, the opportunity of seeing the champion of the world in defense of the manly art. ... can be obtained at all suburban points. Grounds will comfortably accommodate ... people.

MISSION ROAD—EASTLAKE PARK—Indian Crafts ...
Take the Maple Avenue, Eastlake Park or Pasadena Short Line ... one car. The only attraction of its kind in the world. Typical ... from various tribes, living in their native habitations and ... craft. The place to buy Indian goods and souvenirs. Open daily ...

Superb Routes of Travel.

OPENING OF—
New Line
Extension of Trolley Service to Breakwater Lighthouse at San Pedro
SUNDAY, FEB. 10
Local cars, with fifteen-minute service, from present terminus of line at ... street, San Pedro. Fish from the Breakwater, visit the lighthouse and ... rockbound coast from the bluff, a hundred and fifty feet high.
The Pacific Electric Ry.

FAST STEAMER CABRILLO—
To Santa Catalina Island
SEVERAL HOURS ON ISLAND, RETURNING SAME ...
Aquarium of Game Fish
A wonderful display of living specimens of the deep.
HOTEL METROPOLE
European plan. Rooms $1.00 per day and up. Cafe. orchestra.
SKATING RINK. SPORTIEST GOLF LINKS.
GLASS BOTTOM BOAT.
Tickets sold at other places in Los Angeles than our Catalina ticket office, FIRST DOOR to the right entering Pacific Electric Station, do not include ISLAND MOUNTAIN RAILWAY TRIP.
CATALINA ISLAND COMPANY. Sunset Phone Main 8. ...
Trains Leave ...
Southern Pacific ...
Salt Lake ...
Pacific Electric ...
To see oranges ... Saturday ...
Electric cars ...
Changes ... of sailing ...

Timely Special Announcements

"THE ONE RIGHT PRICE PIANO STORE"—A $500.00 Piano for $310.00—
WILLIAMSON PIANO CO., 327 South Spring.

Superb Routes of Travel.

"KEY ROUTES"—
Personally Conducted Sight-Seeing Trips
MT. LOWE—Parlor car leaves at 9:30 a.m. daily, $2.50.
MISSION AND ORANGE GROVES—Car leaves at 9:40 a.m. daily, $1.00.
THE SURF CAR LEAVES at 10:15 a.m. daily, $1.00.
SEEING LOS ANGELES—Car 10:00 a.m., except Sunday, 2:00 p.m. daily. Only seating capacity of cars sold.
PACIF. TOURS CO., 102 Main Entrance Depot, SIXTH AND MAIN STREETS, Angelus Hotel; 9 N. Fair Oaks Ave., Pasadena.

SAILING FOR SAN FRANCISCO, SEATTLE—
And all points in the Northwest. Large, Elegant Steamers.
Santa Rosa and State of California
Leave Los Angeles 10 a.m. Wednesdays and Sundays.
For SAN DIEGO Leave Redondo 10:30 p.m. Mondays and Fridays. RATES ALWAYS THE LOWEST AND INCLUDE BERTH AND MEALS. For full particulars call or address City Ticket Office, 229 South Spring st. Both phones 61.
H. BRANDT, D. P. A. C. D. DUNANN, G. P. A., San Francisco.

THE NORTH PACIFIC STEAMSHIP CO.—
will despatch their elegant favorite Steamship "GEORGE W. ELDER" from San Pedro for PORTLAND, OREGON, calling at San Francisco, Eureka and Astoria, on Tuesday, Feb. 12th, at 7 o'clock p. m. Special accommodations, rates and privilege for Mid-Winter Excursions. Particulars at GENERAL OFFICES, 226 SO. SPRING ST., Postal Telegraph Co. Bldg.

OCEANIC STEAMSHIP CO.—
HONOLULU, S.S. Alameda, Feb. 16. TAHITI, S.S. Mariposa, Mar. 10. HONOLULU, SAMOA, NEW ZEALAND and AUSTRALIA, S.S. Sonoma, Feb. 23. Tickets and information at 334 S. Spring Street. PHONES—Home 6787; Main 2017. F. M. JENIFER, Agent.

MERCHANTS' Independent Line Steamers—
FOR SAN FRANCISCO, EUREKA, PORTLAND, AND SEATTLE.
General steamship office. Tickets sold for all parts of Europe. For reservation rates, etc., apply to C. J. LEHMAN, 260 So. Spring Street. Phones Main 302, Home A 5070.

PACIFIC SLOPE.

BRITISH LION IS RESENTFUL.

Demands Redress Be Given Insulted Subject.

Hold Man as Witness Days After Trial.

Water in Willamette Is Receding.

[THE ASSOCIATED PRESS—P.M.]

...TTLE, Feb. 8.—The British embassy at Washington has demanded of the Department at Washington ...ngs county compensate Andrew ... a British subject, for being ... days at the County Jail as a ... in a criminal case after the ... been terminated.

...ate Department today requested ...ecuting Attorney Mackintosh to ... see what compensation is due ..., and to settle the matter ... the department.

...ore some three months ago was ... of a watch in a saloon in the ...n part of the city. James Clem ...ested for the crime, and pend... trial Hughes was held in jail. ... was convicted and Hughes by ... was taken back to the County ... The prosecuting attorney thought ... been released. He learned ... friends that Hughes was still ... At the end of five days he ... released.

...AN LARGEST SHIP DRY DOCK.

...ND IT TO HOLD TWO BIG ...AR VESSELS AT ONCE.

...ill Be Nearly Two Hundred Longer Than Best European ... and National Government Is ...ursing Private Parties to ...rout It Speedily.

[THE ASSOCIATED PRESS—P.M.]

FRANCISCO, Feb. 8.—The ... dry dock in the world, with a ... and concrete basin big enough to ... two of the battleships of the ... States navy at one time, is ... to be constructed at Hunter's ... by the San Francisco Dry Dock ... at a cost of $1,256,000. The ... already been surveyed adja... the two docks that the com... already has in operation, and ... will be rushed to a speedy ... It is understood that the ... been undertaken with the ... of the Navy Depart... also said to have ex... that it be carried to ... It is said that the ... to 1050 feet in length, ... than the famous dock ... 225 feet longer than ... dock in Belfast harbor.

...FLOOD-BOUND.

...OOSACK RIVER RISES.

[THE ASSOCIATED PRESS—P.M.]

...LLIHAM, Feb. 8.—The Nook... rose four feet last night, ... are at the high-water mark. ...ations of a still further rise. ... the river overflows its ... thousands of acres of orchard ... lands will be inundated. ... winds and rains are melting ... in the Mt. Baker district, and ... the weather moderates, disas... effects from the flood, which is ... fellow, are expected. Farmers ... the line of the river are pre... to move live stock to higher ...

...landslides have occurred on ...eat Northern coast line, and all ... on the Northern Pacific from ... Bellingham are stalled, and boat ...portation is the only means now ...veling.

...OOD DANGER LESSENS.

...ERN TRAFFIC RESTORED.

[THE ASSOCIATED PRESS—P.M.]

...TLAND, Feb. 8.—Reports from ... points in the Willamette Valley ... that the high water is receding ... Portland a steady fall is no... ...

...first train to leave Portland for ... over the Oregon Railroad and ...tion Company in five days de... tonight. The railroad officials ... the company's loss through ...ts, damage to roadway and loss ... at $50,000.

...ern Pacific trains are moving ... almost normal schedule, but ... still some delay on the North... ...ific in the Cascade Mountains.

KILLED BY CAR.

...OMINENT MAN STRUCK.

[THE ASSOCIATED PRESS—P.M.]

...JOSE, Feb. 8.—Within fifteen ... the door of his home, Samuel ...ood, a prominent merchant of ..., was tonight struck by an ...rban car and instantly killed. ... was walking along a small side... the car came swiftly upon a ... which is supposed to throw the ... on the main track. The rear ... left the track and the end of ... struck Cloud, hurling him ... a fence from which he fell ... the wheels.

...WANT TO BUILD DAM.

...NGINEERS SUBMIT BIDS.

[THE ASSOCIATED PRESS—P.M.]

...FRANCISCO, Feb. 8.—Bids for ...ding the third step on the Yuba ...dam were opened tod... at the ...

...RDERS CASES TO BE TRIED.

[THE ASSOCIATED PRESS—P.M.]

...SAN FRANCISCO, Feb. 8.— ...response to an inquiry from ...t.-Atty. Devlin, asking ...ether the jury school cases, ...ich are to come up for hear... February 18, in the Californ... Supreme Court and the ... States Circuit Court, ...ould be postponed during the ...ference between the Presi... and the Board of Educa... Atty.-Gen. Bonaparte re... today, instructing Devlin ... proceed.

office of the United States engineers. There were three bidders, of whom the lowest was Edward Malley, who offered to do the work for $151,068. The other bids were by the Warren Improvement combine for $197,868, and by A. J. Raisch for $199,621.

It is the intention of the engineers to add a step to the Yuba dam each year to hold the slickens washed down the stream from the mines, and in this way keep the waters of the lower rivers clear.

SLOPE BRIEFS.

River Breaks Levees.

SACRAMENTO, Feb. 8.—A break occurred in the levee on the Yolo county side of the Sacramento River this morning at the ranch of Edward Kripp, one mile and a half below the town of Washington. The break is 250 feet wide and much valuable orchard, farming and grazing land is now flooded. A portion of the town of Washington has been flooded to a depth of four feet, the water being confined to the south side by the Southern Pacific Railroad embankment. Seven hundred acres have been flooded. Edward Kripp, owner of the ranch where the break occurred, claims the levee was cut. A section of the railroad between this city and Davisville has been washed out.

Indorse Panama Exposition.

SAN FRANCISCO, Feb. 8.—At a meeting held yesterday by the Merchants' Association and the Manufacturers' and Producers' Association, resolutions were passed by both of those organizations indorsing the proposed holding of an international exposition in San Francisco, in 1913, in commemoration of the four hundredth anniversary of the discovery of the Pacific Ocean by Balboa, and in celebration of the completion of the Panama Canal.

Spreckels Libels Tug Wizard.

SAN FRANCISCO, Feb. 8.—J. D. Spreckels Brothers & Co., owners of the tug Reliance, filed a libel suit in the United States District Court yesterday against the tug Wizard, demanding salvage in the sum of $15,000. The petition avers that, January 3, the Reliance saved the Wizard from being a total loss. While enveloped in flames she drifted out into the bay, a menace to shipping.

Won't Try Bread Case.

SAN FRANCISCO, Feb. 8.—Police Judge Weller surprised a prisoner in court today by refusing to entertain a prosecution. The prisoner was Walter Morris, and the charge against him was "stealing a loaf of bread."

Judge Weller said: "The charge of stealing a loaf of bread is dismissed here and now. I hear no such cases."

Graft Cases Near Trial.

SAN FRANCISCO, Feb. 8.—By a stipulation agreeable to both sides, it was arranged today in Judge Dunne's court to dispense with the examination of the grand jurors as to their alleged bias and prejudice in the trial of Ruef and Dinan for conspiracy and the trial of Dinan for perjury. This brings these cases practically to the same point as that reached in the Ruef and Schmitz extortion cases and the actual trial will probably begin next week.

INSURERS FEAR LEGISLATURES.

DRASTIC LAWS ARE PENDING IN MOST STATE CAPITALS.

In Addition to Rate Troubles Fire Companies Are Charged With Unusual Laxity and Encouraging Wild Race for Premiums and Ignoring Safeguards.

[BY DIRECT WIRE TO THE TIMES.]

CHICAGO, Feb. 8.—[Exclusive Dispatch.] Western fire insurance men are much disturbed over the growing demoralization in business. Rates are badly disorganized, and in some States there is apparently no bottom to them. Companies are afraid to take the usual steps to bruce up agents and secure cooperation for fear of arousing further hostility among the forty Legislatures now in session, in most of which drastic measures affecting fire insurance are pending.

In addition to rate troubles, companies are charged with unusual laxity in passing doubtful forms and permits. The race for premiums is so hot that many of the usual underwriting safeguards are being ignored. This situation is having an effect upon the underwriting field and will be shown in an important announcement understood to be impending.

The legislative situation is very threatening, lawmakers having gone beyond the usual anti-compact bills and now proposing to appoint commissions which shall fix rates for the insurance companies.

SCORES LAW'S DELAY.

Says Loss of Time in Bringing Inferior Cases to Trial Inspires Contempt.

[BY THE ASSOCIATED PRESS—A.M.]

CHICAGO, Feb. 8.—"The delay of three years in an ordinary personal injury action may be a grave injustice to a single individual or family, but an equal delay in bringing to trial the large number of cases, civil and criminal, arising from a theater fire, which caused the loss of nearly 600 lives and shocked the civilized world, sows broadcast the seed of contempt for law and gives notice to the world of the inefficiency of our judicial system."

In these words Prof. Frederick C Woodward of the Northwestern Law School, writing in the February number of the Illinois Law Review, which was issued yesterday, sums up what he terms the legal lesson of the Iroquois fire.

URGES ARBITRATION.

The President Wants Nicaragua and Honduras to Settle Their Differences Peaceably.

[BY THE ASSOCIATED PRESS—A.M.]

MEXICO CITY, Feb. 8.—The State Department has made public the following note:

"President Diaz, acting on the direct request of President Roosevelt, has sent a note to the governments of Costa Rica, Salvador and Guatemala asking them to use every effort to prevent an armed clash between Nicaragua and Honduras, with the intimation that past treaties must be lived up to and that their dispute must be referred to an arbitration board."

LAWYERS SEEK EXTENSION.

EL PASO (Tex.) Feb. 8.—To secure a further extension so as to prolong the case until the three years' limit expires, the attorneys of Antonio Villareal stated that they had filed an application for a dissolution of the Board of Immigration Inspectors and carried the case direct to the department at Washington.

RAILROAD RECORD.

HARRIMAN MAY SEEK NEW JOB.

SAYS HE HAS RECOMMENDATION OF EXPERIENCE.

Great Railroad Magnate Might Accept Position on the Interstate Commerce Commission If They Would Only Raise the Salary. Thinks They Need Him.

[BY THE ASSOCIATED PRESS—P.M.]

NEW YORK, Feb. 8.—Replying to a question about his health today, E. H. Harriman said:

"Everything has been going along smoothly, and they appear to be able to get along as well without me as with me. Why should I not stay at home altogether?

"But I must work, and soon I may be looking for a new job. My recommendations are many years of experience on many railroads in many railroad ficks, and if they will raise the salary a bit I may apply for a job on the Interstate Commerce Commission. Inasmuch as the Interstate Commerce Commission is to run all the roads, I think they ought to want me."

On the congestion of traffic on the railroads of the country, Harriman said:

"The railroads cannot build and supply cars for the shippers to use as storehouses. There are hardly enough cars for that. Yet the man to whom a load of freight is consigned thinks he ought to be privileged to use the railroad car as a storehouse as long as he likes.

"Limit the time the service of a car can be used by a procrastinating shipper and much of the present trouble will disappear."

"TURNIP SLIP" SOLON FIGHTS.

Preacher Legislator Objects to Speaker's Characterization and Uses His Fists.

[BY DIRECT WIRE TO THE TIMES.]

LITTLE ROCK (Ark.) Feb. 8.—[Exclusive Dispatch.] Rev. W. M. Thompson resented being called a "turnip slip of a statesman" by Speaker pro tem. Alexander Rowell, in the House today, in the debate on the latter's motion to refer the Amis Anti-Racing Bill to the Judiciary Committee, and immediately after adjournment the clergyman attacked the Speaker pro tem. in the lobby. They were pulled apart after blows had been exchanged.

In the Capitol yard Rev. Thompson renewed the attack, and after Rowell had hit him a number of times they were again separated.

The Amis Anti-racing Bill's friends by a vote of 43 to 42 failed to secure a ballot on its final passage today. Rowell's motion to refer it to the committee was not voted on, its foes forcing adjournment.

THINKS CRISIS ALARMING.

Franco-Catholic Situation Becomes Acute, Owing to Action of the Gallic Ministers.

[BY DIRECT WIRE TO THE TIMES.]

ROME, Feb. 8.—[Exclusive Dispatch.] The present situation in the French church crisis is considered in Vatican circles worse than at any time since its beginning. The French government, according to the opinion here, has practically refused the solution proposed by the bishops in such manner as to render impossible further conciliatory steps by the Vatican.

The situation is rendered graver by the fact that the Vatican's refusal to approve Briand's circular possibly will provoke the French government to make reprisals against the church.

The crisis has thus entered upon an acute stage. The Times' correspondent is informed by a cardinal that while this is true, all hope of definite settlement is not lost as the whole question is now centered upon the question of organization of public worship. If the government guarantees to respect the hierarchy the Pope will be disposed to make all possible concessions.

"What is needed," concluded the cardinal, "is an assurance by the French government that it is generally disposed to conciliation."

TROOPS GO AS COLONISTS.

Uncle Sam Finds Method to Outwit Railroads That Refuse Reduced Rates to Soldiers.

[BY THE ASSOCIATED PRESS—A.M.]

OMAHA (Neb.) Feb. 8.—The War Department has found a way to get even with the Union Pacific and Northwestern railroads for refusing to haul the Tenth Cavalry from Nevada forts to San Francisco at lower than tariff rates. Although the soldiers were scheduled to start on the journey on February 26, today orders were issued to hold the men until March 19 on which date the colonist rates are put in effect on all western railroads, and the soldiers will be hauled at one-half the regular rates, plus $2. This is a lower rate than the quartermasters department expected to secure from the railroads on a regular bid.

FINANCIER IS ILL.

James Stillman May Never Return to His Own Country—Will Live in Paris.

[BY THE ASSOCIATED PRESS—A.M.]

NEW YORK, Feb. 8.—James Stillman, president of the National City Bank, who sailed about a month ago for Europe, is seriously ill in Paris with an affection of the intestines, it was learned here yesterday.

His condition, it appears, is such as to certainly preclude his return to his own country. He is in the hands of Paris specialists.

Stillman was in poor health when he departed from here, and the sea voyage, which was expected to help him, proved injurious. The residence which Stillman lately bought in Paris will soon be ready for his occupancy.

POPULIST SUES HEARST.

Says Editor Publishes Libelous and False Accusation of Infidelity to His Wife.

[BY DIRECT WIRE TO THE TIMES.]

HANNIBAL (Mo.) Feb. 8.—[Exclusive Dispatch.] The Evening American Publishing Company, publishers of Hearst's Chicago papers, is defendant in a libel suit for $100,000 brought today by Judge Orville Davis Jones of Edina, Mo. The suit is based on a story in the Sunday American of July 8, 1906, which said Jones was caught by his wife in improper relations with a servant, Kittie Bryan.

Mrs. Jones was then suing the judge for a divorce which subsequently was denied in a St. Louis court. In the petition Jones denies the story. The plaintiff was the Populist candidate for Governor of Missouri in 1896, and twice a candidate for the State Supreme bench.

City Hotels

The Natick House — The New Rosslyn

First and Main Streets, LOS ANGELES, CAL.

HART BROS ANNOUNCE THE OPENING OF THE NEW ROSSLYN HOTEL IN THE HEART OF LOS ANGELES CAL. FREE BUS MEETS ALL TRAINS

443 South Main Street, LOS ANGELES, CAL.

Rates American, $1.25 to $2.50; European, 50c to $2.00 — Rates European, 75c to $2.00; American, $1.50 to $2.00

HOTEL LILLIE — IN THE CENTER OF THE FAMOUS SAN JOAQUIN VALLEY

Popular Prices — Room and board; excellent table, good things to eat, large sunny rooms. 634 SOUTH HILL STREET.

New Absolutely Fireproof

HOTEL HAYWARD

CORNER SPRING AND SIXTH STREETS

250 Rooms. 125 private baths. 60 large sample rooms for commercial men. RATES: European plan, $1.00 up. American plan, $2.00 up. H. G. FRYMAN, Proprietor.

THE DEL SOL

2721 Portland Place. New; finely furnished. Best location. First-class table. Reasonable rates. Take University car to 28th street. Phone B 5771.

NOVELLI TOURS EAST.

BOSTON (Mass.) Feb. 8.—[Exclusive Dispatch.] A special American tour has been arranged for Ermete Novelli, one of the most distinguished Italian actors, ranking with Salvini and Duse in his own country. He will begin his American tour at the Boston Majestic Theater opening on March 4 and following two weeks, with engagements in New York, Philadelphia and Washington only. He will appear in repertoire Shakespearean plays.

LIMITS SURETY BONDS

WASHINGTON, Feb. 8.—Secretary of the Interior Hitchcock today issued an order declaring that no surety company shall be accepted for an amount greater than 10 per cent. of the paid-up capital and surplus.

AT THE CITY HOTELS.
ARRIVALS YESTERDAY.

HOLLENBECK—C. S. Welch, Alteus, I. E. Pano, Mrs. Smythe, A. L. Pohl, H. L. Tickner, San Francisco; Chas. Campbell, Chicago; W. R. Nutting, Fresno; Harold R. Jaal, Chloride; Bert H. Cocks, Kansas City; F. Herbest and wife, New Mexico; M. McCormick, Mrs. M. McCormick, Nashville; M. H. Spitz, St. Louis; A. L. Le Comte, New York; W. M. Impey, Denver; W. E. Hancock, Manila; J. C. Murray and wife, Seattle; A. Vogel, Brooklyn; H. Merrill, Massachusetts; G. H. Southard, Milwaukee; F. C. Barnes, Pocatello; Lelius R. Hires, New Jersey; G. E. Platt, Chicago; F. A. Grandon, Denver; F. S. Brighthan, R. Voelcker, New York; John Derrig, Sacramento; R. Macaulay, Portland; Mrs. A. McIntosh, Kingman; Jesse G. Silverstine, L. Caen, E. O. Fano, Mrs. John McConaghy, H. C. Shaw, R. L. Sanford, Morris W. Weiss, C. O. Bennett, San Francisco; R. J. Hesser, Chicago; F. H. Crager, Salt Lake; Mrs. Edith Howland, Chicago; John A. Whalley, Seattle; J. M. Ferio, New Orleans; A. Vogel, Brookline, Mass.; J. C. Murray and wife, Seattle; H. E. Hancock, Manila; W. E. Impey, Denver; Max Wolf, Cincinnati; Fred R. Pattee, Monmouth, Ill.; Geo. E. Covert, Spokane; Fred Barnes and wife, Pocatello; A. E. Sathern, Chicago; W. U. Frr, Providence; R. H. Dunn, Spokane; T. P. Howard, Goldfield.

ANGELUS—J. A. Stewart, A. J. Brussell, New York; W. F. Copeland, San Francisco; E. L. E. Rumbold, Baltimore; Mr. and Mrs. Seitenbach, Spokane; F. W. Godfrey, Chicago; C. A. Lightnett, Detroit; Mrs. Clayton W. Russell, Springfield, O.; Capt. W. R. Moore and wife, D. J. McCormick, D. R. River and wife, Chicago; William Best, Jr., San Francisco; W. W. Ellis, Denver; M. A. Farnsworth, San Francisco; F. A. Brangger, Agnew; R. S. Smith, Zanesville; R. J. Huntington, New York; W. G. Nelson, San Francisco; G. C. W. Crawford, New York; J. Heineman and wife, San Francisco; Charles H. Hill, Miss E. McKee, Mrs. Sara Isher, St. Louis; Ed T. Willis, San Francisco; Edwin D. Mallin, Boston; Mrs. S. R. Wilber, Great Falls; M. A. Braunner, New York; G. A. Duncan, Denver; R. S. Howard, Mr. and Mrs. Max Newburger, A. H. Leach, Worth L. Harper, E. Robinson and wife, New York; Mrs. J. E. Covert, Goshen, N. Y.; Albert Stone, Colorado; W. A. Brown, New York; Sidney Hirshberg, W. R. Wharton, Mrs. W. R. Wharton, Heth Wharton, Miss Nita, Miss Blanche Adams, Margaret Branch, Helena; H. R. Brooks, Chicago; B. Fankiny, Alliance; E. G. Gilbert, New York; George S. Andrews, Baltimore; Lee Uhlfelder, New York.

WESTMINSTER—J. T. Slattery, Albany; P. S. Chappelle, San Francisco; Mrs. E. R. Dozier, Fairbanks, Alaska; George W. Reamy, United States Forest Service; Mrs. J. L. Hendry, Portland; E. Plazer, Ensenada; W. J. Murphy, Phoenix; Miss A. Frikins, Alameda; A. Abbey, San Francisco; J. O. Hestwood, San Jose; Charles A. Shourds, Jr., A. Campbell, Atlantic City; W. H. Harlow and wife, San Francisco; C. A. Graeber, Philadelphia; James W. Findlay, San Jose; Mary Ida Mann, Concord, Mich.; T. P. Kelley, Sabre, Nev.

HAYWARD—John Cadle and family, Illinois; J. W. McClymonds, Chicago; S. F. Quinette and wife, St. Louis; A. H. Kuhlman, Rhyolite; John Rintoul, S. M.; W. L. Marble, Michigan; Ella Wagner, New York; W. C. Wilson, Oakland; W. M. Donnely, Chicago; S. P. Thompson, Chicago; C. E. Wetzel and wife, Wyoming; B. B. Lippman, San Pedro; F. Webster, Berkeley; E. H. Wagner, New York; G. W. Hasford, Washington; R. S. Haldeman and wife, Chicago.

LANKERSHIM—H. E. Cleveland, New York; F. J. Busch, Goldfield; J. E. Busch, Rhyolite; C. P. Bowdick and wife, Boston, J. B. Fiske, Chicago; Charles B. Franklin, New York; Mrs. George E. Ward, Salisbury; W. E. Cotral, A. R. Taylor and wife, San Francisco; Ralph P. Merritt, Berkeley; Miss Mary Crinoe, Philadelphia; D. A. Lauson, Scotland; S. L. Root and wife, Oakland; A. J. King and wife, Kansas City; C. H. Allen, J. L. Holliday, San Francisco; George Simpson, New York; A. Blair and wife, A. C. Wright, St. Louis; Miss C. E. Purcell, Pueblo; Mr. and Mrs. W. F. Mead, Mrs. B. B. Howard, Chihuahua; C. L. Blair, Denver; R. C. Hunt, Medea, Pa.

VAN NUYS—H. B. Chase, San Francisco; M. Thomson, Seattle; Oscar Brown, Vancouver; J. D. Trenholme, F. F. Ryan, Seattle; D. L. Plumet and wife, Warsau; P. Dunham, Jr., Coppes Center; Robert Baer, San Francisco; Charles S. Ross, Chicago; Alfred J. Diescher, Pittsburgh; W. M. Adamson, Douglas; D. Witter and wife, and 2 children, Catanea; Dr. Snyder, Salt Lake; Miss Mabel Clyde, George W. Clyn, New York; J. R. Fredericks and wife, G. H. Burton, Pittsburgh; G. G. Blymyer, William G. Rudd, T. M. Schumacher, B. Blackburn and wife, Chicago; R. S. Heaton, Mrs. H. W. Hyman, Robert H. Hyman, San Francisco; E. W. Price, Miss Price, Seattle; W. N. Goodwin, San Francisco.

AT NEW YORK HOTELS.

NEW YORK, Feb. 8.—[Exclusive Dispatch.] Saville—E. R. Bach; Albert, Mrs. W. E. Wade, Pasadena; Broadway Central, J. H. Bascom, Riverside; Astor—E. H. Ross.

Hotel California

COR. SECOND AND HILL STREETS

A BRIGHT AND COMFORTABLE HOUSE of particular excellence, convenient, situated in the heart of the city, just enough removed from the center of trade activities to be away from the bustle and traffic. Its location is not only the most central, but the most convenient to all theaters, art galleries, and other places of amusement. American and European plan. All outside rooms. Cafe attached. Rates 50c to $2.00.

HOTEL ORENA

Everything New. Opp. Post Office. 705 West 7th Street. Fireproof steel bldg. Beautifully Furnished. Phone Main 2775. Home F1560

HOTEL ORENA CAFE

Tourist, dine at Hotel Orena Cafe. Grand Concert every evening. Service and cuisine the best. Popular prices prevail. Phone Broadway 1455; Home 5600. JAS. E. BIRD, caterer and proprietor.

Hotel Ingraham

1025 INGRAHAM ST

One of the best constructed MODERN HOTELS in the city. Elegantly furnished throughout. All new, clean, luxurious. The best of choice food provided. Good service everywhere. American plan. Inspection solicited. Take Seventh st. cars to Hotel.

BERNARD BEYER.

Resorts.

HAWAII

OF OUR OWN UNITED STATES

The place to go on your vacation. Splendid hotels, modern appointments. Mark Twain said of Hawaii:

"No land in all the world has any deep, strong charm for me but that one; no other land could so longingly and beseechingly haunt me sleeping and waking through more than half a lifetime, as that one has done. Other things leave me, but it abides; other things change, but it remains the same. For me, its balmy airs are always blowing; its summer seas flashing in the sun; the pulsing of its surf beat is in my ear; I can see its garlanded crags, its leaping cascades, its plumy palms drowsing by the shore; its remote summits floating like islands above the cloud rack. I can feel the spirit of its woodland solitude; I can hear the plash of its brooks; in my nostrils still live the fragrance of flowers that perished twenty years ago."

REDUCED FIRST CLASS RATE BY THE S. S. ALAMEDA FEB. 16TH, $125 FROM SAN FRANCISCO TO HONOLULU AND BACK.

F. M. JENIFER, 224 S. Spring Street.

See San Francisco—
Live at Del Monte

Many tourists who wish to see San Francisco are taking advantage of the round-trip railway rates recently put into effect between Hotel Del Monte and that city. You can live in comfort at this famous resort and visit the city at convenience, readily going and coming the same day. Special parlor car from Los Angeles daily, direct to Del Monte. Remember Del Monte golf links are at their best at this season. For details, inquire Los Angeles Agency, 222 South Spring street.

SAN LUIS HOT SULPHUR SPRINGS.

IDEAL SPOT—FINEST ON THE COAST. Board, room and bath $10 and up per week. Round trip by rail and stage and one week's board for $25. Rheumatism, catarrh, indigestion, dyspepsia, stomach and kidney troubles quickly cured by drinking and bathing in the Hot Sulphur Water. Send for Ills. Book. Address A. M. SMITH, San Luis Obispo, Cal.

The Bundy Hot Springs

Located in Elsinore, Riverside County, Cal. Especially good for stomach, kidneys, rheumatism. Hotel and baths practically under same roof. Water's natural heat. No staging. Santa Fe. L. G. Maxwell, Prop.

City Restaurants

M. ORDOQUI — J. GAILLARD

PHONES

Sunset Bdwy. 4020 — Home A2665

CAFE MARTIN

French Restaurant

118½ S. Spring St.

Second Floor

Table D'Hote — A La Carte

Private Dining Rooms for Weddings, Clubs, Theatre Parties, Etc.

When You Say

Cafe Bristol

You not only mean the ONE BEST PLACE to eat, but also the place where the PRICES ARE ALWAYS POPULAR. Entire Basement H. W. Heilman Bldg.

DAYLIGHT OCEAN TRIP

To San Diego and Return $3.50 Good for 60 Days

The new twin screw steamer City of Long Beach will leave Long Beach Monday and Thursday, 9:00 a.m. for San Diego. Take Long Beach car, Huntington Building, Sixth and Main, at 8:00 a.m. to connect with steamer. $3.50 round trip; $2.35 one way. Rate includes electric car fare to and from Long Beach. Our office open 7 a.m. sailing days. Purchase your tickets of HUGH B. RICE CO., Agents, 604 South Main Street, under Huntington Building, Los Angeles.

Resorts

INFORMATION BUREAU 4TH FLOOR TIMES BLDG. 9 A.M. to 6 P.M. OPEN DAILY

The TIMES FREE INFORMATION AND RESORT BUREAU is for the accommodation of those seeking recreation, rest and recuperation among seashore and mountain resorts. Particulars are furnished regarding Hotels and Private Boarding-houses; their attractions, rates, etc. Photographs, circulars and transportation literature are kept on hand for inspection and distribution. Times readers can obtain here, in a few minutes, information that would take a week and in many instances longer to procure if they were compelled to write for it.

Perfect Climate — Beautiful Surroundings

HOTEL CASA LOMA

Redlands, Cal.

Excellent Service — Splendid Cuisine

Reasonable Rates

GLENDALE SANITARIUM, Glendale, California

SOUTHERN CALIFORNIA'S GREAT HEALTH RESORT. Battle Creek Sanitarium methods of treatment. Up-to-date treatment rooms just completed. New gymnasium. Beautiful grounds. Delightful climate. Building steam heated, electric lighted, electric elevator. Just the place YOU HAVE DREAMED OF AND LONGED FOR. Rates $17.50 to $25.00 per week for board, room and regular bath room treatment. Electric cars leave Huntington Building, Sixth and Main, Los Angeles, every thirty minutes. Go out today or write for full information and Free Booklet A. Tubercular, insane or objectionable cases NOT ADMITTED.

Arrowhead Hot Springs

Resort near San Bernardino, Redlands and Riverside. Natural Hot Mineral Water and Mud Baths. Write for terms and booklet to H. E. Fletcher Mgr., or our agent at 207 W. 3rd Street, Los Angeles.

Elsinore

HOT SPRINGS and Lake View Hotel, the most picturesque place in California. Health-giving hot waters and mud baths. The very best accommodations at reasonable prices. Write for circulars. C. S. TRAPHAGEN, Prop., or call at Information Bureau, 207 W. Third St., Los Angeles.

BIMINI HOT SPRINGS

All the advantages of a curative hot springs, under the supervision of a regular physician at Bimini. Car direct to door. Phones Exchange 193; Main 5149.

Tourists Seeking Information Go to the
California Tourist Bureau
606 SOUTH SPRING STREET

Relief Hot Springs

SAN JACINTO

Hot mud and sulphur baths for rheumatism. Finest curative mineral waters in California. Hotel and bath accommodations absolutely first-class. Phone Home 2811, or address Travel and Hotel Bureau, 207 West Third St.

Hotel Sierra Madre

At Sierra Madre, in foothills sixteen miles out. Pure mountain water. Pacific Electric cars. Sunset Phone Main 3616. City office, 207 W. Third Street.

The Breakers, Long Beach

Select Boarding-house. On Ocean Front. Good table and good company. Rates $10 per week up. 521 East Ocean avenue. Home Phone 521.

Pasadena Hotels

HOTEL MARYLAND

PASADENA

The Most Popular Hotel in the Valley.

250 Rooms — Open All the Year. — 200 Baths

A Beautiful System of Cottages and Bungalows

By writing for a copy of "MARYLAND LIFE" you will receive a description of home life in California, without any cares or responsibility.

The Maryland cottages are all equipped and ready for occupancy at an hour's notice, and accommodate families of any size. Call or address

D. M. LINNARD

HOTEL WENTWORTH

Pasadena, California

NOW OPEN

Conceded by competent engineers to be more nearly fire proof than any other hotel building in the world.

Hotel Wentworth is located on Oak Knoll, a magnificent view point surrounded by noble oaks and other large forest trees.

From Los Angeles take Pasadena cars via Wentworth.

Only a short distance from the stations of the transcontinental railroads. Buy tickets and check luggage to Wentworth Station. Hold checks for Hotel Wentworth porter.

M. C. WENTWORTH, Manager

LA PINTORESCA

The most comfortable and homelike hotel in PASADENA, CALIFORNIA.

Situated on elevated ground in a grove of oranges and palms, surrounded by the Sierra Madre Mountains. Elegant rooms; table unsurpassed; pure water; perfect appointments; tennis, billiards. No winter, no pneumonia, no tropical malaria.

Write for booklet to M. D. PAINTER, Proprietor, Pasadena, Cal.

THE NEW Hotel Marengo, Pasadena Marengo Avenue Boulevard and Arcadia street. Steam heat, hot and cold running water, electric light in all rooms. European plan $1.50 per day, $5.00 per week and up; American $2.00 per day and up.

Fairview Hot Springs

ORANGE COUNTY, CALIFORNIA, ONLY 33 MILES DISTANT

La Casa Grande Hotel, Pasadena, Cal. The elite family hotel. Finest location in the city. Cars pass the door. Rooms facing east, south and west. American plan. $15.00 a week. $25.00, two in a room. Rooms with private bath and private balconies if desired. ELMER F. WOODBURY, Manager.

LAKESIDE INN

Finest interior resort. One hour from San Diego by Cuyamaca R. R. Fine lake fishing, ducks and quail, and golf. Auto race track. Mineral waters. Rates moderate.

LAKESIDE, SAN DIEGO CO., CAL.

Monnt Wilson Hotel

Open the year around. Rates $2.00 per day, $10.00 a week. Phone 35, 4 bells. RICH & BEARD, Props.

SAN YSIDRO. COTTAGES,

Near Santa Barbara

On the foothills, overlooking the Sea. Perfect climate. Cottages with baths and central dining-room. Booklet.

HARLEIGH JOHNSTON, Prop.

LAKE COUNTY

For particulars and information, apply to T. W. Beakbane, 222 South Spring street, Los Angeles. Hours 2 to 4.

Places to Visit in California.

If you want information or booklets about any Resort or any Hotel or any Steamship or Railroad Trip in California, fill out this blank and mail it to "The Information and Resort Bureau, Los Angeles Times," and you will be supplied immediately.

Resort Bureau Los Angeles Times—please send me full information about

.....

.....

SIGN HERE

NAME .....

STREET .....

Hotel and Resort Booklet and Information Blanks always on file at "The Times" Resort Bureau, corner First and Broadway.

WASHINGTON.

WAR VESSELS TO NICARAGUA.

Navy Department Has Sent Them Down Coast.

Will Protect American Ministers and Property.

Senate Committee Still Probing Brownsville Affair.

[BY THE ASSOCIATED PRESS—P.M.]

WASHINGTON, Feb. 8.—Carrying out the wishes of the State Department that a couple of American naval vessels be kept in Central American waters, the Navy Department has dispatched the gunboat Marietta to Greytown, on the Gulf coast of Nicaragua, accompanied by the cruiser Chicago. The Yorktown, now at Mare Island, is not to go to Central America.

It is said that the purpose of sending these ships to Central America is to have a ship at the disposal of the American ministers if they should find it necessary to travel up and down the coast in these countries where communication by regular channels is so limited. Also they will, of course, protect any American property that may be endangered.

Consul William A. Alger, at Tegucigalpa, Honduras, communicated yesterday with American Minister Combs in Guatemala City to the effect that the opinion at Tegucigalpa was that war between Honduras and Nicaragua was almost inevitable. The officials here, however, do not take any such pessimistic view, and believe the combined efforts of Mexico and America will convince them that their differences can be settled without recourse to arms.

It was admitted at the State Department today that correspondence had been exchanged between the Department and the Mexican government regarding the prevention of hostilities.

The American government regards itself as bound under the treaty of San José and the Marblehead pact to offer good offices to prevent war between the Central American republics, and as the Republic of Mexico is under similar obligations, the two are trying to arrange a programme whereby Mexico would represent the wishes of the United States as well as of her own people.

Attention is called to the fact that Nicaragua was not a party to the San José treaty; taking the ground that the settlement of disputes between the Central American republics by a reference to arbitration was also sufficiently provided in the treaty of Corinto, concluded several years ago. This fact, however, does not, in the opinion of the officials here relieve Honduras and Salvador from responsibility to abide by the provisions of the San José treaty.

HE WANTS JUSTICE.

RIOT PROBE CONTINUED.

[BY THE ASSOCIATED PRESS—P.M.]

WASHINGTON, Feb. 8.—Walter McCurdy, former quartermaster-sergeant of Co. B of the battalion of negro soldiers discharged for the alleged "shooting up" of Brownsville, Tex., who had charge of the issuance of ammunition, and former Sergt. Jackson of the same company, who had charge of the quarters and the gun racks on the night of the affray, testified today before the Senate Committee on Military Affairs.

After McCurdy had told his story Senator Hemenway asked:

"Have you told all you know regarding the affray? Are you trying to conceal anything?"

McCurdy insisted that he had told all he knew and that he desired that the whole truth should be known.

"Then you are not satisfied with the character of discharge you received?" asked Hemenway.

"No, sir, I am not," replied McCurdy. "I have done nothing to be punished for. Let them punish the guilty parties and not the innocent. I have never been punished before."

Answering a question of Senator Foraker the witness said a Springfield rifle would shoot "clear through a house."

Sergt. George Jackson testified regarding the manner in which he had kept the gun racks, for which he had the keys, on the night of the shooting.

On cross-examination he admitted he had heard that government ammunition had been found to have been used in the shooting, but said if any had been used he did not see how it could have been secured without detection.

CAN PERFECT TITLES.

IMPERIAL SETTLERS BENEFITED.

[BY DIRECT WIRE TO THE TIMES.]

WASHINGTON, Feb. 8.—[Exclusive Dispatch.] The House Public Lands Committee today reported the bill to extend the time for proving public land entries in Imperial Valley two years from next spring. The committee accepted the Senate amendments to the measure providing that the extension shall apply to homestead entries, as well as entries under the desert land law, which the bill covered originally. It only remains for the House to accept the amended measure in order to afford relief for settlers, who have been unable to perfect their titles to land owing to the Colorado River flooding the valley.

PRESIDENT'S POWER ABSOLUTE

KITTRIDGE WANTS NEW LAW.

[BY THE ASSOCIATED PRESS—P.M.]

WASHINGTON, Feb. 8.—If a bill introduced by Senator Kittridge today becomes a law the President will have practically absolute control of the Panama Canal.

The bill authorizes him to place the work in the hands of either an individual commissioner, or a commission composed of seven members, and in case the former course is followed the commissioner is to have all the powers that the seven would have in the latter event.

The President is to prescribe the compensation and other privileges for it. He is also given authority to appoint civil or military engineers or to select persons for any other class of work in connection with the canal and all are placed under the direction and control of the President.

CAN'T HAVE RAISE.

EMPLOYEES ARE WELL PAID.

[BY THE ASSOCIATED PRESS—P.M.]

WASHINGTON, Feb. 8. — Chairman Payne of the House Ways and Means Committee after a visit to the President today, expressed the opinion that there was no chance at this session of Congress of the enactment of legislation in Congress for the compensation of government employés as is proposed in a new bill now before Congress. He declared that there was no need of a blanket increase of salaries and that as a rule the government employés were amply paid.

In response to the suggestion that, as Congress had increased the pay of its own members, the government employés felt that their salaries might also be increased, Mr. Payne laughingly remarked that the former have no chance of promotion, while the employés have.

CONTRACT PLAN MUCH CHEAPER.

TAFT THINKS PEOPLE FAVOR NEW SCHEME TO DIG CANAL.

Secretary of War Believes Government Can Save Much Money If Private Parties Dig Great Inter-Oceanic Waterway—Oliver Will Clear Nearly Five Millions If He Lands the Order.

[BY THE ASSOCIATED PRESS—P.M.]

WASHINGTON, Feb. 8.—Secretary Taft appeared before the House Committee on Appropriations today to explain the appropriation of $25,000,000 which the Isthmian Canal Commission has asked to have included in the Civil Sundry Appropriation Bill.

Much of the general discussion concerned the proposed canal contract and Secretary Taft expressed the opinion that the public generally prefers the contract system as it believes the government can do work cheaper in that manner. However, the appropriation will not be affected through the failure to grant a contract.

The proposed appropriation is desired chiefly for the completion of the equipment of the isthmus as the government purposed furnishing the equipment to any contractor. It was explained by the canal officials that the allowances for this purpose would be liberal.

At the hearing it was said that under the percentage system the contractor would not get a percentage of the cost of supplies or equipment, but only on the estimated cost of labor which has been estimated at $65,000,000 on which basis W. J. Oliver would be paid $4,387,500 by the government in case the contract was to be awarded to him on his bond of 6.75 per cent. which he and his associates have submitted.

Neither Secretary Taft nor any of the canal officials discussed the question whether the contract would be awarded to Mr. Oliver and the contractors associated with him. Another hearing on the canal will be held tomorrow.

MIKADO PLEASED WITH ENVOYS.

WANTS TO DECORATE AMERICAN AMBASSADORS.

Japanese Government Appreciates Friendly Offices of United States' Representatives During Russo-Japanese War and Now Desires to Confer Order of the Rising Sun.

[BY THE ASSOCIATED PRESS—P.M.]

WASHINGTON, Feb. 8.—With an expression of its high appreciation of services rendered to Japan during its war with Russia, the government of Japan has asked for permission to confer upon the American Ambassadors to Russia and Japan during the Russo-Japanese War, various decorations, and the Secretary of State today forwarded the request to Congress. With Secretary Root's letter there was a communication from Count Aoki, the Japanese Ambassador to Washington, expressing the desire of the Japanese Empire to award to Robert S. McCormick and George von L. Meyer, former American Ambassadors to Russia, and Lloyd C. Griscom, former Minister to Japan, the first class of the Order of the Rising Sun.

Decorations are also proposed for the secretaries of the legations.

FIFTY-NINTH CONGRESS.

CLOSING SESSION.

[BY THE ASSOCIATED PRESS—P.M.]

WASHINGTON, Feb. 8.—SENATE—The Senate today passed the Indian Appropriation Bill. Senator Fraser made an address on the subject of the States' rights, after which the Army Appropriation Bill, carrying a total of $91,500,000, was taken up.

The army measure was partly read for approval of the committee amendments and adjournment was taken shortly before 6 o'clock, when it became apparent that considerable debate was to be occasioned by an amendment to permit the government to receive reduced rates from the railroads for the transportation of troops and supplies for the army and to allow army officers and their families to accept free transportation. The adoption of this amendment would be a modification of the Railroad Rate Bill passed at the last session of Congress.

Senator Warren, in charge of the bill, gave notice that he would press its consideration tomorrow.

Senator Nelson said that he would move tomorrow for the consideration of the bill granting the government the right of appeal in criminal cases.

HOUSE.—A new high record in the way of passage of private pension bills was made by the House today, when 78 bills were passed in an hour and a half. The Naval Appropriation Bill, carrying $85,424,000, was taken up and under the order of general debate speeches were made by Representative Lamar of Florida on the Railroad Rate Bill; Higgins of Connecticut, favoring the creation of the White Mountain and Appalachian forest reserves, and Mondell of Wyoming, on the limitations of Federal authority and the withdrawal of coal lands from entry. The House at 5:05 p.m. adjourned.

WASHINGTON BRIEFS.

Shonts Favors Contract.

WASHINGTON, Feb. 8.—Chairman Shonts of the Isthmian Canal Commission today unqualifiedly expressed himself in favor of building the canal by contract.

Admiral Mead Retires.

WASHINGTON, Feb. 8.—Rear-Admiral William Hitman Mead, who has been relieved of the command of the Portsmouth, N. H., navy yard by Rear-Admiral George A. Bicknell, was today placed upon the retired list of the navy owing to age.

To Lease Grazing Lands.

WASHINGTON, Feb. 8.—The Senate Committee on Agriculture is preparing a resolution looking to the leasing of public lands for grazing purposes. A large delegation of western cattlemen is already here to support the measure.

Favors Alaskan Railroad.

WASHINGTON, Feb. 8.—The Senate Committee on Territories today authorized a favorable report on a House bill giving to the Alaska Railroad Company a government charter for a road from the head of Cordova Bay to a point on the Yukon River near Eagle, Alaska. The railroad will enter the Alaska copper fields.

MAFIA SLAYS BRAVE JUDGE.

Infernal Machine Explodes as He Opens It.

He Relentlessly Pursues Italian Criminals.

Congressman-elect Is Indicted for Doctor's Murder.

NEW YORK, Feb. 8.—[Exclusive Dispatch.] Robert Cortese, a justice of the peace, is dead and his son is seriously injured as the result of an explosion of an infernal machine tonight in his office, No. 23 Pacific street, Paterson, N. J.

Cortese reached his office about 6:30 o'clock when his son called attention to a package about a foot square that had been delivered an hour earlier by express from Newark. The justice pried open one side of the package and found a covering of thick brown paper, around which was a cotton belt. He proceeded to unbuckle it and and he did so there was an explosion.

Justice Cortese was hurled into a corner, his son was tossed through a window, a heavy wooden door and both windows in the room were blown into the street and every article in the office except the safe was smashed into splinters. One of the justice's legs was almost torn off and the other was mutilated. His face and neck were cut. He died under the operation. The boy's injuries consisted of a badly lacerated face and a broken arm.

Justice Cortese has been for several years a valuable aid to the police in solving crimes committed by Italians.

Justice Cortes died at midnight from his injuries. He had been home to supper this evening, leaving his son, Robert, in charge of the office. It was the younger man who had received the infernal machine, which came from Newark, and was delivered by an American Express wagon. The charges were paid, and the boy accepted it.

When Cortes reached the office the boy handed the package to him. The outside wrapping was of paper, tied with a string. Cortes removed this paper. Inside was another wrapping, made fast with straps, such as boys use to put around school books. Robert said he watched curiously to see what the little box contained.

His father rested the package on the desk and pulled the end of the strap toward him, so as to loosen the tongue of the buckle. The moment he did so there was an explosion.

A hole six feet square was torn in the floor and the desk was driven down into the cellar and torn to pieces. The boy was hurled into a corner and seriously bruised and burned.

Judge Cortes was found behind the doorway and the hole in the floor. Both legs and both arms were broken, his face and body was torn and lacerated and his back apparently broken. A mass of flesh was torn from the bones. He was removed to St. Joseph Hospital, where his ante-mortem statement was taken.

Judge Cortes has been a justice for twelve years. He was shortly to be appointed a sergeant of detectives in recognition of the active work he had done in aiding the police in running Italian and other criminals down.

Only a short time ago he tracked a foreigner who had robbed his father of $1200, and caught him in a Pennsylvania town. He brought him back here, and the man was sent to State prison for fifteen years. Two others were concerned in the robbery, but have not been located. Cortez had a wife and eight children.

It was believed that the sender of the machine sought revenge.

CARTOR SAVED HIS LIFFE.

ARRESTED MAN A "HERO."

[BY THE ASSOCIATED PRESS—A.M.]

NEW YORK, Feb. 8.—Howard W. Shaw, who is locked up in a Brooklyn police station, charged with having absconded with $5000 from the Jenkins Trust Company's branch office in Brooklyn, of which he was lately the secretary and treasurer, saved the life of his captor, it was learned yesterday. This captor was William Tomlinson, president of the Empire State Surety Company, which bonded Shaw. Tomlinson learned late last month that a man answering Shaw's description was at Cricket Hill, Va. He went there with detectives only to find that Shaw was cruising around Chesapeake Bay. Tomlinson hired a launch and finally found Shaw at a house on the bay shore. Shaw offered to return with Tomlinson in the launch. The launch's occupants had to climb an oyster boat's deck, to reach land, and Tomlinson slipped on the icy deck and fell into the water. Shaw instantly had the detectives hold him by the legs while he hung over the launch's side and seized Tomlinson. He pulled into the launch and did everything he could to keep him from suffering a mishap from the accident.

CONGRESSMAN IS INDICTED.

SAYS HE SLEW WIFE'S DEFAMER.

[BY THE ASSOCIATED PRESS—P.M.]

BATON ROGUE (La.) Feb. 8.—Democratic Congressman-elect George Favrot was today indicted by the grand jury on the charge of murder for shooting Dr. Aldrich, one of the leading physicians of Baton Rouge.

Congressman-elect Favrot, immediately after the shooting last November, issued an informal statment that he killed Dr. Aldrich for making slanderous statements about Mrs. Favrot.

Dr. Aldrich was Mrs. Favrot's family physician. Favrot is one of the leading jurists of Louisiana and was judge of the Civil Court at the time of the snooting, but resigned immediately. It is a notable coincidence that before the shooting he had appointed the grand jury which today indicted him.

EX-SOLDIER IS HELD.

SAYS HE KNEW PLOT TO KILL.

[BY THE ASSOCIATED PRESS—P.M.]

DENVER (Colo.) Feb. 8.—Zemry Andrews, former private in the Twenty-fifth infantry which was discharged by President Roosevelt for participating in the Brownsville riots, and who is believed to be the person who sent an anonymous letter to the military authorities at Fort Reno, Okla., stating that the writer knew of a plot to kill Capt. Macklin, was committed to jail by Judge Lewis of the Federal Court today to await the outcome of the trial of Corporal Edwin Knowles, charged with shooting Capt. Macklin. A United States deputy marshal has been here for several days awaiting the conclusion of the hearing before Judge Lewis, which was conducted in secret.

DEAD MAN WAS SHORT.

MARTINEZ, Feb. 8.—A shortage of about $15,000 has been discovered in the accounts of G. [illegible] Wiley, late Treasurer of Contra Costa county, who committed suicide on February 4. The money in the vaults was counted on January 2, and the amount was found to be correct. It was to have been counted again on February 1, but Wiley had the time postponed until February 4, on which day he shot himself.

SCHMITZ AND PARTY.

(Continued from First Page.)

we had done, we would have been violating the treaty. But we have not excluded Japanese children and do not intend to. We have segregated them according to the law of the State. We have provided them with educational facilities which are superior to schools attended by our own children, because in Oriental schools, the scholars are given individual instructions in English. One of the Japanese students wrote to the President telling him that he did not want to go back to the public scrool because he was learning faster in the Oriental school.

DEFENDS STATES' RIGHTS.

DISCUSSES JAPANESE QUESTION.

[BY THE ASSOCIATED PRESS—P.M.]

WASHINGTON, Feb. 8.—Federal encroachment on State rights with the Japanese school question as the principal illustration was the subject of an address to the Senate today by Senator Frazier of Tennessee, who said that this was not a question that concerned California, but concerned the right of every State to control its domestic affairs. If the Federal government by treaty could fob a State of control of its own school system the last stronghold of local self-government was destroyed, he declared.

If a treaty could force Mongolians into the white schools of California, a treaty could force the negroes of Cuba, Santo Domingo, Hayti, and the Congo into the schools of Tennessee in defiance of the laws for the separation of the races.

The school board of San Francisco, he said, had simply enforced a State law providing for the education of white and Japanese children in separate schools. It had been decided over and over again that a State had a perfect right to make such a separation, and that California was but exercising a legal and constitutional power.

He denied with emphasis that this country had ever undertaken by treaty to interfere with the constitutional rights of California in this respect.

TO OPPOSE SCHMITZ.

JACOBS FAVORS JAPANESE.

[BY THE ASSOCIATED PRESS—P.M.]

CHICAGO, Feb. 8.—Isidor Jacobs of San Francisco, president of the California Canneries Company and chairman of the executive committee of the Commercial Manufacturers' Association of San Francisco, was in Chicago tonight on his way to Washington. There he will oppose Mayor Eugene Schmitz and the Board of Education of San Francisco in their efforts to have the Japanese segregated from American school children of that city. Jacobs said he represented the manufacturing and commercial interests of San Francisco and that all the commercial organizations are a unit in opposing the stand taken by the Board of Education, in the matter of the Japanese.

Jacobs is a cousin of Oscar S. Straus, Secretary of Commerce and Labor, and says he will do all he can to preserve friendly relations between the United States and Japan.

HOUSE OF LORDS LOOKS DOOMED.

ATTY.-GEN. WALTON TELLS OF PLAN NOW BREWING.

Declares It Is "Out of Harmony With Modern Institutions and Must Go Down"—Government's Revolutionary Programme Is Fully Disclosed.

[BY DIRECT WIRE TO THE TIMES.]

LONDON, Feb. 8.—[Exclusive Dispatch.] The government's revolutionary programme, vaguely hinted at in Sir Henry Campbell-Bannerman's summons to Parliament, was fully disclosed last night by Atty.-Gen. Sir John Lawson Walton, in a speech he made at South Leeds.

The programme is nothing less than a systematic campaign for the destruction of the House of Lords, which the Attorney-General declared, was entirely out of harmony with modern democratic institutions and must go down.

Whether anything of it would be left, and if so, in what form, they could not yet determine.

If House of Lords set itself against the national will it would be like a heap of sand setting itself against rising water.

BRITONS FEAR DOMINICAN PACT.

THEY DEMAND SATISFACTION OF OUTSTANDING BONDS.

English Security Holders Already Have an International Award Guaranteeing Debts Due Santo Domingo Improvement Company and Object to Any Change.

[BY DIRECT WIRE TO THE TIMES.]

WASHINGTON, Feb. 8.—[Exclusive Dispatch.] Objection has been made by British holders of the bonds of the Santo Domingo Improvement Company to the manner in which the United States and Santo Domingo propose to satisfy the claim of that corporation against Santo Domingo under the arbitral award of 1904. The council of the corporation of foreign bondholders in London has requested the British government to take up the matter with the State Department here. Inasmuch as President Roosevelt intends to soon send to the Senate for ratification a new Dominican treaty, this action is regarded as highly important.

It appears from a report of the council of the corporation of foreign bondholders in London that the British interests in the Santo Domingo Improvement Company and the holders of the bonds of that company are not satisfied with the terms offered by Dr. Jacob H. Hollander who appeared before the Senate Committee on Foreign Relations, acting for Santo Domingo.

The report says in part: "Dr. J. H. Hollander has recently been in London, where he laid before the council certain proposals of settlement. Under Dr. Hollander's scheme the internal debts are to be paid off at various rates ranging from ten to fifty per cent. of the nominal amount when the bonds of external debts are not included in the international arbitration award (Santo Domingo Improvement Company) are to receive fifty per cent. with interest thereon from 1901.

"As regards the arbitration award, Dr. Hollander suggested that it should be paid off at the rate of ninety per cent. of the sum awarded with interest from 1904. Dr. Hollander was informed that the council did not consider this proposal an equitable one, and that the effect of it would be to exercise an unjust discrimination against the English holders of Santo Domingo bonds, included in the award. The council see no reason for suspending and setting aside the provisions of an international arbitration award."

The British objection to the new arrangement will be passed on the ground that the international arbitration award was regular in every respect, and should not be set aside by a treaty between the United States and Santo Domingo.

CHINATOWN'S NEW YEAR.

Its Advent Will Be Celebrated With the Usual Feasting, Fireworks and Prayers.

Every house in Chinatown is being put in order for the celebration of the new year, which will begin on Monday evening. All the business houses, including the restaurants, will be closed, and all Chinatown will unite in a grand feast in honor of the expiring year. After the feast will come the burning of fireworks. Sufficient firecrackers and bombs will be exploded to keep Satan at a respectful distance until the Celestials have prayed off their manifold sins at the Joss house. There will be no fireworks in the evening, it is said, for fear of the possible destruction of buildings.

The gods in the temple have been decorated in the brightest and most imposing costumes, and a large supply of paper prayers have been received and will be burned as offerings. The temple will be closed to the general public for three days in order to give the Chinese an opportunity for worship.

The celebration will last three or four days. There will be a round of feasts at the restaurants, given by the various mercantile clubs, and also family or clan dinners. At these functions there will be instrumental and vocal music by local artists. A band of five men, assisted by two women singers, will be taxed to the utmost during the festivities. The dragon flag will float from the principal buildings and "Little China" will appear in its holiday costumes.

At daylight on Tuesday morning the new year's calls will begin. Each caller will be dressed in the best his purse can afford, and in his hand he will carry a package of cards—red slips of paper upon which his name has been brushed, together with felicitous expressions. Tea, sweetmeats and nuts will be offered to guests, but the "Mellican" man is not expected to call.

A larger number of Chinese will partake in the festival than heretofore, owing to the increase in the colony since the disaster at San Francisco.

During the last few days there has been much hurrying to and fro among debtors, who, under a rigid custom, must pay all their obligations before the beginning of the new year, or suffer social disgrace and the blacklisting of their names in all the stores.

The new year will be year 33—time being dated from the beginning of the reign of each ruler of the Chinese empire.

GREAT LIBRARIAN IS ILL.

WASHINGTON, Feb. 8.—A. R. Spofford, Chief Assistant Librarian of Congress, was stricken with paralysis today. The attack is not serious.

WANAMAKER'S HOME BURNS.

PHILADELPHIA, Feb. 8.—Lyndhurst, the country home of John Wanamaker at Jenkintown, near this city, was destroyed by fire tonight. The loss will reach nearly $1,000,000.

SAFE-BLOWERS KNOWN BY NEW YORK POLICE.

THE pictures and descriptions of the three safe-blowers now in the City Jail, which were sent all over the country, have resulted in just what the detectives expected. One of the prisoners is now known to have a criminal record in New York and in addition to the information which the police have received from New York, this prisoner, who gave his name as J. Martin, has confessed fully to a sufficient number of crimes to justify his imprisonment for the balance of his life.

This confession is in addition to the first confession made by this and the other two prisoners and is much more complete. It has given the detectives something upon which they can work and as a result it is probable that complaints will be filed against the three men today or Monday.

Since the cracksmen have been in jail, Capt. Bradish, who has had charge of the case, has expended more than $100 in telegrams to eastern cities in his efforts to secure the identification of the men. Yesterday information was received from New York to the effect that Martin is well known to the police there as an expert criminal and one who has "done time" in more than one prison. Just what the information from New York is, Capt. Bradish has not made public because he hopes to use it against the other two prisoners.

It has been known ever since the first confession by the prisoners that there are several other members of the gang who thus far have escaped arrest. The discovery a few days ago of the house in Long Beach occupied by the safe-blowers confirmed the statements made by the men under arrest. Just how much these men have told about their companions in crime is, of course, sacredly guarded by the police, but officers are now working on the information which they have secured, and they expect to arrest the remaining members of the gang unless the criminals leave this part of the country.

That the gang which has been operating in this part of the State is an unusually large one is indicated by the fact that although three of its members are in jail and have confessed, several similar crimes have been committed or attempted at various outside points. The warnings sent out weeks ago to banks and postoffices in small towns have not been withdrawn, and the police admit that other safes may be blown at any time that the remaining members of the gang decide to make a raid.

SUES MORSE OF 'PHONE FAME.

MASSACHUSETTS TELEGRAPH TRIO WANT HALF MILLION.

Declare Noted Financier, Ice King and Steamship Magnate Broke His Contract by Selling Out to the "Telephone Trust"—He Got Stock to Finance Scheme.

[BY DIRECT WIRE TO THE TIMES.]

BOSTON, Feb. 8.—[Exclusive Dispatch.] Alleging that Charles W. Morse, ice king, financier and steamship magnate, broke his contract and sold out their interests to the American Bell Telephone and Telegraph Company, otherwise called the Telephone Trust, Oakes Ames, A. S. Temple and Frank Cutting, officers of the Massachusetts Telepho neand Telegraph Company, brought suit against him late yesterday afternoon, seeking nearly half a million dollars.

It is alleged by the plaintiffs that Charles W. Morse was given control of the stock in the company in 1902 upon his promise to finance the scheme, since which time he has made no accountings to them, and they are now of the belief that he has turned the charter of the company over to the New England Telephone and Telegraph Company, which is a subsidiary company of the American Telephone and Telegraph Company.

All three of the plaintiffs are prominent business men of the city. Oakes Ames sues for $250,000, A. S. Temple for $150,000 and Frank Cutting for $75,000.

Many other suits for smaller amounts have also been brought by individuals interested in the company which will bring the total amount sought up to over $500,000.

MAY BE FATALLY INJURED.

A man who is believed to be Robert McCarthy of No. 220 South Thomas street was seriously injured, about 6:15 o'clock last night, by Brooklyn-avenue car No. 111. He was attempting to cross Main street, between First and Second streets. According to witnesses, the car was running at a rather high rate of speed, considering the congested condition of the thoroughfare. When the police surgeons examined the man at the Receiving Hospital, they found that he had sustained concussion of the brain and numerous bruises and cuts about the head and body. He had not regained consciousness at a late hour last night and the doctors say that his condition is critical.

LOVES JAIL LODGING.

Mrs. J. McCafferty, an aged woman living at No. 2965 San Marino street, applied to the police for lodging at the City Jail last night and was arrested for insanity. The police say that although the woman had been in the habit of asking for lodging at the jail, she has money enough to care for herself but refuses to use it. She is addicted to the morphine habit, it is averred. Recently the Associated Charities sent the woman to the Door of Hope. In the middle of the night she left that institution and went to the City Jail.

STRIKES POLICEMAN, 'TIS SAID.

After abusing Patrolman Busse by telephone, Sam Adams of No. 120 South Spring street met the officer last night and struck him in the face several times, it is said. Adams, it is alleged, was provoked because Busse told him that he ought to be ashamed of language he had used.

CHAUFFEUR ARRESTED.

James Mazzi, an employé of a garage at Adams and Main streets, was arrested last night by a mounted policeman on the charge of violating the speed ordinance. He was captured at Thirty-third and Main streets, after a hard chase. The police say that he has frequently violated the ordinance.

Tools FOR THE Office

Manufacturing Stationers Photo-Engravers Office Equipment

Glasses That Fit

That is the kind we make. Fit the nose as well as the eyes. It takes skill and experience, as well as up-to-date methods, to give satisfaction to thousands. Walter Optical Co. Established 1888. 419 So. Spring

Destined To Become Popular

A well-known hygienist says that

DR. PRICE'S WHEAT FLAKE CELERY FOOD

is destined to become the most desirable and popular breakfast food upon the market, as its great richness in nutrition, its easy digestibility, its delicious flavor, makes this certain. Served hot or cold for a light breakfast or noon day luncheon, it will satisfy any unperverted taste and prove most conducive to good health. It is the only food containing celery.

Palatable—Nutritious—Easy of Digestion and Ready to Eat

Can be served hot. Put in a hot oven for a few minutes; or cook in boiling milk.

10c a package All Grocers

My Signature on every package Dr. Price 103

Machine Shop

Keeley Cure

1022 SOUTH FLOWER

There is release for all habit if they but take the An easy, quick, pleasant shall be glad for you to tigate.

For Bargains in Houses

THE -2-D's-

GRIMES-STASSEN STATIONERY 32-234 S. Spring

SOLID 14K

is always in good taste anniversary gifts. complete, exclusive priced.

J. Abramson, Jeweler 131 So. Spring

SACRAMENTO.

OULD STRIP OFF A SLICE.

ange County May Lose Its Beach Towns.

to Make Change to Be Presented Today.

fts Not in Proportion to Taxes Paid.

BY B. FRANK GREAVES.

DIRECT WIRE TO THE TIMES.]

RAMENTO, Feb. 8.—[Exclusive ch.] A quiet movement that s in progress for some time for ision of the Los Angeles county south into Orange county will shape tomorrow through the inion by Assemblyman Stanton ill that aims to bring about such nge.

ough the exact details of the bill not been made public and are only to a few, the plan is to the southern boundary of Los e county to a point between ington Beach and Newport, and ly to include the latter town. s not intended that the easterly ill run far inland, and the territ- be embraced probably will be the long finger of beach land that down the coast from the present ngeles county line.

ork this change, Bay City, ington Beach, the part of Naples in Orange county, and several aside towns, would go back into the county to which they, ren wastes of sand many years originally belonged.

argued in favor of the change e territory affected has little in with Orange county; that is no direct rail connection be- Huntington Beach and the other with Santa Ana, and that nine s out of ten believe now that places are in Los Angeles county. the few years that this section developing under the stimulus Huntington electric lines and provements of the real estate hundreds of thousands of dollars been expended in improvements amount of taxes paid into the county treasury has been enor-

s been returned to the ter- it is claimed, in the way of provement at the cost of the Like the Coalinga district, seeks separation from Fresno It is asserted that the beach of Orange county has been neg- that it has paid far more in than has been returned to it in

quested that the introduction of will stir the Orange county activity, and that they a protest without delay.

WHY ANY DIVISION?

Finds New County of the Rich- District Not Having Very Easy Sailing.

DIRECT WIRE TO THE TIMES.]

RAMENTO, Feb. 8.—[Exclusive ch.] Senator Willis of Senator Broughton and Senator Brough- Los Angeles have not yet been to an agreement as to the county division bill by the latter, consideration measure in committee has gone ast week Wednesday.

eeting was set for today, at the matter was to have been ed out. Several of the committ- assembled, but the two most d were engaged at the time attempt to jibe their ideas, and eeting adjourned without the tion of the bill in its amended

truth of the matter seems to be Willis insists on a measure that event the proposed new county Antonio from gobbling up some choicest portions of San Ber- county, including the Ontario- district, while Broughton is determined that it shall be possible for this section to go new county.

he bill can be so framed that liberty vote for the change required in the portion of San dino proposed for divorce, it is ed likely that Senator Willis withdraw his principal objection. probably will not agree to any tion that San Bernardino, in t of a division, shall bestow new county a dowry in the a large share of the public of the older government. t what it might consider its the possessions of San Ber- and Los Angeles counties, it ved that "San Antonio" would in the matter of setting itself county business. And it is that neither Los Angeles nor rnardino is disposed, figurative- cut up its Courthouse, County and County Jail and to move thereof over into Pomona, ty waiting to become a county

REASON FOR PROTEST.

rnardino Opposes the Proposed in Tax Laws Because It ould Increase Her Rate.

DIRECT WIRE TO THE TIMES.]

RAMENTO, Feb. 8.—[Exclusive ch.] San Bernardino county has t flatly against the bill pro- by the Commission on Revenue ation, wherein it is proposed rate State and local taxation. Willis of that county, follow- wishes of his constituents, will to amend the measure so that not suffer through its opera- under the proposed law the State ect all taxes from steam and roads, Pullman and refrig- car lines and certain other com- ies belonging to the county the taxa- other property.

asserted tha this would remove t taxation in San Bernardino about one-third of its total as- ation, causing a yearly loss unty of about $62,000 in taxes; e only a small portion of unty of magnificent distances e but desert land, and be- e are something like 600 miles ated assessed valuation of the $25,640,000, of which $8,619,000 to the railroads. Even by ed the rate of taxation on the property to that which exists e, it is set forth that San cannot obtain the taxes new levies. The local tax rate have to be placed far beyond now exists, it is maintained, unty is to collect the necessary

been proposed that the bill be so that the State may reim- counties to the extent of any they may suffer by the change, ppears to be binding for a term

Keeley Cure

1022 SOUTH FLOWER

There is release for all habit if they but take the An easy, quick, pleasant shall be glad for you to tigate.

COUNT BONI

PARIS, Feb. 8.—It is Count Boni de Castellane his wife, who was Miss New York, secured a French courts last Nov to appeal to a higher

PROBES SEALING

CHICAGO, Feb. 8.—A jury today began an charges that the Company is violating anti-trust act.

TAX EXPRESS

AUSTIN (Tex.) Feb. today passed a bill special tax of $5000 any railway express handling shipments of has already passed the

LABOR

Boilermakers Strike.

BLOOMINGTON (I strike of all the helpers of the Chicago road, numbering 700, want an increase in

NEGLECTS WA

Mrs. W. C. Hollister, of a hotel at Central nues, was arrested charge of conducting her hotel without been notified to secure said, but paid no attention ing.

NEWSBOY RUN

Lyle Clarke, a newsb the Mount Pleasant over by an automobile and Salt Lake Terrace sustained a broken leg to his home.

EXCLUSIVE waists display much attention Come in and see effects. Be first

Tools FOR THE Office
Manufacturing Stationers, Photo-Engravers, Blank Book Office Equippers.

Glasses That Fit

That is the kind we make— Fit the nose as well as the eyes. It takes skill and experience and up-to-date methods. We have satisfaction to thousands and can Walter Optical
Established 1889
419 So. Spring Street

COUNT BONI APPEALS

ARIS, Feb. 8.—It is reported Count Boni de Castellane, from wife, who was Miss Anna G. York, secured a divorce in courts last November, has appeal to a higher court.

PROBES SEALING COMPANY

HICAGO, Feb. 8.—A Federal today began an investigation charges that the American company is violating the anti-trust act.

TAX EXPRESS OFFICE

USTIN (Tex.) Feb. 8.—The ay passed a bill providing cial tax of $5000 be assessed railway express office in the dling shipments of liquor already passed the House.

LABOR BRIEFS

Lumbermakers Strike.

LOOMINGTON (Ill.) Feb. ke of all the bollermakers ers of the Chicago and Alton d, numbering 200, began work at an increase in wages.

NEGLECTS WARNING

rs. W. C. Hollister, the wife hotel at Central and Sixth s, was arrested last night rge of conducting a bawdy hotel without a license. She notified to secure a license, but paid no attention to the

NEWSBOY RUN OVER

ia Clarke, a newsboy who Mount Pleasant Hotel by an automobile at Salt Lake Terrace has sustained a broken leg. He is home.

EXCLUSIVE new Spring waists are now on display and after much attention at Mack's. Come in and see the effects. Be first to choose.

MACHIN SHIRT CO. 124 S. Spring

Keeley Cuff
1022 SOUTH HOWER
HOME PHONE
is release for all from stiff they but take the Keeley way, quick, pleasant treatment glad for you to call

Bargains in Houses and Lots
In Arlington Heights Tract. Several of these are a specialty of the DORSEY-DOBBINS Company. Broadway Trust.
THE C-D's

Labor Saving Office Appliances
CRIMES-STASSFORTH STATIONERY CO.
234 S. Spring, Los Angeles

SOLID SILVERWARE
Grave in good taste for wedding anniversary gifts. Our stock is complete, exclusive and moderate in price.
Abramson, Jeweler and Silversmith
135 So. Spring St.

SHOULD STRIP OFF A SLICE.

Orange County May Lose Its Beach Towns.

Bill to Make Change to Be Presented Today.

Taxes Not in Proportion to Taxes Paid.

BY B. FRANK GREAVES.

(DIRECT WIRE TO THE TIMES.)

RAMENTO, Feb. 8.—[Exclusive Dispatch.] A quiet movement that is in progress for some time for division of the Los Angeles county south into Orange county will be made tomorrow through the introduction by Assemblyman Stanton of a bill that aims to bring about such

While the exact details of the bill have not been made public and are likely to a few, the plan is to run the southern boundary of Los Angeles county to a point between Huntington Beach and Newport, and it is to include the latter town.

It is not intended that the easterly line shall run far inland, and the territory to be embraced probably will be no long finger of beach land that follows the coast from the present southern county line.

The new county, Bay City, Huntington Beach, the part of Napies in Orange county, and several smaller towns, would go back into the county to which they, or the greater portion of sand many years ago, originally belonged.

Sentiment in favor of the change in the territory affected has little in common with Orange county; that is to say, a direct rail connection between Huntington Beach and the other towns and Santa Ana, and that nine out of ten believe now that they are in Los Angeles county. In the few years that this section has been developing under the stimulus of irrigation electric lines and improvements of the real estate interests thousands of dollars have been expended in improvements and the amount of taxes paid into the county treasury has been enormous.

The bill has been returned to the territory it is claimed, in the way of improvement at the cost of the people of the Coalinga district, the new county separation from Fresno county. It is asserted that the beach towns of Orange county has been neglected, as it has paid far more in taxes than has been returned to it in improvements.

It is claimed that the introduction of the bill by the Orange county delegation is activity, and that they desire action without delay.

WHAT'S BEHIND DIVISION?

Taxes of the County of the Rich Territory Not Having Very Much Selling.

(DIRECT WIRE TO THE TIMES.)

RAMENTO, Feb. 8.—[Exclusive Dispatch.] Senator Willis of Orange and Senator Broughton of Los Angeles have not yet been able to reach an agreement as to the new county division bill and the latter, consideration of which by committee has gone over until Wednesday.

The bill was set for today, at which time it was to have been considered. Several of the committee members were consulted, but the two most interested were engaged at the time and were unable to give their ideas, and the committee adjourned without the consideration of the bill in its amended form.

The crux of the matter seems to be that Willis insists on a measure that will prevent the proposed new county of Orange from gobbling up some of the richest portions of San Bernardino county, including the Ontario-Cucamonga district, while Broughton is determined that it shall be incorporated for this section to go into the new county.

The bill can be so framed that Willis will vote for the change relating to the portion of San Bernardino proposed for divorce, it is said freely that Senator Willis has no other principal objection, and probably will not agree to any change in that line. Bernardino, in the event of a division, shall bestow upon the new county a dowry in the shape of a large share of the public buildings of the older government. Just what it might consider its proportion of the possessions of San Bernardino and Los Angeles counties, it is said that "San Antonio" would leave the matter of setting itself down as to what county business. And it is said that neither Los Angeles nor San Bernardino is disposed, figuratively speaking, to see its Courthouse, County Hospital, County Jail and to move the same over into Pomona, without nothing to become a county seat.

REASON FOR PROTEST.

Pomona Opposes the Proposed Change in Tax Laws Because It Will Increase Her Rate.

(DIRECT WIRE TO THE TIMES.)

RAMENTO, Feb. 8.—[Exclusive Dispatch.] San Bernardino county has a fight against the bill presented by the Commission on Revenue and Taxation, wherein it is proposed to change State and local taxation. The citizens of that county, following the advice of his constituents, will endeavor to amend the measure so that Pomona will not suffer through its operation. Under the proposed law the State would collect all taxes from steam and railroads, Pullman and refrigerator lines and certain other companies, and turn over to the county the taxation of property.

It is claimed that this would remove from the taxable list in San Bernardino county one-third of its total assessment, causing a yearly loss of about $63,000 in taxes; while only a small portion of the property of magnificent distances of the desert land, and between something like 600 miles of railroad, assessed valuation of the $8,619,000 of which $8,619,000 is the railroads. Even by the rate of taxation on the property to that which exists it is set forth, that San Bernardino would obtain the taxes from the local tax rate to be placed far beyond what it is maintained, it is claimed, is to collect the necessary

It is proposed that the bill be so that the State may reimburse to the extent of any loss suffered by the change. The bill is to be binding for a term of years. Through such an amendment it is hoped in some quarters that the peculiar conditions existing in San Bernardino county may be met.

INSTALLMENT FIRMS PROTEST.

OPPOSITION TO "CONDITIONAL SALES" BILL.

Great Conflict of Opinion Over the Proposed Law to Require the Recording of All "Easy Payment" Contracts — Wholesale Merchants Demand Such a Measure.

[BY DIRECT WIRE TO THE TIMES.]

SACRAMENTO, Feb. 8.—[Exclusive Dispatch.] Whatever interests may be concerned in the passage of what is known as the Conditional Sales Bill, there is pending but little legislation over which has arisen so much conflict of opinion. Every mail brings to the legislators bundles of arguments for and against the measure. Southern California particularly seems to be aroused.

The contest is between the wholesale grocers and produce and commission merchants on one side, and furniture dealers, sewing machine agents, agricultural implement men, typewriter agencies and a long list of merchants on the other.

In a few words, the bill provides for the recording of all contracts for the sale of personal property wherein title is reserved until payment shall have been made in whole or in part, or wherein transfer of title is made to depend on any condition. It is asserted that this is a direct blow at the installment business; that it will restrict this class of trade to a great extent.

Thousands of persons purchase pianos, furniture, typewriters, sewing machines, books and even agricultural implements on the "easy payment" plan. Opponents of the bill say that such purchasers will object to the requirement that they register a memorandum of such purchase with the County Recorder.

It is not always pleasant for a young attorney to fit up an office with fine furniture, just to make a good impression on his first clients; then to have those clients discover in the public records that, for convenience, he is paying for his outfit at the rate of $10 a month.

It is said, too, that the bill will work a hardship upon purchasers who do not live at county seats. When they pay down $5 on a piano, they hardly can afford to travel to the Courthouse to make a record of such purchase.

On the other hand, it is asserted that the passage of the bill will protect wholesale grocers, flour merchants and others in the extension of credits to irresponsible restaurants and storekeepers who open a shop with a glittering array of fixtures that have been obtained on conditional sale, and who often skip out without paying their just debts.

Between the opposing interests the battle is waging thick and fast. Former Senator Hahn of Pasadena, who is now in Sacramento, is said to be carrying the fight for the supporters of the bill, which was introduced in the Assembly by Transue, and in the Senate by Wolfe of San Francisco.

VACCINATION WINS.

REPEALING BILL IS DEFEATED.

[BY THE ASSOCIATED PRESS—P.M.]

SACRAMENTO, Feb. 8.—The fight between the anti-vaccinationists and the champions of vaccination was waged on the Assembly floor for over two hours this afternoon, and resulted in a victory for vaccination. Sackett's bill repealing the present general vaccination law was defeated. Notice of reconsideration was given.

Eshelman, of Berkeley, had introduced a bill, making it a misdemeanor for school authorities to make vaccination a prerequisite to admission to the schools. This was buried in the Committee on Public Health and Quarantine. Sackett presented a measure to repeal the entire law, and his bill was sent to the Committee on Education, which reported it favorably.

The school superintendents of the State and other educational authorities upon whom has devolved the enforcement of the law, have been the prime movers in having it repealed.

Sackett, Eshelman, Pyle, Percival and others made a fight for the bill. Percival is the only Christian Science member of the Assembly.

Sackett said the efficacy of vaccination was not the issue; it was merely a question of removing the burden of the enforcement of the law from the school authorities, and placing it elsewhere.

Cutton declared that the school superintendents and teachers were attempting to shirk their duty by wanting the law repealed. Grove L. Johnson, in speaking against the bill, painted a vivid word picture of the ravages of smallpox.

"ME TOO," SENATOR.

WANTS AN ARMORY ALSO.

[BY DIRECT WIRE TO THE TIMES.]

SACRAMENTO, Feb. 8.—[Exclusive Dispatch.] If Los Angeles is to have a National Guard armory costing $100,000, San Francisco insists that she be given one to cost not less than $150000.

Senator Wolfe of the northern city made this stipulation tonight at a meeting of the Senate Finance Committee which had under consideration the bill of Senator McCartney providing for the building of an armory in Los Angeles.

There was no objection to the appropriation of the sum named for Los Angeles's armory, but the San Francisco members made it plain that they did not intend the city down the coast should outshine their own, for the matter was left to McCartney and Wolfe to reach an agreement between themselves.

SESSIONS' FIRST LAWS.

GOVERNOR SIGNS BILLS.

[BY DIRECT WIRE TO THE TIMES.]

SACRAMENTO, Feb. 7.—[Exclusive Dispatch.] Gov. Gillett today signed the first bills that have reached him from the Legislature. Three of them pertain to urgency expenditures of the session. The other two are Southern California measures, one authorizing the city of San Diego to transfer a part of La Jolla Park to the University of California for use in connection with a biological station; the second making it possible to send Frank Harlow, a Los Angeles youth, from San Quentin Prison to the Whittier State School.

MAY PASS AFTER ALL.

Powers Behind Legislators Signify Willingness to Support Anderson's Four-Track Bill.

[BY DIRECT WIRE TO THE TIMES.]

SACRAMENTO, Feb. 8.—[Exclusive Dispatch.] Just because of his willingness to oblige some one who wished him to introduce the bill whereby the Pacific Electric and other trolley lines of Southern California seek power to condemn more commodious rights of way, Senator Anderson of Santa Ana innocently enough has got himself classed with the railroad ring.

Now he is trying to learn whether an attempt is made to make fun of him, or whether he really was made party to a railroad "grab."

When the bill was introduced in the Senate by Anderson and in the Assembly by Transue, it was given out that its sole purpose was to permit the electric lines to secure rights of way sufficiently wide to permit of the building of four tracks.

But, as usual, some one of an entomological bent detected at once a scheme of the Southern Pacific to shut out the Western Pacific from Niles Cañon, a narrow opening through which the Gould road expects to make its entrance to the San Francisco Bay country.

It mattered not that the Western Pacific already has its right of way and has completed most of its grading throughout this cañon, the "bug" still existed on the mind of the bugologists and the Senate, which makes a feint at freedom from machine thralldom when it knows it won't do any harm, defeated the bill.

Senator Anderson made a motion to reconsider, postponing it yesterday and again today, and the motion will be renewed Monday.

In the meantime W. E. Dunn, attorney for the Southern California electric lines, has been here in conference with Walter Parker and Jere Burk of the Southern Pacific, and it is predicted that the Anderson bill will pass on reconsideration of the previous vote.

It is whispered that the bill was placed in the hands of Senator Anderson for the sole purpose of disarming the suspicions of carping critics. The feint resulted only in delaying the passage of what purports to be a fair measure and in placing the Santa Ana legislator in an uncomfortable position.

LETS THE CAT OUT OF THE BAG.

AWFUL BLUNDER BY ASSEMBLY SERGEANT-AT-ARMS.

Traffic in Railroad Passes to Hold Support of Machine Members Revealed Through Similarity of Names of Two Legislators—Passes to Be Had for the Asking.

[BY DIRECT WIRE TO THE TIMES.]

SACRAMENTO, Feb. 8.—[Exclusive Dispatch.] It never has been a secret that railroad transportation is as free as Sacramento River water to "push" members of the Legislature, but when Sergeant-at-Arms Stafford of the Assembly handed out a pass today to one of the unbranded legislators, he let out of the bag a cat that doesn't often purr in public.

When Los Angeles members and attachés who are "right" wish to run down home, all they have to do is to voice their want to Walter Parker or Jere Burke, and it costs them nothing to ride. Likewise with other members.

And when a legislative junketing party goes out on a jaunt for which it receives ten cents a mile from the State, no one supposes for a minute that the members pay even the three cents a mile demanded of ordinary citizens by the railroad company.

This was the day for the distribution of free transportation to members who usually go home for Saturday and Sunday, and it was due to the poor eyesight of the Assembly Sergeant-at-Arms that he made the egregious blunder which brought the flush of indignation to the cheek of a virtuous member, and the blush of confusion to the jowl of Stafford.

John A. Cullen is a Republican-Democratic-Union Labor member from San Francisco. Charles P. Cutten is a Republican member from Humboldt county, the home of Gov. Gillett. Cullen takes the programme. Cutten is independent of the bosses.

The Sergeant-at-Arms comes into the Assembly with an envelope which he hands to Cutten of Humboldt, who opens it, disclosing one of the familiar red-faced tickets reading from Sacramento to San Francisco.

"Your ticket, Mr. Cutten," remarked Stafford, smirking.

"My ticket," exclaimed Cutten. "I haven't ordered any tixket," and turning over the envelope Cutten saw that it was addressed to Cullen of San Francisco.

Stafford discovered his blunder almost as soon as he had made it. Grabbing the ticket and envelope he melted from the hall.

Rare Coins Sold.

At a recent auction sale in New York 590 lots of coins from the James S. Bryant collection were disposed of, some of them at record prices. The highest figure realized was $55.50, which was paid for a "Stella," or $4 gold coin pattern, dated 1879. It shows a head of Liberty with flowing hair, and a star within which are the words, "One Stella —400 cents."

What is said to be the last pattern in the United States of an 1885 1-cent piece, of nickel sold for $5, and a 5-cent piece of the same date brought the same price. A token described as a "gem of 1837," an uncirculated 3-cent piece, sold for $22.50, and a token of the Whig victory of 1834, bearing the words, "Fellow Citizens, Save Your Constitution," brought $9.

One of a rare series of encased postage stamps, used as money in war times, sold for $2.20.

Women as Understudies.

"One of the latest occupations for women is found in the role of 'understudy' to the wives of the great American millionaires," says the Dundee Advertiser. "The 'understudy,' as she is called—'dummy,' although more correct, is an inelegant term—is employed to 'try on' dresses. She must have the exact measurements of her patroness, the same coloring, and, when possible, the same type of face. It is not sufficient that an understudy should bear a close physical resemblance to her employer. She must have absorbed her ideas and individuality, and possess good taste and sound judgment in regard to wearing apparel. With such qualifications she can command high prices. Of a certain young woman who represented for dressmaking purposes one of New York's wealthiest ladies it is related that for services extending only over six weeks in 'trying on' and superintending the making of a set of gowns and other garments she received payment at the rate of £10 a week."—[New York Tribune.

Whistling the Gospel.

In a series of revival services in a western church one of the star performers is that of a whistling chorus of sixty boys from the Sunday-schools who can whistle gospel tunes "to beat the band," and some people are shocked at this lack of regard for things and themes religious. But why not? Why isn't it as well to whistle a gospel hymn as to render its music upon some man-made instrument, and why isn't the whistled tune as likely to catch the ear and the heart of some other boy as is the music in any other form? Whistling the gospel message about the street isn't such a bad idea, when you come to think of it.—[Haverhill (Mass.) Gazette.

Theft a Family Legacy.

A Marion (Ind.) dispatch gives a singular instance of inherited criminal tendencies. It says:

Hartley Stilwell of the third generation of the Stilwell family to go to prison, was sentenced today by Judge Paulus of the Circuit Court on the charge of burglary and larceny.

About six months ago Clifford Stilwell was sentenced to the Michigan City Penitentiary on the charge of larceny. About two months ago his son, George Stilwell, was sentenced to the penitentiary on the charge of burglary. Today the same court passed sentence on Hartley Stilwell, a son of George Stilwell and grandson of Clifford Stilwell.

The elder Stilwell is 65 years old, the son is 40 and the grandson is 18.

Schilling's Best is elected best tea and coffee.

BOTH PHONES EXCHANGE 337

The Broadway Department Store
BROADWAY, COR. FOURTH, LOS ANGELES. ARTHUR LETTS, PROPRIETOR

COPYRIGHT

Annual $2.00 Shoe Sale
At Its Very Best Today

The climax of shoe selling has been reached in this $2.00 shoe sale. Shoes that you wouldn't expect to buy for less than $3.00 $3.50 or $4.00 are out in wonderful assortments to find new owners at $2.00.

It's not a half-hearted sale with a mere smattering of shoes, but a big, broad-gauged selling occasion, introducing all styles of shoes for men and women. Smart dress shoes in the most attractive lasts, patent leathers, vici kids, high shoes and low shoes, sandals and oxfords in a full range of sizes in the favorite styles.

We're aiming to make today the greatest day of this $2.00 sale. Fresh lots have been hurried forward to fill in on lines that have dwindled quickest.

We're backing this shoe sale to be one of the supreme events in Broadway merchandising. Our word for it, if you want shoes, don't overlook this opportunity. Today will be one of the best possible days to buy. Shoes in the big windows will come out today, giving zest to the selling.

The New Enlarged Annex is Given Over to This Sale

Simon Pure Lard 50c
For a 3-Lb. Pail

It's a product of Armour & Co. It's an honest preparation. 3-lb. pail 50c. 5 lbs., 80c. 10-lb. pail, $1.55. Fourth floor, Anti-Trust grocery store. Take the tag from the pail, send it to Armour & Co., Chicago, and get an art calendar free.

Extra Special—3 Packages Azie 10c

10,000 packages of this famous cleaning preparation will be out today. It cleans silverware, tinware, nickel, porcelain, windows, mirrors, like magic. The manufacturer stands back of it to satisfy or your money back. 10c the regular price per package. We say 3 for 10c, beginning today, and continuing until the quantity is sold. It shouldn't last long, either.

3 CANS SALMON 25c. LB. Flat tins of the rich, red Columbia salmon. Worth 11c to 15c; 25c for 3 cans today.

GLASS JAR FRUIT 35c. Vacuum closed pars of apricots and peaches. They would be good value at 50c. Our price 35c today.

Fels-Naptha Soap
5 for 23c
FROM 7 TILL 6 TODAY.
None delivered or sold C. O. D. unless with other groceries. 3 to 6 only. Limit of 5 bars to a customer.

6 PKGS. OYSTERETTES 25c. A most delicious oyster cracker made by the National Biscuit Co. Fine for luncheon or tea.

BROADWAY COFFEE 25c LB. Our special blend. Compares with usual 30c and 35c grades.

TETLEY'S TEA 35c LB. A 65c India Ceylon combination. Try a package for today.

Hearts are Trumps and Valentines

Are an interesting topic right now. Valentines of every description are here, from the funny comics full of laugh, mighty pretty hearts and cards at 1c and 2c, to big beauties full of sentiment at $1.25. These will make handsome gifts. Third Floor and Annex Main Floor.

Ribbons, Neckwear and Veils
News of Vital Interest Saturday

Items that point the way to other savings from aisles 1 and 2, today:

Fancy Ribbons 15c Yard
Dresden colors, floral patterns, others in fancy stripes. Ribbons that you will like for millinery purposes. Neck ribbon or fancy work. A saving price today, aisle 1, yard, 15c.

25c Ribbon 15c
An all silk taffeta ribbon, firmly woven, No. 60 width. You'll want it for hair and arm bows, good for millinery purposes, too. 25c value 15c, aisle 1.

15c Collars 5c
Battenberg collars with long tab effects. They go nicely with most any dress. 15c regularly, 5c today, aisle 2.

Stock Collars 25c
Women's fancy stocks of chiffon, trimmed with colored braid, some with white and gold beads. Choose from black, white lavender, blue and pink. 35c the regular value. 25c today, aisle 2.

Auto Veils 98c
It takes three yards of liberty silk to make one of these. They are in black and white with a wide hem on three sides. They are practical for scarfs, too. It's an unusual value for today, Aisle 1, 98c each.

3-Piece China Set 25c
Japanese tea pot, sugar bowl and creamer. It's a fine value from this great basement economy department. Save money today—that's the slogan. Here are some more items to interest you:

OWENS RIVER BILLS SURE TO BE PASSED.

[BY DIRECT WIRE TO THE TIMES.]

SACRAMENTO, Feb. 8.—[Exclusive Dispatch.] Every assurance is given now that the two bills before the Legislature concerning the Owens River project will become laws. The Senate Judiciary Committee reported favorably this evening on Senator Carter's bill, which aims to facilitate the sale of bonds, and the measure will take its place on file at once, reasonably certain of passage.

Having seen the railroad and the bond bills through Senate and Assembly Committees, Attorney W. B. Mathews of the Los Angeles Aqueduct Commission left this evening for San Francisco, en route home. He will return early next week to watch the progress of the bills through both houses.

As the matter stands now, the bill authorizing the building of a railroad and other works has passed the Senate, has been approved by the Assembly Committee on Municipal Corporations, and is about to be placed on its passage in the lower house. The bond measure has been reported upon favorably by the Senate Committee on Judiciary and by the Assembly Committee on Municipal Corporations, and will be placed on its passage next week in both houses.

Unless opposition develops that is not now in evidence, the bills should be passed before the close of another week.

ORANGES
"From our trees to your table" in 24 hours

—A good way to get good oranges
—to get them fresh
—and to save extra intermediate expense.

$1.95 Per Bushel Basket

California's favorite navels from nature's favorite spot for growing them. Right in their prime now, as sweet and juicy and highly flavored as an orange can be.

EXPRESS PREPAID
to any part of Los Angeles or Pasadena, $1.95 a bushel basket.

F. R. YERXA & SONS
ARBALIETA RANCH SIERRA MADRE

High Grade Watches

S. Nordlinger & Sons Jewelers Established in 1880
323 S. Spring Street

EX. 315—PHONES—EX. 315
DIAMOND COAL CO.
238 WEST THIRD STREET

$15
By importing directly and doing a big volume of business we cut tailoring prices in half.

Don't Wear "Ready-Mades"

Why wear cheap-looking, poorly fitting "ready-mades" when we'll give you a stylish high-grade suit to order for only $15?

Others charge $25 and $30 for the same sort of suits and even "ready-mades" cost more than we charge you.

Come in and see the materials we offer you—the stylish clothes we turn out—then you'll decide to have your garments "Scotch tailored."

Scotch Tailors 330 S. Spring

Choice Meats
Special Today

Leg of Mutton 12c
German Pot Roast 8c
Lamb Stew 7c
Beef Stew 6c
Boiling Beef 5c
Safest Place to Trade
Mott Meat Market
(WREDEN PACKING & PROVISION CO.) 129 S. Main St.

WHEN YOU USE
B.B
Self Raising Buckwheat
You know you will have light and delicious Buckwheat Cakes

SOUTHERN PACIFIC — SUNSET ROUTE OGDEN & SHASTA ROUTES

Sunday Excursion Trips

One fare for round trip every Sunday to all points east and south of Los Angeles.

Redlands, $2.05; Riverside, Colton and San Bernardino, $1.75; Ontario, $1.20; Pomona, $1.00. Other points at proportionate rates.

City Ticket Office, 600 South Spring Street 600, Corner Sixth
Tickets at City Ticket Office and at Arcade Depot.

SOUTHERN PACIFIC — SUNSET OGDEN & SHASTA ROUTES

Catalina

Steamer "Cabrillo" now in service. Special train daily at 9:05 a.m. from Arcade Depot (Fifth St. and Central Ave.) Returning, arrive at 6:30 p.m.

Last outward landing. First homeward landing.

City Ticket Office, 600 South Spring Street 600, Corner Sixth
Tickets at City Ticket Office and at Arcade Depot.

SPORTING PAGE.

NEW TEACHER OF ATHLETICS.

Los Angeles Athletic Club Gets "Treloar."

Won Rich Prize as Perfectly Developed Man.

High Up in Arts of Wrestling and Rowing.

Athletic interests in Southern California were made richer yesterday by the arrival in this city of A. T. Jennings, who is better known to the vaudeville circuit as Al Treloar.

He is the new physical director or athletic instructor of the Los Angeles Athletic Club, and he must be the real article, for that real athletic sport, Frank Garbutt, who is one of the guiding stars of the athletic club, has been for the last six months combing the entire country for the best instructor that could be secured, and Treloar is the result.

Unlike most athletes, he is not strong in the back and weak in the head, for his head is also strong. He is a Harvard man who was in the 'varsity eight, and hails from classic Bolton, the home of Blank verse, baked beans, John L. Sullivan and the inspiration for Rose Cleveland's ethical essays. He doubtless broke away from Boston as soon as he could, for he next appears successively as a member of the Harvard eight, assistant physical instructor of the Harvard summer school for athletics, winner of the $1000 prize in New York for the most perfectly developed man, physical director of the St. Paul Athletic Club, Orpheum circuit strong man, who can lift a horse with one hand, and now physical director of the Los Angeles Athletic Club.

He is a gentlemanly young man, and is said to be a star performer and instructor in wrestling, rowing and physical culture, and certainly comes here very highly recommended. His special feature is said to be physical training for business men who have not the time to take an athletic course of work. He naturally understands physical work for all kinds of people, and the members of the athletic club who know of him think they have a real prize. He reported at the club yesterday and will begin his duties next Monday morning.

He succeeds C. F. Coaking, the present instructor, who has private business interests in Arizona that demand his attention. Coaking has given excellent satisfaction, but greater things are expected of Jennings, owing to his more varied experience.

MANNING EXPLAINS.

SAYS HE IS NOT TO BLAME.

Billy Manning says he is not to blame for the trouble with Eddie Robinson, which resulted in the men being matched to fight a grudge battle before the Pacific Athletic Club. He says that though he made the first remarks, he did not dream of causing trouble or hard feelings, and that Robinson made the first real offensive remarks.

Several friends suggested that the men patch up their differences, but the referee deemed it too good to those who want to see gore split, and the grudge adds spice to the contest. The match has attracted more local attention than any of the big fights in a long time. It looks better to many than the O'Brien slaughter-house affair scheduled for the same evening.

NEIL UNABLE TO MAKE WEIGHT.

JIMMY WALSH CLAIMS BANTAM CHAMPIONSHIP.

San Francisco Boy Virtually Admits That He Cannot Again Do 116 Pounds by Demanding Same Conditions That Prevailed in the Attell-Walsh Battle Here.

Jimmy Walsh claims the bantamweight championship of the world. Eddie Keevin, his manager, made a formal claim on the title last night, when Neil telegraphed demanding that the Boston boy meet him under the same conditions he met Attell, thus creating the impression that he cannot do the weight of 116 pounds, which is the bantam limit.

"I have tried in every way possible to secure a match between Walsh and Neil," said Keevin, last night, "and Neil has ignored our challenges until today. It is not a fight at any hazards that we want out of Neil. We want the bantamweight title, and up to now Neil has had the best claim to it since Bowker became too heavy.

"Now that Neil virtually admits that he cannot do the weight by demanding the same conditions which prevailed in the Attell-Walsh match, I shall claim the bantam title for Jimmy. I believe I have exhausted all means of inducing Neil to fight. While we would rather fight for the title, we will not spurn it if it falls our way by default."

No other boy in the world, weighing 116 pounds, has as good a claim to the title as Walsh. Digger Stanley of England and Kid Murphy of New York are the only boys of reputation, who have a show to contest the title with Walsh. Jimmy defeated Stanley in their last meeting, and Murphy has not beaten the men of class that Walsh has. A battle between these two to settle the title should prove a good card. Percie Cove, of Seattle, at least has claim to a match at no distant date.

GANS ADMITS MATCH IS OFF.

(BY DIRECT WIRE TO THE TIMES.)

PHILADELPHIA, Feb. 8.—Joe Gans today announced that his match with Harry Lewis has been declared off. Gans says that Lewis was not satisfied with the purse, which was arranged on the basis of 75 and 25 per cent, when the preliminary agreement was signed. He says Lewis now wants the purse divided on a basis of 60 and 40 per cent.

A. T. JENNINGS ("TRELOAR.")
Ex-Harvard athletic and rowing instructor just secured as teacher by Los Angeles Athletic Club.

SENDS RACING BILL BACK TO ASSEMBLY.

BY S. FRANK GREAVES.

[BY DIRECT WIRE TO THE TIMES.]

SACRAMENTO, Feb. 8.—[Exclusive Dispatch.] Eshelman's anti-race-track bill was reported back to the Assembly today, without recommendation, by the Committee on Public Morals. This treatment is a little more gentle than the author had expected. He had looked for an adverse report. Now that the matter will be fairly before the Assembly next week the fight will begin to secure its passage. Eshelman has been ill, but probably will be in trim for the fray at the proper time, and will make a desperate effort to win.

It is predicted that the bill will pass the Assembly, but no hopes are held out for it in the Senate, where Senator Leavitt, who is interested in the Emeryville track as a concessionaire and otherwise, awaits it with a bludgeon.

While the Los Angeles delegation generally is opposed to race-track gambling, because of the strong sentiment at home, there appears to be a lack of effort on the part of friends of the Eshelman measure to secure its passage.

There seems to be no concerted movement in the State to cut out the gambling appendix of the tracks, and thus to kill the racing game. Few of the legislators are in receipt of petitions, asking them to pass an anti-gambling law. If they vote to do so, it will be largely upon their initiative. Two years ago there was a loud clamor for abolition of pool selling. Little of it is heard at this session.

PRESTON ON THREE WINNERS.

ASCOT'S BEST JOCKEY RIDES IN FINISHED STYLE.

Failed to Land His First Mount Better Than Second—Programme Is Very Poor One and There Is But One Race That Showed Any Class. Four Favorites First.

Jockey Preston, the best rider at Ascot Park, rode three winners and was second in another one yesterday at the races and all of these in four mounts. McDaniel finished first on two and Knapp on the other winner. The card was a poor one, there being but one race, the fourth, that had anything but cheap horses in it. In this, Don Domo picked up 112 pounds and gave a sound beating to Sanfara. Ed Ball and Platoon. Favorites won four of the six races and the good things. Giovanni Balerio and Robert Mitchell taking the last two events. Aside from the fine riding of Preston, there were no features.

Results:

Six furlongs: Mary Glenn, 105 (McDaniel,) 9 to 10, won; Susie Christian, 105 (Brussel,) 4 to 1, second; Hattie Carr, 105 (Hennessey,) 15 to 1, third; time, 1:15. Joyner, Lizzie Albertine, Lydia Wrouseman, Suavita, Fox Lake and Magnificio also ran.

Mile and fifty yards: Cadichon, 105 (McDaniel,) even, won; Gold Spot, 103 (Neubert,) 20 to 1, second; Piquet, 105 (Fischer,) 5 to 1, third; time, 1:45¼. Morendo, Luckett, Theo. Case, Henry Waite and Netting also ran. Freesias and Ero Pyro scratched.

Six furlongs: Kilter, 108 (Knapp,) 7 to 5, won; Common Sue, 103 (Preston,) 2 to 1, second; Illusion, 103 (Talbert,) 12 to 1, third; time, 1:15. Curriculum, Lady Kitty, Airs, Royal Ben, St. Edgar, Antrim and Bankara also ran. King Ahab and Livius scratched.

Six furlongs: Don Domo, 112 (Preston,) 8 to 5, won; Sanfara, 115, (Harris,) 3 to 2, second; Ed Ball, 103 (Finn,) 7 to 1, third; time, 1:13⅘. Platoon, Miutia and Bryan also ran.

Six furlongs: Giovanni Balerio, 107 (Preston,) 11 to 5, won; Bologna, 110 (McDaniel,) 11 to 5, second; Bribery, 105 (Rose,) 12 to 5, third; time, 1:15. Masapan, Prince Ching, Joe Kelly and Beautiful and Best also ran. Redan, Masedo and Ellerd scratched.

Mile and fifty yards: Robert Mitchell, 105 (Preston,) 2 to 1, won; Hi Caul Cap, 105 (Kunz,) 8 to 5, second; J. V. Kirby, 105 (McDaniel,) 8 to 1, third; time 1:47⅘. Expedient, Moor, Neversuch, Baldo, Myrtle H., Circus, Mohur and Phyz also ran.

RACES AT OAKLAND.

TOM WILLIAMS WINS AGAIN.

[BY THE ASSOCIATED PRESS—P.M.]

SAN FRANCISCO, Feb. 8.—At Emeryville today the colors of President Williams were again in evidence, his Huerfano came in an easy winner from Bogum in the second race. Byronerdale had little trouble in capturing the mile and a quarter race, but Jake Moose was a strong second. Results:

Five furlongs: Calla, 110 (Williams,) 4 to 1, won; Berties A., 110 (Lurgus,) 12 to 1, second; Rosy Light, 106 (McBride,) 20 to 1, third; time 1:02 3-5. Calendar Bill, Fritzi Ferri, Elia Troe, Lelitia S., Jezebel, Nopsey and Sachet also ran.

Six and a half furlongs: Huerfano 108 (Miller,) 7 to 1, won; Bogum, 107 (Williams,) 10 to 1, second; Duke of Orleans, 109 (Kelly,) 5 to 1 third; time 1:22 1-5. Handmaiden Peerless Lass, Silver Line and Alaric also ran.

Futurity course: Princess Wheeler, 107 (Rettig,) 5 to 1, won; Frollo, 108 (McBride,) 4 to 1, second; Hersain, 107 (Sandy,) 7 to 1, third; time 1:14. Joe Jones, The Reprobate, Jake Ward, Yo San, Tipsaldor, Prestige, M. A. Powell, Swagger and Bon Vivant also ran.

Mile and a quarter, selling: Byronerdale, 100 (Williams,) 4 to 1, won; Jake Moose, 104 (Hunter,) 11 to 5, second; Ninespot, 102 (Leycargus) 5 to 1, third; time 2:12. Orchan, Iras and Lone Wolf also ran.

One mile: Salable, 102 (McRae,) 7 to 2, won; W. B. Gates, 107 (Brown,) 6 to 1, second; Roila, 102 (Hunter,) 8 to 1, third; time 1:44 2-5. Bonar, Talamund, Warte Nicht, Fury, Sir Carter, Royal Red, Gallex, Chappaqua and El Chiquahua also ran.

Futurity course: Tocolaw, 112 (Brown,) 13 to 5, won; Aaron J., 109 (Hildebrand,) 4 to 1, second; Funnyside, 107 (Mentry,) 10 to 1 third; time 1:12 2-5. Hedgethorn Jerry Sharp, Nigrette, Royal Ascot, H. McGovern, Pollitle and Bill Parry also ran.

Hot Springs Card.

HOT SPRINGS (Ark.) Feb. 8.—Oaklawn results:

Three furlongs: Manchester won, Shilling second, Albert M. third; time 34 2-5.

Three furlongs: Ida May won, Dandy Dancer second, Lady Hapsburg third; time 36.

Five furlongs: Storm won, Theodosia second, Tyrolian third; time 1:03.

Seven furlongs: Viperine won, Rustling Silk second, Shenandoah third; time 1:28 4-5.

One mile: John Garner won, Mrs. Annie second, Marimbo third; time 1:41 4-5.

Mile and seventy yards: Cross Grain won, J. D. Dunn second, Merrick third; time 1:47 4-5.

Events at New Orleans.

NEW ORLEANS, Feb. 8.—City Park results:

Three and a half furlongs: Stephen won, Jimmy H. second, Brawny Lad third; time 44 2-5.

Seven furlongs: Clifton Forge won, Asterisk second, Grenade third; time 1:28 3-5.

Mile: Cora Price won, Sicamous second, Kaiser Hoff third; time 1:42 2-5.

Seven furlongs: Bauil won, Heart of Hyacinth second, Cobmona third; time 1:29 1-5.

Handicap, mile and an eighth: Missouri Lad won, Besterling second, Goldic third; time 1:54 3-5.

Five furlongs: Planute won, Dinemock second, Little George third; time 1:01.

Mile and a sixteenth: Evie Green won, Gold Coin second, Coldess third; time 1:48 1-5.

LITTLEPAGE BEST MAN.

Scores Highest Number of Points in Try-out Meet for Y.M.C.A.—Other Winners.

The Y.M.C.A. held its indoor athletic try-out last night, in the gymnasium at No. 853 S. Spring street, and the following men were chosen to represent the Los Angeles Association in the coming meet at Pasadena for the indoor athletic championship of Southern California: Claude Littlepage, D. B. Cromwell and R. E. Squire.

Littlepage scored the highest number of points, coming in at the conclusion of the five events with 413 out of a possible 500. Cromwell came in a close second with 405½ to his credit, and Squire was third with 389. With men who can make such scores in a preliminary meet to represent her the local association expects to be an important factor in the coming meet. The other two of the contestants who made scores of over 360 were F. A. Beebe, 329; and William Sholes, 322.

The score by events went as follows:

Broad jump, three jumps—Squires, Sholes, Cromwell; distance 30 ft., 4½ in.

Fence vault—Littlepage, Squires, Cromwell and Beebe tied for third place; height, 6 ft., 4½ in.

High jump—Littlepage, Cromwell, Squire; height, 5 ft., 2⅝ in.

Twelve-pound shot-put—Cromwell, Beebe, Littlepage; distance, 42 ft., 8 in.

Quarter-mile block race—Littlepage, Sholes, Cromwell; time, 1 min., 43 sec.

Gotch Beats Burns.

BIRMINGHAM (Ala.) Feb. 8.—Frank Gotch, champion wrestler, defeated Farmer Burns last night, taking the first and third falls. Gotch won the first fall in thirty-one minutes. Burns took the second in six minutes, and Gotch the third in twenty-one minutes.

Only One "Bromo Quinine."

That is LAXATIVE BROMO Quinine. Similarly named remedies sometimes deceive. The first and original cold tablet is a white package with black and red lettering and bears the signature of E. W. GROVE. 25c.

OFFERS CUP FOR HORSES.

[BY THE ASSOCIATED PRESS—P.M.]

NEW YORK, Feb. 8.—The council of the English Hackney Horse Society has resolved to offer to the New York horse show, as a mark of the friendly feeling of the English breeders, a cup valued at $500. The conditions will be settled at the society's next meeting.

OCCIDENTAL TO MEET PASADENA.

Y.M.C.A. BOYS AFTER HONORS ON THE CINDER PATH.

Capt. Bird Expected to Capture the Most Points for Presbyterians. Hotaling Looked to for Winning Stunts by the "Crown of the Valley" Aggregation.

The first important meet of the local track season will be held this afternoon between Occidental and Pasadena Y.M.C.A. on the Presbyterian campus. Occidental students held a rally yesterday at which President Baer and several track men delivered speeches. The silver and bronze medals which are to be awarded were on exhibition.

The Pasadena aggregation is stronger than ever this year. Hotaling, formerly of Pasadena High School, has been added to their number, and he will appear in the hurdle races and broad jump.

The Presbyterians have lost Roth, who has dropped out of his classes. He was the best distance man in Southern California for three years. He also is missed on the basketball team, of which he was captain.

Capt. Bird is in excellent shape for the meet today and should make things interesting in the sprints. Hodge will run the 220-yard dash, and is expected to cover the distance in record-breaking time, if competition is strong.

The Occidental entries in the relay race are all capable of running the distance in less than 54 seconds, and the Presbyterians are confident that they will have a walk-away of this event.

A basketball game will be played between the Occidental and Pasadena Y.M.C.A. teams at the same time the track meet is being held.

The entries:

The 100-yard dash—Occidental: Bird, Blee, Clarke; Pasadena: Hotaling, Risdon, Lacey.

The 220-yard dash—Occidental: Bird, Blee, Clarke; Pasadena: Risdon, Lacey.

The 440-yard dash—Occidental: Blee, Rush, Bonner, Munsey, W. Thomson; Pasadena: Smith, Kern, Flanders.

The 880-yard run—Occidental: Spring, Hodge, Baer, Highstreet; Pasadena: Smith.

One-mile run—Occidental: Carver, Clever, Patterson, Highstreet; Pasadena: no entries.

Two-mile run—Occidental: Conrad, Gordon, List, Bachtell; Pasadena: no entries.

The 120-yard hurdle race—Occidental: Thomson, Wieman; Pasadena: Hotaling, Carns.

The 220-yard hurdle race—Occidental: Hodge, Thomson, Wieman; Pasadena: Risdon, Kern.

High jump—Occidental: Lowry, K. Gordon, McKee; Pasadena: Tyler, Hotaling, Murray, Risdon, Wolfe.

Broad jump—Occidental: Newman, Thomas, Trask; Pasadena: Hotaling, Carns, Smith.

Pole vault—Occidental: B. Merrill, Thomas, K. Gordon; Pasadena: Carns, Wolf, Davis.

Shot put — Occidental: Conrad, Clarke, Thomson, Marshall, Thacker; Pasadena: Tyler, Hendricks, Murray, Thompson.

Hammer throw—Occidental: Clarke, Marshall, Thomson; Pasadena: Hendricks, Thompson, Tyler, Murray.

One-mile relay race — Occidental: Bird, Bonner, Hodge, Clarke; Pasadena: Kern, Flanders, Smith, Risdon.

POMONA AND ST. VINCENT'S.

Basketball Fives to Play Important Collegiate Engagement at Claremont Today.

CLAREMONT, Feb. 8.—Pomona College will line up against St. Vincent's College in the second of the intercollegiate basketball games to be played here, Saturday afternoon.

The Pomona men have been "shot to pieces" the by injuries, the past week, and will not put up their full strength. McKee has a sprained ankle, which has interfered with his practice, this week, but probably he will play part of the game. Mahoney, the other guard, has also been out of the game because of a sore leg, but may play. The remainder of the team will be Brown at center, and Hayes and Metcalf, guards.

The freshmen boys will oppose the sophomores in the first of the men's interclass games on Tuesday afternoon.

S. Hayes has been elected freshman captain, and Lester Metcalf will captain the sophomores.

In the women's series there remains the junior, freshmen and the sophomore-freshman games are yet to be played.

The standing in the class league is:

	Played.	Won.	Lost.	Pct.
Juniors	2	2	0	1000
Sophomores	2	1	1	.500
Freshmen	3	2	1	.666
Preps	3	1	2	.333

SAINTS ARE READY.

The Saints' basketball five is ready to journey to Pomona to meet the team of that place, today. This will be the seventh intercollegiate game in which the Catholics have participated this year. Out of the six games played so far, they have tasted defeat but once, giving them an equal percentage with Whittier. The St. Vincent's rooters claim the game lost to Whittier was played when the team was in a crippled condition. Cunningham, Lamar and Dolan being on the sick list. By defeating Occidental last Wednesday the Saints are in the position to fight it out with Whittier, as Occidental defeated Pomona, and the Saints have the expectations of doing the trick also.

NEW GOLF CHAMPION.

(BY DIRECT WIRE TO THE TIMES.)

SAN DIEGO, Feb. 8.—[Exclusive Dispatch.] H. A. Waters of Brooklyn won the final round in the men's golf tournament and the 1907 championship of the Coronado Country Club, today, by defeating A. B. Daniels, the millionaire of Denver, winning at the thirty-second hole, the score being five up and four to play.

Waters will have his name engraved on the silver trophy offered by the club, and will receive a replica of the cup. Waters is easily the best golf player numbered among the Hotel del Coronado guests for many years.

SATURDAY SPECIALS
At the Sixth Street Store

A regular "bargain list," but one that will pay you to scan closely. To start with:

$20 Ready and Right Suits, $13.75.
One lot of $22.50 to $25.00 Suits, $16.75.
$30.00 and $35.00 Ready and Right Suits, $20.00.
$2.00 and $2.50 Hats, broken sizes, $1.35.
$1.00 and $1.50 Men's Shirts, sizes 16, 16½ and 17, 50c.
Children's sweaters, regular $1.25 to $2.00 values, 75c.

These specials look lots better at the store than they do on paper. Of course, everything is Silverwood quality.

At Sixth Street Store Only.

The Silverwood Stores
221 South Spring — Broadway and Sixth
Also Bakersfield and Long Beach

FIRST WHITTIER MEET.

White Does Best Work in Running Two-Mile Race—Other Events Not Noteworthy.

Whittier College held its first track meet of the season on Hadley Field, yesterday morning, the college and preparatory departments meeting. The latter won by the score of 56 to 45. While no records were broken, Coach Thompson was greatly encouraged by the result. The track was in very poor condition, and a hot "Santa Ana" was blowing down the back stretch, which kept the men from doing anywhere near their best.

By far the best work of the day was done by White in the two-mile run. Until yesterday he was considered as only a good second place man to Paramills, the crack miler, but after his magnificent run yesterday he will be one of the mainstays of the Purple and Gold. In the first three quarters he easily distanced Sharpless, his only competitor, and Coach Thompson put on a pair of spikes and paced White the rest of the distance, breaking the wind for him and encouraging him to keep up. On the last lap Thompson quickened the pace, but White gamely stuck to his heels, and the two came down the stretch at a fast gait, the time for the whole distance being 11m. 8s.

Mills was not strong enough to run hard yesterday, but he easily won the mile in 5m. 14s. Blair, the crack half miler was called out of town just before the meet, so the race went to Minchin with ease in 2m. 22s. Adams won the 100-yard dash by a foot. He got a very poor start, but ran a magnificent race in the last 25 yards.

In the 220 Adams and Kerr were the only men to start. They got away almost together, but before they had gone 50 yards Kerr was in the lead. This he gradually increased till he was over 5 yards ahead, about 75 yards from home, when his foot struck a rut and he fell heavily, although he was not seriously hurt. This stopped Adams a little, but he finished the race in 4 4-5s. The field events were all somewhat disappointing. However, Feeler jumped 19ft. in the broad jump, and was unable to get his takeoff, stepping over a foot behind the board. Osburn was away off color in the high jump, falling down at 4ft. 11in., although afterward he easily cleared the bar at 5ft. 2in.

The first outside meet will be held on Washington's birthday, when the University of Southern California Medicals will go to Whittier. The summary of events is as follows:

The 100-yard dash: Adams, Osburn; time, 10 4-5s.

High jump: Newby, Osburn; height, 4ft. 11in.

The 880-yard run: Minchin first, no second; time, 2m. 22s.

Shot put: Maarshburn, Feeler; distance, 31ft. 4in.

High hurdles: Osburn, Holton; time, 18 3-5s.

The 220-yard dash: Adams, Kerr; time, 24 1-5s.

Pole-vault: Williams, Perry; height, 8ft. 9in.

Mile run: Mills, Sharpless; time, 5m. 14s.

Low hurdles: Holton, Osburn; time, 29 1-5s.

Broad jump: Feeler, Kerr; distance, 19ft.

The 440-yard run: Holton, Marshburn; time, 62s.

Two-mile run: White, Sharpless, time, 11m. 9s.

Hammer throw: Richard, Feeler; distance, 99ft.

EVANSTON VS. WHITTIER.

Intersectional Game of Basketball Will Show Respective Styles of Play.

The Whittier College five will meet the crack basket ball team of the Crescent Athletic Club of Evanston, Ill., tonight, in the college gymnasium. The Crescents form one of the fastest teams of the East, and this will be a good opportunity of comparing the playing of the two sections of the country.

Mills, the crack forward of the Quaker team, is back in the game again, and Capt. Todd's knee has fully recovered after a week's rest. The wearers of the purple and gold will go into the contest with the full strength of their team, and if they put up their old-time fast game will at least make the easterners work.

ASSOCIATION FOOTBALL.

Orange Belt Country Proposes to Organize Soccer Teams—Sherman Indians Eager.

[SPECIAL CORRESPONDENCE OF THE TIMES.]

RIVERSIDE, Feb. 8.—Local football enthusiasts are endeavoring to revive the association game in Riverside and also to plan for a league which will include all the towns of Southern California. A preliminary meeting will be held at Chemawa Park, Sunday morning, to devise ways and means for securing a team.

If a league is organized Sherman Institute will have a team, as the husky Indian lads are keenly interested in the game. The Chemawa Park grounds have been secured for practice and games.

TRACK MEET TODAY.

U.S.C. and High School Teams to Contest on Bovard Field—Richardson Expected to Star.

The University of Southern California athletes will measure strength with the Los Angeles High School this afternoon on Bovard field.

The college men are confident of taking a winning number of points with a big margin to spare, though they have the greatest respect for the prowess of the High School youngsters, and in several important events concede first place to the boys on the hill.

Among the features of interest are the 100-yard dash. This lies between Shute of the college and Goodwin of L. A. High. Goodwin's all-round qualities do not handicap him for his speedy dash, and he will give Shute a hard rub.

In the high hurdles Wilbolt ought to win over Comstock and Lennox of the college, for the latter are both new and this is their first season in the steeplechase race. They expect to take second and third, however.

"Richardson is ready to do 11 feet 6 inches in the pole vault Saturday," said Coach Holmes last evening. "The real contest in this event will be between Wilbolt and Comstock for second place."

The shot put and hammer throw are other events which U.S.C.'s star man, Richardson, has in his pocket, according to the dope sheet at the university.

It is in the longer runs that the High School is expected to pile up points. Goodwin is conceded the winner of the 220-yard race, and Seward is expected to cross the tape first in the mile run. Mattox of the High School, who formerly was an attendant of the Oakland High School, should capture first in the half-mile run.

The relay race should be one full of interest and hotly contested. The U.S.C. entries are Klitten, Nordahl, Newmyre, Lennox and Shute.

The result of today's meet will give the Methodists a line on the outcome of the Occidental meet, in which both sides are much interested. These rival aggregations will compete next Friday on Bovard field.

RELIGION INTERFERES.

Basketball Game Postponed Because Services Were Being Held on the Court.

The game of basketball that was to have been played between Occidental College and Riverside Y.M.C.A. on the latter's court, last night, was called off on account of a series of revival meetings which are being held at the Christian Association Hall. The religious services were so absorbing to the Riverside people that they had no time to pass on an athletic contest.

The Occidental team returned home last night after having played but one game on their trip around the kite-shaped track. Although another defeat was chalked up against the team at San Bernardino, a decided improvement was evident in team work and general play.

This afternoon the team will play Pasadena Y.M.C.A. on the Occidental campus before the track meet between these institutions.

Riverside Polo Game.

RIVERSIDE, Feb. 8.—A lively exhibition of polo was given by the Riverside Polo Club at a practice game at Onemawa Park, this afternoon. Many society people were out to watch the game and enjoy the polo tea served in the clubhouse by Mrs. C. M. Loring of Minneapolis, who is passing the winter at the Glenwood.

ALLEGED BAD DOUBLE.

Man Accused of Impersonating Jockey Walsh Is Placed Under Arrest.

Jockey J. Walsh of No. 201½ South Main street caused the arrest of William Croker, through the cleverness of Thomas Carley, early this morning. Walsh declares that Croker has been impersonating him (Walsh,) and has duped tailoring firms, merchants, and particularly admiring friends. A police officer arrested Croker on a suspicion charge.

According to Carley's statement to the police, he learned that Croker was impersonating Walsh. After following him about for awhile, he became suspicious, he says, that Croker was doing more than merely passing himself off for the famous jockey. After conferring with Walsh, Carley says that he decided to ascertain what Croker was doing.

Carley mingled with a crowd of bellboys, and soon heard Croker bragging how he was fooling persons on his identity, and secured Walsh's presents. Carley says Walsh was notified, and insisted upon having Croker arrested at once. When the officer was searching Croker at the Central Station he found two stones, Mexican hyacinths, on his person. These stones Walsh said were given to Croker by Hiller, a mining man.

Walsh said that Hiller was an admirer of his, but until the stones had passed into the wrong hands he did not know him personally. Carley had been shadowing Croker for several hours before the capture was made. Croker claims to have been a bellboy.

A New Pump

$4

One of the new spring pumps. Made of patent kid; turned sole; Cuban heel. Very smart and dressy—$4. All sizes.

Innes Shoe Co.
258 S. Broadway 231 W. Third

Automobiles
WHITE GARAGE
Hartford — Pope — White Steamer
712 South Broadway
H. D. KYUS, Mgr.

Cadillac
Lee Motor Car Co.
1218-20 So. Main

Dolson and Motor Cars
J. F. McNAUGHT
So. California
711 So. Spring

PREMIER
24 H. P. — 4 Passenger
W. COSBY

POPE-TOLEDO
PACKARD
THOMAS
STEVENS-DURYEA
BUICK
Western Motor Car Co.
415 South Hill

Franklin
Motor Cars
R. C. HAMILTON
Agent for Southern California
Home 26427; South 80

PIERCE-RACINE
4-Cylinder, 40 H. P.
$2750 Equipped
1048 So. Main

The Maxwell
Lord Motor Car Co.
Main Street, Los Angeles

The Maxwell
"Perfectly simple and reliable"
MAXWELL-BRISCOE MOTOR CO.
Western Distributors
Phone Broadway 6869.
1211-1217 South Main

Reo Motor Car
LEON T. SHETTER
923 So. Grand Ave.
Sunset Ex. 639.

WAYNE
Touring Cars and Runabouts
18 to 60 horse-power.
E. Jr. BENNETT AUTO COMPANY
General Agents

No sand too deep. No hill too steep.
JACKSON
24 h.p. 5 lamps $1250
Shaft drive $1450
4 cylinder $950
Immediate delivery. Let us demonstrate.
A. W. GUMP AUTOMOBILE CO.
1113-1123 S. Main St.

1907 Rambler
W. K. Cowan
923 South Main
Los Angeles

OLDSMOBILE
Palace Touring Car, Gasoline, Two-Cycle Car, Runabout in stock.
H. O. HARRISON
1207-1209 S. Main

Tourist
Auto Supplies
Cor. Main
AUTO VEHICLES, OTC.

1907 Mitchell
4 Cyl. 12 H.P. Runabout
4 Cyl. 30 H.P. Touring Car
6 Cyl. 35 H.P. Touring Car
300-306 So. Los Angeles

Exclusive Agency
Globe-Wernicke Elastic Bookcases
California Furniture Co.
Broadway, 639-645

Herrington
Clothier and Haberdasher
FAMOUS FOR $20

Southwestern Meat Packing Co.
Officially Inspected
Sanitary, Healthful
Both Phones

Newest Spring Tailoring
QUALITY
$17.50—$
The Paris Cloak & Suit
252 South Broadway

RAILROAD IMPROVEMENT.

Professional Agitation Hinders Development.

Changes Necessary to Bring Roads Up to Date.

Discussion of Situation by a Railroad Man.

[Journal of Commerce:] One of the best-known trunk-line railroad men in New York has discussed at some length with a representative of this paper the current demand for railroad legislation. He took the ground that conditions had already reached a stage of action at Washington was just the way of making the transportation lines of the country in fact, as in name, common carriers. "There is no question whatever," he said, "and I think every railroad man agrees, that the question of rebates and unfair rates and discrimination in favor of large shippers as against small shippers—all these were matters which could only be remedied by means of the Elkins law and the strong powers taken by President Roosevelt. When these evils had been corrected Washington had completed all that it could do to benefit the American people, so far as railroad transportation is concerned.

"The current agitation is merely a matter of starting at the wrong end and is the most desirable results. The country has been passing through a period of economy in railroad building, in building new lines and branch lines and terminals—and the traffic of the country has far more than caught up with the facilities. The railroad people fully realize this, and are anxious, as all business men, to correct it as soon as they can get at it once. But they find themselves utterly helpless as a result of the blind and antagonistic attitude at Washington toward railroads as a whole. Railroad improvement means the expenditure of immense sums of money, for it is not merely a matter of cars and locomotives, but it is a matter of the construction of bridges that will accommodate the modern rolling stock, and the construction of roadbed for the heavier traffic. Every few years cars and engines were so small that they had to be moved along with a pinch-bar from place to place; and still later on, as the number of horses could readily transport them as needed. Today nothing but a locomotive can move the freight that is offered, and in order to compete it is necessary for all roads to have this improved, modern form of equipment.

LARGE CAPITAL NEEDED.

"It will readily be seen that immense sums are needed, therefore, to place all the railroads of the country, and especially the comparatively small ones who have been backward in recognizing the demands of the public, on a modern and efficient basis. Now, then, the point I wish to make is that neither can the President can by any possible means obtain any practical result by the way of promoting efficiency and economy of operation. This country has the lowest railroad rates in the world, as he has but our nearest competitors, for the same class. What-ever losses or liabilities may be incurred by the railroads in the form of rebates, past, of course, be paid for merchandise that is shipped; so far as it is concerned, no excuse for the railroads, my experiences me that shippers do not care how low a rate is, providing a profit is not receiving a still rate. It does not matter, for instance, to a shipper of grain if he pays a few hundred from Chicago instead of it costs, providing the same rate, there, if practical results could be had as a result of the current agitation against the transportation companies. I am quite sure no protest would be made on behalf of the transportation companies. But railroad men throughout the country are in a position where they are the best practical judges in this respect; and I think it will be found unanimously of the opinion that the cure—and the only cure for the present congested and deplorable situation is the immediate commencement of an era of excessive railroad construction. This cannot be done unless enormous sums can be provided to finance the improvements which is tantamount to saying that under present conditions of governmental control they cannot be begun at all.

RAILROAD RATES TOO LOW.

"We must not forget that the railroads are attempting the almost impossible feat of maintaining rates of transportation that were justified only when the cost of operation, of maintenance and of construction was possibly 60 per cent lower than it is today. The railroads have not in a broad sense advanced their rates, and I think that the reason for this may be said to be because they did not and do not wish, in view of the current agitation being obviously aimed at them, to provoke public outcry in this respect. Some has participated in this increase in the cost of operation to an extent that I am sure, the public has no conception of. It has not been merely an increase in wages, but has been the result of a general curtailment of the hours of labor per day, so that the candle has been burned at both ends, and the railroads have themselves compelled to pay much more for a shorter day. This, of course, has meant a great increase in the number of employés at the higher rates paid, so that, in addition to the immense supply of rolling stock to meet the unprecedented demand for transportation facilities, the railroads have been handicapped by a severe famine of labor. This, for instance, is a thing that I can hardly see can be remedied by legislation.

TERMINAL YARD FACILITIES.

"What are chiefly needed are facilities for handling the present equipment more rapidly than is possible under the present congested conditions, which means tremendous increases in the terminal facilities. In other words, cars must be loaded promptly and unloaded as promptly, and the former follow the latter. An example of how difficult it is even to take this action may be instanced in the case of the Reading yard at Philadelphia, where there is accommodation for, say, 5000 cars. The Reading should certainly have facilities for handling 800 cars at a time, and yet the land necessary for the enlargement has been bought by the Pennsylvania capitalists, who, it is said, require an investment of $4,000,000. Now on a short line like the Reading, whose proportion on a car mileage basis, for instance, would be $1,000 per mile, an investment of $4,000,000 would be considered a profitable one, while in the case of the Pennsylvania, which receives practically all its haul from Chicago, a similar investment could not be questioned. Nothing could be done once more to the old idea of patchwork. It is hardly worth while to say that the necessary improvements;

...ROAD IMPROVEMENT.

...ional Agitation Hin-...s Development.

...y Necessary to Bring ...ds Up to Date.

...sis of Situation by a ...Railroad Man.

...ce of Commerce:] One of the ...ern trunk-line railroad men in ...ity has discussed at some ...th a representative of this ...the current demand for re-...railroad legislation. He took ...ed that conditions had ad-...matically reached a stage ...ress at Washington was jus-...the way of making the trans-...lines of the country in fact, ...in name, common carriers. ...no question whatever," he ..."I think every railroad man ...that the question of rebates ...ential rates and discrimination ...of large shippers as against ...—all these were matters ...ould only be remedied by means ...ederal law and the strong po-...taken by President Roosevelt. ...these evils had been cor-...Hepburn bill had completed all ...could do to benefit the Ameri-...so far as railroad trans-...is concerned.

...e agitation is merely a ...ing at the wrong end ...most desirable results. The ...ve been passing through a ...ecessary in railroad build-...ng new lines and branch ...ines—and the traffic of ...ay has far more than caught ...facilities. The railroad peo-...ople and are anxious, as ...men, to correct it ...as fast as they can. But they find ...nearly helpless as a re-...ified and antagonistic at-...Washington toward railroads ...Railroad improvement ...the expenditure of im-...of money, for it is not ...matter of cars and locomo-...it is a matter of the con-...of bridges that will accom-...modern rolling stock, and the ...of roadbed for the ...A very few years ago ...so small that they ...along with a pinch-...to place; and still later ...could readily trans-...needed. Today nothing ...can move the freight ...order to compete it is ...all roads to have this ...modern form of equip-...

...CAPITAL NEEDED.

...be seen that immense ...therefore, to place all ...country, and especially ...small ones who have ...in recognizing the de-...on a modern and ef-...; then, the point I ...is that neither ...President can by ...any practical result ...promoting efficiency ...operation. This coun-...railroad rates in the ...our nearest competi-...same class. What-...liabilities may be ...railroads in the form ..., of course, be paid ...those that is shipped; ...that is concerned, do not ...is concerned, my ex-...me that shippers do ...a rate is, providing a ...not receiving a still ...does not matter, for in-...export of grain if he pay ...hauled from Chicago in-...providing all his com-...getting the same rate, ...practical results could be ...result of the current agi-...the transportation com-...quite sure no protest ...made on behalf of the trans-...panies. But railroad ...the country are in a ...they are the best practi-...in this respect; and I think ...almost unanimously of the ...the cure—and the only cure ...suggested and deplor-...is the immediate com-...of an era of excessive rail-...This cannot be ...enormous sums can ...the improvements ...to saying that un-...conditions of governmental ...they cannot be begun at

...ROAD RATES TOO LOW.

...not forget that the rail-...attending the almost impos-...of maintaining rates of trans-...that were justified only when ...in operation, of maintenance ...was possibly 40 per ...it is today. The rail-...not in a broad sense ad-...rates, and I think time the ...for this may be said to be ...not and do not wish, in ...the current agitation being ...aimed at them, to pro-...mercy in this respect. ...has participated in this ...of operation to an extent ...ure, the public has no cou-...it has not been merely an ...which but has been the ...and general curtailment of the ...so that the candle has ...both ends, and the railroads ...compelled to pay much ...a shorter day. This, of course, ...a great increase in the number ...employés at the higher rates ...that in addition to the im-...ment of rolling stock to ...unprecedented demand for ...facilities, the railroads ...handicapped by a severe fam-...ine. This, for instance, is ...that I can hardly see can be ...in relation.

...RD FACILITIES.

...is chiefly needed are facili-...handling the present equip-...rapidly than is possible ...present congested conditions. ...tremendous increases in ...facilities. In other words, ...is loaded promptly and un-...is promptly, and the for-...after the latter. An example ...which it is even to take this ...may be instanced in the case ...yard at Philadelphia, ...accommodation for, say, ...Reading should certainly ...for handling 800 cars at ...and yet the land necessary ...purchased has been bought ...Pennsylvania capitalists, ...require an investment of ...say, $4,000,000 for the ...on a short line like ...whose proportion on a car ...for instance, would be ...investment of $4,000,000 ...considered a profitable ...while in the case of the ...who receive practically ...from Chicago, a similar ...could not be questioned. ...more to the old idea ...it is hardly worth while ...improvement;

...while the public mind is being fanned into such an antagonistic attitude by the condition existing at Washington.

DEMURRAGE CHARGES.

"Another matter that should be placed under Federal control is that of demurrage on cars. The various State laws are inadequate in this respect and the delay in unloading cars is without question one of the most serious of the current causes of congestion. A rate of $1 per day per car, while perhaps a very fair figure in a small town, has no effect whatever in releasing cars at a New York terminal. Take a receiver of a carload of grease, for instance, who does not wish to take the merchandise to warehouse. He is perfectly willing to pay $1 per day for his storage until the entire load has been sold and delivered to his customers, and that principle seems to control any number of trades in New York. I do not mean to say that demurrage evils are all on one side. The railroad, when at fault, should pay for delay, at any rate for damage caused by delay—acts of God excluded; and I certainly should favor the introduction of the English law in regard to carriers, namely, that the railroads be liable to the shipper or consignee for such loss as he can prove that he has suffered by the unreasonable delay. This is a matter that would probably, in instances, have to be passed upon by the courts, but railroads as a rule are very anxious to settle disputes of this character out of court, probably to some extent as the result of the general antagonism to them when they get into court."

GOOD SUGGESTIONS FOR CARE OF DOGS.

FROM the time he opens his eyes in the morning until he is "dead-dog" tired at night, the pup should never have to hunt for a drink. And even at night water should be always within easy reach of his box. What a common sight it is to see a doting mistress mauling "Fido" and wondering why he is not playful? How often we see her remember to give the poor thing a drink after half a day's neglect? A caller drops in unexpectedly, or she starts off without warning on a shopping tour—and forgets the dog. Arrangements should be made so that no one will have to remember him. Always have a dish of fresh water where the dog can find it, when it occurs to him to take a drink.

In raising any animal it is essential to investigate the natural instinct. And although it is frequently necessary to curb or modify the natural desires, the fundamental instinct must never be ignored.

Some fine day take a healthy dog for a run in the foothills, where there is an abundance of water. First he stops at a brook in the cañon and paddles about, lapping a small quantity. Off he chases at top speed, full of the joy of living, until a clear pool tempts him. And so he goes from one place to another, drinking at each. There is no gulping of large quantities—that is a sign of some disorder. In fact, the method of drinking is one of the indices of condition. He drinks in moderation; often with great delicacy; in fact, he may just wet the tongue or lips.

Now, when these free sources of supply are denied, we must make artificial provisions, being careful to meet all requirements. Provide as large a vessel as can be cared for without undue trouble—that leads to neglect—and let it be used for the one purpose only. Keep it as scrupulously clean as your own dishes. The water should be clean and fresh. In summer put the drinking pail in a place sheltered from sun and dust. If it is convenient to have it under a hydrant, so much the better; a small, continuous flow of water insures freshness.

In the house, greater inconvenience is encountered, but may be overcome easily. Puppies have enormous difficulty with their feet, which are always too large for them to handle. Their favorite stunt is to walk into the water dish with all fours, and then there is trouble for the housekeeper. If they manage to avoid this calamity, they slop and splash the carpet. The first evil may be remedied by the use of the non-upsettable puppy dish. This is made broad at the bottom, so that the pup may fall in, but cannot overturn it. The pet shops carry a line of these, in all materials. They are not only inexpensive, but indispensable. For the second evil, set the dish on a small tray. This will require little space, and the carpet and washboard will be saved by it.

Numbers of cases are known where inexperienced owners of good dogs refrain from the use of bones. "The breeder from whom I bought the dog said 'never give him bones.'" This is their explanation. Such advice shows either ignorance or some ulterior motive. The beneficial qualities of proper bones is not a question of dispute among either scientific men or successful breeders. Besides, a dog will get more enjoyment out of a good, sweet bone than will the small boy with a bag of marbles. If you want proof, watch him some time when he thinks he is alone and unobserved. Solid comfort and contentment are written in his every action.

Medicinally, bones slupply a necessary quantity of lime. Bone dust is often mixed with the food for certain results, and if given in proper quantities is very good at times, but unless occasion calls for it, the dog should extract it himself. The dog suffers from too much lime, and is often constipated as a result. Two or three good, solid bones a week will be sufficient. If the dog is allowed to gnaw all the time, his teeth will be worn out before he is out of his prime. This gives a comparative youngster the appearance of being old.

The best varieties are the larger beef and mutton bones, which are tough, but not unduly hard. Fowl bones must never be given after the teeth have developed. Instead of crumbling, they split into sharp pieces, which, when swallowed, will frequently pierce the intestines as easily as a needle. The same is true of chops and similar varieties, except that, instead of splitting up like needles, they break off in layers, with keen knife-like edges, causing the same distressing results.

Large chicken or turkey bones may be given to very young puppies having only their milk teeth. The lower joint of the leg is comparatively soft and juicy. If all loose pieces of bone be cut off, the youngster can get more satisfaction from it than from harder ones.

One benefit the pup derives from bones corresponds to the effect of the usual ring given to teething babies. It loosens the first teeth and helps the second to come through. A pup will gnaw. If bones are desired the furniture will suffer. Prevent him from gnawing at all, and the first teeth will fail to drop out in time to make room for the real set. Consequently, we frequently see a fine specimen with crooked teeth. This spoils the expression.

TENNIS SITUATION.

Big Northern Universities Have Uncertain Material from Which to Pick Champions.

The tennis situation at Stanford University and the University of California is not the brightest one in the history of the sport at the universities. The prospects of a closely-contested tournament when the racquet wielders meet in the annual contest in April, depends considerably on Stanford's ability to develop some champions by the time the tennis date arrives. Not since 1900 has Stanford enjoyed the privilege of carrying off the deciding points in the intercollegiate meet, and in this respect the fortunes of the net experts at Stanford have been similar to those experienced by the track athletes at the same institution, for it was not until the arrival of Dan Moulton, in 1900, that the cardinal runners were able to defeat the track team at Berkeley.

Last year the earthquake put a stop to any final contest between the two universities, with the result that no line can be drawn as to the material left over from the tennis squads at both places. The ability of Herbert Long, who entered California a year ago, is well known. He won the State championship on July 4, last year, from Fred Adams, and has figured prominently in the tournaments about the bay. Melville Long, a brother to the State champion, entered the university this term, and he will, no doubt, be a member of the university team when the meet with Stanford takes place. Melville holds the Coast championship, which he won from George Janes at San Rafael on September 9. Since entering college, Herbert has annexed the title of college champion at Berkeley.

California will be well represented this year, and no more formidable team than the two brothers could be sent against the cardinal at any time. Stanford has not been so fortunate in drawing tennis material and the present season finds the aggregation down the bay in a fair way to lose to their more developed rivals at Berkeley. In Gowan and Henry, however, there is a possibility of a winning team and it would not be good judgment to overlook their ability, as they have already given evidence of considerable talent.

Of the total number of tennis matches, Stanford has won but four, and there have been fifteen contests since the inauguration of this branch of intercollegiate sport in 1892.

POWER BOAT RACES.

New Rochelle Yacht Club to Have Charge of Run to Marblehead and Return.

NEW YORK, Feb. 9.—The long-distance power boat race of 270 miles, to Marblehead, will be held this year under the flag of the New Rochelle Yacht Club. The conditions will be the same as last year, except that the minimum length of yachts entered will be thirty feet over all instead of thirty feet on the water line. The start is to be from off New Rochelle on the morning of July 20, and the course will be the same as last year, the yachts finishing off the Eastern Yacht Club, Marblehead. The prize is a handsome cup, presented by Eben Stevens, commodore of the Deba Inlet Yacht Club. He is the owner of the Sis, winner of last year's race.

The first race was run in 1905, under the flag of the Knickerbocker Yacht Club, for a cup presented by Thomas Fleming Day. Twelve boats started, but encountered a gale of wind and only three finished. The race was won by the Talisman in 45 hours 24 minutes.

The second race was in 1906, for a cup presented by the Knickerbocker Yacht Club. Fourteen started and twelve finished. The Sis won the race in 34 hours 39 minutes.

This year a large fleet will start, as more than twenty boats are building especially for the race. The committee in charge of the race is comprised of Thomas Fleming Day, R. M. Haddock and B. B. Wright.

ANGLERS TO MEET.

Important Business to Come Before Rod and Reel Session This Week.

Members of the Southern California Rod and Reel Club will meet this week in Blanchard Hall to elect officers, talk over the legislative situation at Sacramento and attend to a considerable volume of very important piscatorial business which they desire to clear away as soon as possible in order that the new year may be started with a clean sheet.

The legislative situation is to be discussed at some length at the meeting, and a number of communications are to be offered. It is desired that there be an especially large turnout, and preparation will be made for one.

The buttons recently adopted by the club have been received and a number of the members are wearing them. They are very tasteful little affairs, emblematic of the sport.

BUSHERS QUIT PORTLAND.

Afraid to Tackle Best City in Northwest—Phony Bunch Will Manage Teams.

The Northwest bush league baseball outfit has given up all hopes of getting Portland into the league, and it may be possible that Seattle will be "relinquished" if the Coast league shows any great desire to keep the Siwash town. McCreedie of Portland says he will see that a Coast league team is placed in Seattle, or rather kept there, but the advisability of doing this is still doubtful from the fact that the Seattle fans don't want anything but busher ball. They think what they will get is good ball, and it probably is for them.

They are having trouble up there already over their baseball situation, for they have not completed their six-club league. They now claim to have Seattle, Butte, Tacoma, Gray's Harbor and Spokane, and may take in Vancouver. The managers of the five teams are as follows: Seattle, Dugdale; Gray's Harbor, Matt Stanley; Spokane, Charley Swindells; Butte, Russ Tall, and Tacoma, Mike Lynch. If this isn't the kind to furnish bush league ball, there is no other bunco that can.

SYSONBY IN STRIDE.

Bones of Great Racehorse to Be Mounted and Placed in Life-like Position.

NEW YORK, Feb. 9.—Officials of the American Museum of Natural History have decided to have the bones of Sysonby, James R. Keene's great race horse, which died early last summer, mounted as showing him in his stride. When the mounting is completed the horse will be placed in the wing of the museum, where Wilmer Wilkes, the trotter, is on exhibition. Dr. S. H. Chubb, osteologist of the museum, is preparing Sysonby's bones. Prof. Herman C. Bumpus, director, said, in an interview: "We have decided to have the greatest race horse of his day appear as if he was racing and striving his hardest to win. For that reason Sysonby will be mounted in his full stride."

The bones have been disarticulated, but the mounting of the skeleton will be a long, tedious undertaking. Dr. Chubb has decided to make repeated visits to the race tracks and take instantaneous photographs of thoroughbreds galloping. This will be done so that the pose and movement of the racers can be studied carefully. When Dr. Chubb has studied sufficiently to prepare the skeleton he will be able to show Sysonby as if at top speed.

Sysonby was buried about two months before disinterment, and in consequence autopsical results were not complete. Dr. Chubb found, however, that the horse had lungs of great power and depth, and the so-called cannon bones, between the knee and ankle, were unusually long and slender, typical of a racer. Dr. Chubb said that the public will be surprised when the mounting is complete, to find the position in which Sysonby's feet will be placed. He said the ordinary idea that the action of the fore and hind legs is simultaneous is erroneous.

A Singing Well.

Near Weiderman's, Texas, is an abandoned well about sixty feet deep, and overgrown with vegetation, which states an official of the government, is noted in the neighborhood for its musical powers.

In fine weather, particularly with a western wind, it gives forth a sound like that of an Aeolian harp, swelling and dying away by turns. When there is a heavy northerly wind blowing, the water rises within a few feet of the top, and strange noises, which some persons think resemble moans, issue from the old well.

An attempt to fill up the well a few years ago failed, apparently because of the existence of a subterranean cavity which swallowed up the dirt as fast as it was dumped in.

Coffins for Birds.

A branch of business conducted by a Philadelphia establishment devoted to supplying and boarding feathered pets is that of preparing dead birds for burial. Children who have lost their canaries or other songsters through disease or accident, bring the little cadavers to the store to be laid out in becoming style. Tiny coffins, each just large enough for a bird, are kept in stock, also quantities of pale pink and blue cotton. The latter is used for filling the bird coffin, and on this the bird is laid. The effect when birdie's body is "decently" composed on the pink and blue cotton is sufficient to console the little mourning master or mistress. The children then convey their coffin away for burial. Funeral expenses are light.—[New York Tribune.

Men Growing in Size.

A tailor whose firm has been continuously in business in Philadelphia for 105 years, has compiled from his books of measurement some interesting statistics.

These statistics show that the American in the last century has grown taller, stronger and slimmer—greater in height and chest girth, less in the girth of waist and hips.

The average chest of 1795 was thirty-six inches. It is thirty-eight inches now. The average height was five feet, seven inches. It is now five feet, eight and one-half inches. The length of leg has increased in the same proportion. The shoulders and chest have greatly developed. The waist, on the other hand, has lost two inches—Philadelphia Press.

Artist Whistler's Genius.

James McNeil Whistler, the American artist who lived so long in London, had his own way of dealing with patrons. After he had painted the ceiling of the famous "peacock room" for Mr. Leyland the latter refused to pay the bill, declaring it to be exorbitant. Whistler did nothing for some weeks, then he made another trip to the room, put on his studio clothes and set to work in front of one of the two peacocks. A few days after Mr. Leyland, who knew nothing about Mr. Whistler's finishing touches, brought a friend to see the room. To their astonishment they beheld a peacock grasping a huge pile of gold coins in one of its claws. Next morning the artist received a check for payment in full, together with a polite offer of extra payment if he would "restore that portion of the picture under the bird's claw to the original design."

A Thinker's Thoughts

A thinker's brain wears away in proportion as it is used and this waste must be rebuilt by food (there's no other way) else the brain grows dull and is a poor instrument.

In Grape-Nuts food all the elements required for this brain building are found in the most liberal proportions, the parts of grains that supply the Phosphate of Potash to join with Albumen being especially selected in making

Grape-Nuts

food and trial 10 days will show any brain-weary or nervous wreck a great improvement.

"There's a Reason," as trial proves.

Get the little book, "The Road to Wellville," in pkgs.

A SCHOOL TEACHER.

Taught a Good Food Lesson.

It is a strain on nerves and patience for a teacher, not only to curb the antics of forty or fifty youngsters six to eight hours each day, but also to instil into their minds a mass of knowledge, including the famous three R's.

A teacher, living in Taunton, England, writes of the benefit she derived from Grape-Nuts food after the exhausting work in the schoolroom had almost ruined her health. She says:

"When I first began taking Grape-Nuts food, I was a teacher worn out in body and mind, and used to suffer very much from brain fag.

"I was also a martyr to indigestion.

"It is now plain that I lacked the power to digest and get value from my food.

"I felt much better after the first package, and by the time I had eaten three or four packages I was a new creature.

"My brain became clearer, and the powers of concentration much greater. I gained steadily in weight, my flesh becoming hard and firm. The sense of contidual weariness vanished like magic, and I have not had a bad attack of indigestion since I first used Grape-Nuts.

"I have become so fond of the food that I look forward to my plate of Grape-Nuts with a little cream more than to the most costly dishes." "There's a reason." Name given by Postum Co., Battle Creek, Mich.

The only form of food made from wheat that is all nutriment is the soda cracker, and yet—the only soda cracker of which this is really true is

Uneeda Biscuit

The only soda cracker scientifically baked.
The only soda cracker effectually protected.
The only soda cracker ever fresh, crisp and clean.
The only soda cracker good at all times.

5¢ *In a dust tight, moisture proof package.*

NATIONAL BISCUIT COMPANY

50 Years In Favor

A product that grows in favor year after year, for over fifty years, must possess unsual merit. That's the history of Ghirardelli's Ground Chocolate. Time after time the capacity of the plant has been increased to keep pace with the growing demand, in spite of sharp competition and frequent imitations.

Try one can, and you'll understand why. You'll appreciate the delicate flavor and satisfying goodness.

Ask your grocer for it.
Be sure that you get it.

Ghirardelli's Ground Chocolate

AN UNEQUALED NEWSPAPER

THE LOS ANGELES

Sunday Times

NEWSPAPER and MAGAZINE

IN EIGHT PARTS

Some of the Contents of the Issue of

February 10, 1907

IN THE NEWSPAPER SECTION

PART I—General News Sheet: The Freshest News of the World by Wire. Business: Daily Market Reports; Shipping; Real Estate Record; Hotel Arrivals. The City in Brief—Amusements—News of the Southern Counties—General Advertisements.

PART II—Editorial Sheet: City News Illustrated—Correspondence—Official Doings. Mercantile Advertising.

PART III—The Pink Sheet: General and Local Sporting News; Sporting Goods Advertisements.

PART IV—First "Liner" Sheet: News; The Times Clearinghouse; General Classified Advertisements.

PART V—Second "Liner" Sheet: Real Estate; The Times Weekly Review; Detailed Information of the Market; Realty "Liners."

PART VI—The Cream Sheet: Society, Literature and Art; the Drama; Music and Musicians; Art and Artists; Society News from City and Country; the Round Table, where the Editorial Staff Gathers on Sunday Mornings; Mexican Correspondence; The Open Shop; Evils of Lawless Unionism Exposed; Workers' Page; Various Special Articles and Readable Miscellany; Dry Goods and Other Advertising

PART VII—The Tri-Color Sheet (Illustrated Family Section:) Inimitable Buster Brown; Fashions in Colors; Matters of Especial Interest to Women; Mrs. Herrick's Each and All Society; Girls' and Boys' Page; General Good Reading for Old and Young.

In The Illustrated Magazine

New York's Playgrounds.—Development of a New and Valuable Factor in Child-Life. By Bertha H. Smith.

La Playa Encantada.—Romantic Tales of a Weird Spot on California Coast. By Lucile Vivian Pierce.

Youngest Astronomer.—Eighteen-Year-Old Scotch Boy Given the Distinction. By a Special Contributor.

St Valentine's Day—Evolution of Customs by Which It Is Observed. By B. N.

Shaver Lake and Mill.—Interesting Camping Place in the Sierra Nevadas. By William Kennedy.

Harry's Mother.—A Mother's Pitiful Faith in Her Only Boy. By Duncan Miller.

Jews of China.—Translation of an Interesting Inscription at Kai-fung-Fu. By Alfred K. Glover.

Potting Plants.—Practical Suggestions With Regard to Fertilizers. By Ernest Braunton.

A Day in Old Kioto.—A Glimpse of Count Okuma, the Great Statesman of Japan. By Mrs. Adams Fisher.

Seeing Killarney.—A Southern Californian's Visit to the Beautiful Lakes. By Thomas P. Higgins.

Duffy, No Hero.—The Story of a Selfish but Stupid Lad. By Frank H. Sweet.

The Golden Dream.—What Took Place in the Shade of the Upas Tree. From the French of Charles Nodier.

Arbor Day.—Judgment Needed for the Proper Celebration of the Occasion. By Ernest Braunton.

Profit and Pleasure.—An Invalid Who Found Health in a Walnut Grove. By a Special Contributor.

Art in Poultry Breeding.—Study of Color and Form Are Essential to Perfection. By G. Irwin Boyce.

Greater Rome.—Mayors Plan for Improvement of Eternal City. From London Post.

Cortina's War.—Brownsville, Tex., Was Fighting Ground Years Ago. From New York Evening Post.

America's Drink Bill.—Surprising Statement of the Amount of Liquor Consumed. From New York Sun.

A Message from Morocco.—A Talk With the Sultan's Ex-War Minister About Morocco. By Frank G. Carpenter.

Depredation by Wolves.—They Are as Numerous as Ever in This Country. By Rene Bache.

Care of the Body—Farming in California—The House Beautiful. Practical Ethics—Gardening in California—The City Beautiful. Poultry Culture—Good Short Stories—Etc.

Beautiful Illustrations.

NEWSPAPER AND MAGAZINE—ONLY FIVE CENTS.

When You Go East Again

Take The Salt Lake Route Scenic Line

With two daily trains—the de luxe Los Angeles Limited—solid to Chicago via Union Pacific and Northwestern—and the Overland Express with through sleepers to Chicago, St. Louis and Denve.

There's nothing better in service or scenery than is offered by the Salt Lake Route.

See about rates, etc., at 601 So. Spring St. or First St. Station.

Men's Clothing Fall and Winter Now on Sale at

DESMOND'S

CORNER THIRD AND SPRING STREETS

Scotch Tailors 330 South Spring MEN'S SUITS TO ORDER **$15**

"We Sell Desks."

R. D. Bronson Desk Co.

542 South Spring St.

Home Exchange 42. Sunset Main 1038.

ANGELUS SODA BISCUITS

The Pride of the Pacific Coast. Baked by

KAHN-BECK CO.

LOS ANGELES.

Classified Liners.

Times Classified Rates: The rate for inserting "Want" ads in The Daily Times is 1c per word for each insertion; in the Sunday issue 1½c per word each insertion; minimum charge 25c.

The Sunday circulation of The Times exceeds 70,000 copies, and more "liners" are regularly printed in its columns than in the five other Los Angeles newspapers combined.

"Liner" (classified) advertisements for Sunday insertion received over the counter or by telephone after 11 o'clock Saturday nights will be inserted under heading "Too Late to Classify."

Sunday real estate advertisements, to be classified properly, must be in The Times office before 10 o'clock Saturday nights. Rate 1¼ cents per word.

Telephone your want advertisements. Ring up "The Times" any time of day or night, and secure prompt and careful attention.

The Times cannot guarantee accuracy or assume responsibility for errors of any kind occurring in telephoned advertisements.

SPECIAL NOTICES—

NOTICE OF DISSOLUTION OF PARTNERSHIP.
Notice is hereby given that the partnership heretofore existing between T. J. McMullen and S. J. Bush, conducting a real estate business at 713 Central ave., under the firm name of McMullen & Bush, is this day dissolved, Mr. McMullen retiring, and that the business will be conducted by the undersigned. [Signed] S. J. BUSH, 713 Central ave.

NOTICE IS HEREBY GIVEN THAT THE partnership heretofore existing between R. S. Borden and C. W. Borden, conducting the Ralston distilled water business in Los Angeles, under the firm name of Borden Bros., was on April 1, 1906, dissolved, C. W. Borden retiring, who assumes no responsibility for bills contracted after that date. 11

DESK ROOM FREE. To one having considerable typewriting to be done. Address public stenographer, A, box 176, TIMES OFFICE. FREE DESK ROOM.

LADY ARTIST, LATELY FROM THE EAST, would like a few orders for copies (in oil) from famous European masterpieces—"Queen Louise Amongst the Poor," "Pelsekhardt's Guardian Angel," etc.; prices $25 and upward. Address A, box 149, TIMES OFFICE. 10

HOUSE PAINTING, PAPERING, GLAZING, 36-inch burlaps, 12½c; 78-inch natural, 25c, paper and border for 12-ft. room, $1; best paint, $1.50; shingle stains, 75c; molding, 1c; opaque shades, 40c. WALTER, 627 S. Spring.

NOTICE IS HEREBY GIVEN THAT I INtend to apply to the State Board of Prison Directors to be paroled from the State Prison at Folsom, according to law. [Signed] JOHN ENGVALL.

DEAFNESS RELIEVED— By the use of the Massacon or Acousticon instruments, exhibited for free trial at general agents, MARSHUTZ OPTICAL CO., 123 S. Spring. Catalogues mailed free.

MEZZO SOPRANO, LATELY FROM THE East, would like engagements for solo church choir; also classical songs for high-grade entertainments. Address A, box 189, TIMES OFFICE.

HOME FOR INVALIDS AND CONvalescent patients. Excellent board and professional nursing. Jersey cow kept. Rates reasonable. Call up PHONE E1130. 11

GREAT EASTERN STEAM CARPET CLEANING WORKS, 1117 San Julian. Tel. Broadway 4473, Home F4514. Cleaning of fine rugs a specialty.

FEATHER PILLOWS RENOVATED AT ACME FEATHER WORKS, 718 San Pedro, Phone Sunset Main 1366, Home 8041.

CALIFORNIA STEAM CARPET CLEANING Works, cleans carpets, refitting, sewing and laying. 229 E. 4TH ST. Main 713. Home A3254.

PARASOL AND GLOVE MAKERS. Buy here at factory prices. Big assortment. 117 W. FOURTH ST. H. W. Hellman Bldg.

FURNITURE REPAIRED, UPHOLSTERING, wicker furniture and refinishing a specialty. 1005 S. MAIN. Phones, Broadway 4382, B4297.

DR. MAUD HOLLEY, VACUUM DEVELOPER, 345½ S. Spring, room 3. 'Phone 7340. 12

ROOMS PAPERED $3 AND TINTED $2.50. First-class work. PHONE MAIN 8852. 10

RATE FOR ADS. UNDER THIS HEADING 30c per line; minimum charge 30c.

SOCIETY MEETINGS—

IMMANUEL CHURCH MISSIONARY SOCIEty will hold its last thank offering meeting for the year on Tuesday, February 12, commencing at 10:30 a.m. Miss Julia Fraser, field secretary for the Synodical Society of Home Missions, will address the society in the morning. Addresses in the afternoon will be given by the pastor, Dr. Walker, Miss Latham, general secretary, and Miss Chappell, extension secretary of the Young Women's Christian Association, and Mrs. Ada Lee, who has been for many years a missionary in India.

SOCIETY SPIRITUAL PROGRESSION, 514 S. Main, 9:30, Union Lyceum; 10:45, healing conference, messages; 10:30, flower seance. Mary C. Vlasek, pastor. 10

PERSONAL— Business.

PERSONAL— MRS. MASSON, the noted palmist of London, Eng., may be consulted at 322 S. SPRING ST. (Suite 17.) by those desiring careful, conscientious and reliable hand readings from one of the foremost palmists of the day. Investments, changes of business, losses and gains, lawsuits, deaths, marriages, separation; and, in fact, all that life holds for you is plainly written in your hand; it is simply a question of correct interpretation. HIGH-CLASS PATRONAGE SOLICITED.

PERSONAL— THE NEW YORK DOCTORS. Our specialist for women. If you have ailments and sufferings you will find him a most reliable adviser, and capable to give you immediate relief. His method is painless, original and never fails. His success speaks louder than words. Sanatorium accommodations if desired. Consult him personally, free. Hours 2-4 p.m. 8 OFFICE 124 SOUTH HILL STREET.

PERSONAL — PROF. ALTHOUSE, CELEbrated palmist and astrologer, acknowledged by the best intellects as the most remarkable reader of hands in this country; also casts complete horoscopes. Advice on all questions of life. His readings, scientific, absolutely correct, must in nowise be classed with those of other readers. With each hand also an astrological reading. High class patronage. Beware of unreliable readers. 265½ S. SPRING.

PERSONAL—THE WORLD'S GREATEST ASTRAL SEER AND PSYCHIC, MILBURN. He advises you with a power higher than human. He can bring sunshine and success into your life, telling you how to overcome enemies and obstacles; work guaranteed. Parlors, 639 S. HILL. Hours 10 to 5 daily and Sundays. 9

PERSONAL — PROF. ALTHOUSE, CELEbrated palmist and astrologer, acknowledged by the best intellects as the most remarkable reader of hands in this country; also casts complete horoscope. Advice on all questions of life. His readings, scientific, absolutely correct, must in nowise be classed with those of other readers. High-class patronage. Beware of unreliable readers. 265½ S. SPRING.

PERSONAL — MRS. PARKER, RELIABLE palmist and life reader, business, lawsuits, mineral locations described; speculations, love, travels, health; all affairs of life. 444 S. SPRING, room 1, 50c and $1.

PERSONAL—MRS. J. J. WHITNEY, BUSINESS SEERESS, LIFE READER. Messages from departed friends. 415½ SOUTH SPRING.

PERSONAL—M. ELLA HARRIS & SON. The best and most reputable dermatologists in the West. We show results. See "the woman in the window." 319 W. THIRD.

PERSONAL—ST. ELMO, LIFE READER, 406 W. SEVENTH ST. 9

WANTED— Help, Male.

WANTED—A BRIGHT BOY, 16 TO 18 YEARS of age. MUNGER'S LAUNDRY, 325 S. Los Angeles. 11

WANTED — DRIVER FOR LAUNDRY route. L. A. LAUNDRY CO., 631 San Fernando. 10

WANTED—MAN LIVING NEAR 1030 W. 23D ST. to milk, mop and sweep; handy with tools.

WANTED — A PRESSER ON MEN'S clothes. BIEHL, the Tailor, Third and Hill. 9

WANTED—AN AUTOMOBILE SALESMAN. SUPERIOR AUTO CO., 130 E. 9th st. 7

WANTED—BOY TO DRIVE WAGON, $7 per week. 425 S. BROADWAY. 10

WANTED — CARRIAGE BLACKSMITH helper. Call 380 S. ALAMEDA. 10

WANTED—FIRST CLASS CUTTER. EISNER & CO., 120-122 S. Spring st. 10

WANTED—LABORERS, OIL REFINERY. Apply 312 TAJO BLDG.

WANTED—BOY TO LEARN HORSESHOEing trade. 652 SAN PEDRO ST. 10

WANTED—EXPERIENCED HELPER FOR bakery at 357 S. SPRING ST. 9

WANTED— Help, Male.

WANTED— HUMMEL BROS. & CO., EMPLOYMENT AGENTS. Established 1881.
A strictly first-class, reliable agency. All kinds of help promptly furnished. Satisfaction guaranteed. 114 AND 116 E. SECOND STREET, Between Main and Los Angeles streets. Largest and best equipped offices on the Pacific Coast.
Ranch blacksmith, $60 and $65 etc.; boy, $5 week; elderly man, chicken ranch, $15 etc.; boomen, $40 and $50 etc.; tin and sheet iron worker, $3; bowling alley carpenter, $4; pruner, $1.50 etc.; boy for factory, $1.25; presser, $15 week; tinner, city, $3; laborers, water company, $2; married man, orchard, $40 and house; blacksmith, $3; wagon woodworker, $3.50; sausage maker, Arizona, $20 week, fare advanced; miner, Kern county, $2.50; plow teamsters, $35 etc.; ranch hands, $30 etc.; orchard teamsters, $30 etc.; milkers, $35 and $40 etc.; woodchoppers, $4 cord.
HOTEL DEPARTMENT.
Man and wife, for dining-room, etc., $60 etc.; restaurant cook, Arizona, $75 month; second cook, country, $50 etc.; third cook, country, $45 etc.; hot cake and roast man, $25 etc.; second baker, Arizona, $75; second baker, city, $14, meals; $15; third baker, $7 and meals; $8 and meals; houseman, country, $30 etc.; marker and sorter, Arizona, $30 etc.; bell boy, city, $8; bell boy, country, $12 and $15 etc.; cellar man, $35 etc.; buss boys, $30 etc.; wine boy, $30 etc.; waiters, cafe, $10 etc.; pantrymen, hotel, $30 etc.; vegetable man, $25 etc.; dishwashers, $25 etc., $30 etc.; experienced bath man, $25, $30; hotel clerk, $25 etc.; assistant pantryman, $30 etc.; pin setter, beach, $20 etc.
HUMMEL BROS. & CO., 116-18 E. Second st. 9

WANTED—DURING THE MONTH OF JANuary we received 192 positions to fill from employers in 11 different States, British Columbia, nearly every State in Mexico and 3 Central and South American countries, salaries ranging up to $400 a month. Three positions included all branches of mercantile, office and technical work, mining and engineering. You wish to market your services to the best advantage. We offer you the most extensive opportunities for doing so. Inform us of your experience, age and qualifications, and receive information of our system and terms. BUSINESS MEN'S CLEARING HOUSE, (Established 1902.) 215 to 218 Century Bldg., Denver, Colo.

WANTED— HANSEN EMPLOYMENT AGENCY, 204 E. Second st. 'Phones A4869, Main 282. Machine miners, $3 day and found; coal miners, $2.50 day; laborers, $2; gravel teamsters, $2.50 day; carriage blacksmith, $3.50 day; carriage woodworker, $3.50 day; blacksmith helper, $2 day; buggy washer, $60 month; horse cutter, $12 week; laborers, $2.25 day; working foreman, ranch, $35 month; orchard hands, $30 month; Jap laundry boy, $25 month; Chinese houseman, $40 month; chef cook, $22 week; hotel cook, $50 month; waiters, $10 week; salesman, D. G., $15 week; all kinds of work for willing workers. 9

WANTED — CALENDAR SALESMAN: THE Columbia Calendar Company of New York desire to engage an experienced calendar salesman to handle their line of calendars and banners in this territory. An attractive proposition will be offered to the right man. New designs will be constantly added to the line, so that the salesman can do effective work during the whole year. Address with references and state experience. Western office, 1014 FISHER BLDG., Chicago. 14

WANTED—JAPANESE PACIFIC EMPLOYMENT BUREAU, Largest and most popular agency, 431 W. Sixth st., Los Angeles, Cal. House-cleaning department. Window-cleaning department. 'Phones—Home F1978, Main 1714. General labor contractors. Every department assures responsibility. 13

WANTED— JAPAN A. B. C. EMPLOYMENT AGENCY, Oldest and Largest Agency in the city. 802 SOUTH OLIVE ST. 'Phone Main 1947, Home F3718. We furnish all kinds of first-class help promptly with responsibility. 16 House cleaning department.

WANTED— JAPANESE EMPLOYMENT BUREAU, CHARLEY NAKAMURA, Proprietor. 'Phone Main 1145, Home F8732. 13 446 S. Wall st.

WANTED—TOURIST HOTEL REPORTER office, 205½ S. Main st. Rooms 12 and 14. Man and wife, manager, cashier, $65, book-keeper, $50 found; cooks, $47; waiters, $30; housemen, $30 found; bar, bus and wine boys, $25; elevator, $35; yardmen and dishwashers, $20 found; baker and pastry helpers, $25, found; pantry $8 week. 7738. All kinds of female help wanted. 9

WANTED—COOK, RESTAURANT, $15 PER week; another, $15; 2 porters, $30 and $25; chef cook, $90 per month; 2 pantry men, $30 and $25; 3 dishwashers, $7, $8 and $9 per week; baker's helper, $35 and found; 2 milkers, country, $35 and found; cook for Nevada, $80 and found. EMPLOYERS' PROTECTIVE EMPLOYMENT AGENCY, 205½ S. Main, room 9.

WANTED — EMPLOYERS' PROTECTIVE Employment Agency, 205½ S. Main, room 9, Phones Main 6634, A2965. All around cook for the country, $70, free fare; second cook, Arizona, $40 month, free fare; dishwasher, Arizona, free fare, $25; road cook, city, $70; fry cook, city, $15 week; 5 waiters, city, cafe, $10 per week. 9

WANTED— JAPANESE O.K. EMP. AGENCY, 703 S. Grand ave., opposite P.O. Phones Home F8819; Broadway 5206. Strictly first-class and reliable agency.

WANTED—AT ONCE, YOUNG MEN FOR U. S. RAILWAY MAIL CLERKS; BIGGEST SHORTAGE EVER KNOWN; life positions; starting salary about $70 per month. See me to prepare for examination. MR. SMALL, 207 Douglas Bldg. Daily, 9 to 6; Tuesday, Thursday and Saturday evenings, 7:30 to 9. 10

WANTED—RESPONSIBLE PARTY WHO can give reference from people previously worked for; to such a man we pay salary and expenses to represent us in this and adjoining territory; experience not necessary. Write with reference. DEERING MERCANTILE CO. (not inc.) Chicago, Ill. 10

WANTED—EXTRA: A NUMBER OF GOOD men at once to prepare for examinations for U. S. CUSTOMS INSPECTORS; POSITIONS FOR LIFE; starting salary $3 per diem. See me without delay. MR. SMALL, 207 Douglas Bldg. Daily, 9 to 6; Tuesday, Thursday and Saturday evenings, 7:30 to 9. 10

WANTED — RED CROSS EMPLOYMENT AGENCY, 134 E. SECOND ST. Main 8830. A7650. We respectfully solicit all your orders for male and female help; others speak highly of our methods; why not place your future orders with us?

WANTED—PLANING MILL MEN, 1 MAN to run shaper and turning lathe; 1 sash and door man, only first-class mechanics wanted; highest wages, steady job, nearby town. Call on or address employer, HOLLENBECK HOTEL, Sunday, 10th or Monday, 11th, 2 to 6 p.m. 10

WANTED— JAPANESE EMPLOYMENT AGENCY, 330 W. Sixth st. Home 5253, Main 5253. COOKS, WAITERS, PORTERS, Ranch hands, house and window cleaners. BY HOUR, DAY OR CONTRACT.

WANTED—$1 AN HOUR CAN BE EASILY earned in any town of 500, or more, inhabitants, write me, I want to show you how to make $1 per hour working for yourself; nothing to sell. Send stamp for reply. C. MACK, 619½ W. 6th st. Los Angeles. 10

WANTED — ANY INTELLIGENT PERSON may earn $75 to $100 monthly corresponding for newspapers; sure, steady work; no canvassing; experience unnecessary; send for particulars. PRESS SYNDICATE, Lockport, N. Y.

WANTED—I MADE $50,000 IN 5 YEARS IN the mail order business, began with $5; any one can do the work in spare time at home; send for free booklet; tells how to get started. MANAGER, box 570, Lockport, N. Y.

WANTED — REAL ESTATE SALESMAN, thoroughly experienced in all its branches; do not waste our time nor your own unless you have these qualifications. Apply JONES & RYDER LAND CO., 218 W. Third st. 9

WANTED — COMPETENT BOOKKEEPER and stenographer to act in confidential capacity; must be experienced, rapid and accurate. Address, giving particulars, salary required, etc., Y, box 148, TIMES OFFICE. 10

WANTED—COMPETENT LIVE, DEPENDable agents to show and sell lots in the McCarthy Company's Florence Heights tract. Apply betwen 4 and 5 p.m. THE McCARTHY COMPANY, 203 N. Broadway. 10

WANTED — HIGH-CLASS SOLICITOR; permanent; very profitable position; exceptional opportunity. THE CO-OPERATIVE HOSPITAL ASSOCIATION, I. W. Hellman Bldg., 411 S. Main. 10

WANTED — GOOD ARC LAMP REPAIR man for multiple A.C. and D.C. arc lamps; must be good mechanic and have had experience at this work. Address W, box 112, TIMES OFFICE.

WANTED—RELIABLE REPRESENTATIVES in Southern California; good proposition to right men. Call or address, with references, Dept. S. PAC. MONTHLY, 407 P. E. Bldg., L. A.

WANTED—TWO FIRST-CLASS MEN, SUBscription getters. Experience not necessary. Will pay $22 to $30 per week for the right men. Apply A. L. DENNIS, Times Office. 9

WANTED—PHOTO COUPON AGENTS; good proposition. BINGMAN'S STUDIO, 328½ S. Spring. 9

WANTED—BOY WITH WHEEL, 728 WEST THIRD ST.

WANTED—SALESMAN. 425 S. BROADWAY.

WANTED—4 FIRST CLASS PAINTERS, 248 S. BROADWAY, GRIBLING. 9

WANTED—BOY TO WORK ON BICYCLES. HARPER, 5th and Wall st. 10

WANTED— Help, Male.

WANTED—EXPERIENCED CANVASSERS to represent Los Angeles Manufacturing Company and sell direct to homes; staple articles and practically no competition; exclusive territory. Call mornings No. 313 JOHNSON BLDG., Fourth and Broadway.

WANTED — FIRST-CLASS, LIVE SALESman for high-grade mining company; best of references required; will pay $200 per month salary and commission to right man. Address A, box 196, TIMES OFFICE. 11

WANTED — GOOD, STRONG BOY FROM 16 to 20 years old, living with parents in city, to work in machinery house; salary $10 to start. Answer Z, box 128, TIMES OFFICE. 10

WANTED—A RUSTLER TO GO INTO THE tea and coffee business in a town near Los Angeles, good opportunity for the right man. Address A, box 97, TIMES OFFICE. 10

WANTED — THOROUGHLY COMPETENT carpet and furniture salesman for Southern California town; must have had experience in buying furniture. 628 BRYSON BLK. 9

WANTED—A YOUNG MAN WITH KNOWLedge of general merchandise business and book-keping, for country job. Apply SIMONS BRICK CO., 123 W. Third st. 10

WANTED — FIRST - CLASS MACHINE blacksmith; none other need apply. WALLACE, LINDESMITH HOIST CO., 2906 Central ave. 'Phone South 653. 10

WANTED—YOUNG MAN TO ASSIST WITH janitor work for tuition while attending L. A. BUSINESS COLLEGE, 417 W. 5th st. Phones F2186, Main 5576. 10

WANTED—COAT MAKERS, FIRST-CLASS shop furnished if wanted; steady work; none but first-class need apply. BARRE & VAN PELT, 221 W. Third. 11

WANTED—A YOUNG MAN RESIDING IN Pasadena who can solicit and deliver, must have rig and grocery experience. Address A, box 98, TIMES OFFICE. 10

WANTED — MAN WHO UNDERSTANDS taking care of horses and do gardening in private family; middle-aged man preferred. Call 287 BOYLE AVE. 10

WANTED—A MAN TO DO CLEANING AND pressing, one who understands ladies' work. CRESCENT BAY CLEANERS, Bowling Alley, Pier ave., Ocean Park.

WANTED—EXPERIENCED MAN TO SORT and understands bottles. Apply to NEIL FINKELSTEIN, 114 N. San Pedro st., between 11 and 12 o'clock. 9

WANTED—OFFICE BOY, ONE WHO UNderstands stenography preferred. Good chance for advancement. $25 to start. Apply 312 TAJO BLDG.

WANTED — YOUNG MAN EXPERIENCED in window dressing, card writing and advertising for ladies' cloak and suit store. Apply 232 S. BROADWAY. 9

WANTED—GOOD, STRONG BOY TO RUN errands and learn to feed printing press. Apply RENSHAW, JONES & SUTTON CO., 821 Stephenson ave. 10

WANTED — FIRST-CLASS EXPERIENCED book-keeper for large wholesale house; good opportunity for A1 man; salary $100. Apply 526 BYRNE BLK. 9

WANTED—YOUNG MAN FOR MINING ENgineers office, $50 month, experienced, graduate Eclectic Shorthand College, 500 BROADWAY, preferred. 10

WANTED—FIRST-CLASS GROCERY MAN to solicit and deliver; married man preferred; references required. Apply 1726 W. JEFFERSON. 9

WANTED—2 MANUFACTURING JEWELers and one who can do first class repair work on jewelry. 207 WILCOX BLDG. 226 S. Spring. 9

WANTED — CONTRACTOR TO BUILD 7-room 2-story house, plans and specifications at room 19 and 20, 206½ S. BROADWAY, R. E. Wells. 10

WANTED — AN OFFICE BOY WITH wheel; must have reference; good chance for advancement. Apply BISHOP & CO., 7th and Alameda. 10

WANTED—A PRESS HAND; ONE WHO IS quick and careful; good wages to a good operator. PINNEY & BOYLE CO., 2975 Palmetto st. 10

WANTED—TWO GOOD MEN FOR DAIRY ranch, $30 to $35 and keep; steady job. 1301 NORMANDIE. 'Phone West 4727, Home 21273. 9

WANTED—STEADY POSITION FOR FIRST-class machinist; state age and experience. PACIFIC ELECTRIC HEATING CO., Ontario, Cal. 10

WANTED—CARRIER FOR TIMES WHEEL route, south; also for foot route, downtown. STUART, circulation department, Times. 9

WANTED—SHIRT STARCHER, SHIRT FINisher, stock ironer and markers and distributors, DIAMOND LAUNDRY CO., 741 E. 5th st. 9

WANTED—CELLAR MAN FOR SMALL wholesale liquor house; good position for right man. Call room 4, BELASCO THEATER BLDG.

WANTED—SHINGLER, FIGURE ON COTtage. Take Grand ave. car, Vermont Square, get off BEACH ST., go three blocks north. 9

WANTED — BOY, GENERALLY USEFUL on small country place; small wages; good house. Address Z, box 142, TIMES OFFICE. 10

WANTED — SOLICITOR AND ESTIMAtor on planing mill work; one who can read plans. Address Y, box 79, TIMES OFFICE. 10

WANTED—BOY WITH WHEEL TO DO collecting. Apply between 8:30 and 9:30 a.m. room 831, H. W. HELLMAN BLDG. 9

WANTED—GORDON FEEDER, CAPABLE. F. W. HOPKINS PRINTING CO., "The Particular Printers," 226-8 Franklin st. 9

WANTED—AN ASSISTANT BOOK-KEEPER, one familiar with voucher system preferred. Address A, box 141, TIMES OFFICE. 10

WANTED — ENGINEER WHO UNDERstands refrigerating and electricity. ANGELUS HOTEL, Fourth and Spring. 10

WANTED — PRACTICAL PRINTER, $3, 8 hours; pay for over time; immediately. Address DAILY EXAMINER, Yuma, Ariz. 10

WANTED — 10 STRICTLY FIRST-CLASS house painters. Apply SO. CAL. EMPLOYERS' ASSN., 138 S. Spring st. 9

WANTED — FIRST-CLASS FINISH CARpenters; wages $3.50. Ask for ELLSWORTH, 2216 W. Eighth st. 9

WANTED — A PRESSER ON MEN'S GARments; steady work and good pay. THE SUITITORIUM, 336 S. Hill. 10

WANTED — EXPERIENCED DELIVERY man for grocery store. Apply NEWBERRY'S, 25th and Hoover. 11

WANTED—A FIRST-CLASS BUSHELMAN. Apply before 10 a.m., SUPT. Broadway Department Store. 9

WANTED — BOY TO WORK IN PRESS-room. PIONEER ROLL PAPER CO., 219 S. Los Angeles st. 11

WANTED—ENGINEER WITH A THIRD class license. Apply WESLEY AVE. AND 40TH ST. 10

WANTED—A GOOD STENOGRAPHER; NO other need apply; man preferred. Apply P. O. BOX J, Riverside, Cal. 11

WANTED— Help, Female.

WANTED—FINE APPEARING LADY PHYsician to learn typewriting and assist in small hospital. 747 S. MAIN ST.

WANTED — GOOD GIRL FOR GENERAL house work, small family adults; $20 per month. Phone E2911. 726 W. 11th. 10

WANTED—3 EXPERIENCED WAITRESSES, $30 per month, room and board. HOTEL HOLLYWOOD, Hollywood. 9

WANTED—FORE LADY FOR LARGE bindery; give experience and wages. Address Q, box 53, TIMES OFFICE. 9

WANTED — COMPETENT YOUNG LADY book-keeper; must write good hand; salary $50. 628 BRYSON BLK. 9

WANTED — SALESLADY FOR "DRESS Trimming Department;" experienced. J. M. HALE CO., 106 N. Spring. 9

WANTED—GIRL FOR GENERAL HOUSE work, also a nurse girl. Tel. WEST 1696, B1993. 1909 Harvard Blvd. 9

WANTED — A GOOD GIRL FOR GENERal house work; small family; work easy. Call 2317 W. SIXTH ST. 9

WANTED — EXPERIENCED FOLDERS IN bindery, steady. NEWITT ADVERTISING CO., 314 W. First st. 9

WANTED — MARKERS, SORTERS AND bundle wrappers. MUNGER'S LAUNDRY, 325 S. Los Angeles. 11

WANTED—LADY, COUNTRY BANK, GRADuate Eclectic Shorthand College, 500 BROADWAY, preferred. 10

WANTED — LADIES' TAILORS AND EXperienced skirt makers. 113 N. RAYMOND AVE., Pasadena. 12

WANTED—WOMAN TO WASH FLANNELS, and 25 mangle girls. L. A. LAUNDRY CO., 631 San Fernando.

WANTED—COMPETENT WOMAN FOR cooking and downstairs work. Apply 1126 LAKE ST. 10

WANTED—STENOGRAPHER FOR GENERal office work. Address X, box 64, TIMES OFFICE. 10

WANTED—AN EXPERIENCED CHAMBERmaid. HERSHEY ARMS HOTEL, 2000 Wilshire.

WANTED—2 FIRST CLASS WAITRESSES, THE HEINZEMAN HOTEL, 623 S. Grand ave. 9

WANTED — EXPERIENCED TRIMMERS. Apply HINZ & LANDT, 444 S. Broadway. 10

WANTED—MANGLE GIRLS AND SHAKers. TROY LAUNDRY CO., 14th and Main. 10

WANTED — WOMAN, GOOD COAT FINisher. 302½ N. FREMONT AVE. 10

WANTED — 3 EXPERIENCED COLLAR girls. TROY LAUNDRY, Pasadena. 10

WANTED — A FIRST-CLASS TAILORESS. Apply BIEHL, the tailor, Third and Hill. 9

WANTED — A SHIRT FINISHER. MUNGER'S LAUNDRY, 325 S. Los Angeles. 11

WANTED — GOOD GIRL FOR GENERAL housework. 1931 S. FLOWER. 9

WANTED — 2 WAITRESSES. FREMONT HOTEL, Fourth and Olive. 9

WANTED— Help, Female.

WANTED— HUMMEL BROS. & CO., 114 E. 2nd st. Two women for janitor work and scrubbing, $8 week; chambermaids, city, $25 etc.; Santa Barbara, $25 etc.; Catalina, $30 etc.; waitress, Arizona, $30 etc.; waitresses, country, $25 and free fare; 50 waitresses, $30 etc., $25 etc.; girls to learn waiting, $25 etc.; pastry cook, $12 week; mangle girl, hotel laundry, $25 etc.; woman dishwasher, $25 etc.; house girls, $25 etc., $30 etc.; nurse girl for child, $25 etc.; many other places. 9 HUMMEL BROS. & CO., 116 E. Second st.

WANTED—LADIES AT ONCE WITH SPARE hours at home, to make sofa pillow tops, copying designs for wholesale house; old established; instruction free, steady employment, pay $8 to $15 weekly; small deposit required. Call WOMAN'S NATIONAL ART EXCHANGE, 160 Temple Bldg., north entrance on Temple st., junction of N. Spring and Main, north of Hamburger's. 9

WANTED—YOUNG LADY STENOGRAPHER by reliable real estate firm in downtown office building; light work and easy hours, but must take dictation quickly and do neat typewriting; answer in own handwriting stating experience and lowest salary; also give address and telephone number. Address Z, box 183, TIMES OFFICE. 9

WANTED—HANSEN EMPLOYMENT AGCY, 204 E. Second st. Phones A4869, Main 282. Waitresses, chambermaids, second girls, dishwashers, laundry help, house girls, cooks, 2 saleslladies for dry goods store, $12 week; all kinds of work for willing workers. 9

WANTED — EDUCATED WOMAN OF REfinement and culture, preferably an ex-school teacher or club woman for special work in connection with Women's Clubs and Child Study Circles. Call between 8:30 and 10, 439 E. FIFTH.

WANTED — ANY INTELLIGENT PERSON may earn $75 to $100 monthly corresponding for newspapers; sure, steady work; no canvassing; experience unnecessary; send for particulars. PRESS SYNDICATE, Lockport, N. Y.

WANTED— Two chambermaids, Santa Barbara, $25 etc.; 2 waitresses, first-class resort, $35 etc. and fare. HUMMEL BROS. & CO., 116 E. Second st.

WANTED—TEACHER OF CHEMISTRY FOR position in excellent private school; must be capable. For further information see BRIGGS-COLVER AGENCY, advertisement under "Educational," this issue. 9

WANTED — A FEW LADIES TO MOUNT postal card novelties on glass work, taken home, for spare hours, good pay. Call and see us, DECORATIVE ART MFG. CO., 204 N. Spring st., room 101. 9

WANTED — EXPERIENCED CHOCOLATE dipper to go to Northern California; fare advanced; references required. Call at 4109 CENTRAL AVE., between the hours of 2 and 4 p.m., on Feb. 11, 12, 13. 10

WANTED — LADIES FIND OUR WORK pleasant and remunerative; work in your home town. For particulars call or address SUBSCRIPTION DEPT., Pacific Monthly, 407 P. E. Bldg., L. A. 9

WANTED — HAVE FINE OPENING FOR lady of large acquaintance with people of means to present live townsite proposition; big money to right person. M. G. YOAKUM, 325 S. Spring st. 11

WANTED—HIGH CLASS LADY SOLICITOR. Permanent, very profitable position. Exceptional opportunity. THE CO-OPERATIVE HOSPITAL ASSN., I. W. Hellman Bldg., 411 S. Main.

WANTED—POSITION OF MAILING CLERK is open to active woman who writes good hand. A knowledge of advertising, might also count. Address A, box 150, TIMES OFFICE.

WANTED—LADIES TO MAKE SOFA PILlow tops for wholesale house in their homes; permanent employment; good pay; instructions free. IDEAL ART CO., room 5, 229½ S. Hill.

WANTED — FINE APPEARING LADY about 30, without incumbrance, to learn nursing; must be High School graduate, $6 to $10 per week, room and board. 747 S. MAIN ST.

WANTED—A WOMAN COLLECTOR, EXperienced in collecting in the city and well acquainted with streets and business places. Room 510 O. T. JOHNSON BLDG. 10

WANTED—SINGER AND PIANO PLAYER with moving picture show near Los Angeles. Address stating experience and wages wanted. Address Z, box 148, TIMES OFFICE. 10

WANTED — GOOD GIRL FROM 16 TO 18 years old to live as one of family; will give a good home and if satisfactory will adopt. Address A, box 7, TIMES OFFICE. 10

WANTED—WHITE GIRL 15 OR 16 YEARS old to help in small family; good wages and permanent home. TRUITT, 239 N. Ave. 21. Phone East 1393, or Home C1215. 10

WANTED — GIRL, GENERAL HOUSEwork, four in family, five rooms, no heavy laundry, wages $25. Call mornings, 675 WINONA AVE., Pasadena. 9

WANTED — YOUNG GIRL TO ASSIST AT plain cooking and light house work in country, $15, fare paid. Apply at 2717 W. EIGHTH ST. Home phone 51536. 9

WANTED — COMPETENT WOMAN FOR chamber and general light work; one that can stay nights; good home. 353 S. BROADWAY, second floor. 9

WANTED—FINE APPEARING LADIES TO find houses for sale; can make $2 per day; get listing cards at offices. 747 S. MAIN ST., or 1654 W. 23rd st.

WANTED—YOUNG GIRL FOR HOUSEwork, 2 adults, begin $16; good increase to right party; car fare. 1615 MILLARD AVE. 'Phone West 1535. 10

WANTED—A GIRL FOR GENERAL HOUSEwork and cooking; wages $25; must have references. Call Tel. Home 5667. 1046 KENSINGTON ROAD. 9

WANTED — A COMPETENT GIRL FOR general house work; must be a good cook and very neat. Apply 1025 WESTLAKE AVE. Telephone E1032. 10

WANTED — SLEEVER, NECK BANDER, body ironer; girl to fold shirts, 2 girls for mangle. NEW METHOD LAUNDRY, Sixth and San Julian.

WANTED—GOOD ALL AROUND HELP, 3 in family, house, all conveniences. Phone West 453. 1131 ELDEN AVE. Take West 9th st. car.

WANTED — CHAMBERMAID, ROOMING house, $1 per day, home nights, ½ day, 35; restaurant cook, $10. 219 E. SPRING ST. room 17.

WANTED — SECOND GIRL, $30 PER month; country place; no washing; good car service to town. Telephone MAIN 342, Alhambra. 13

WANTED—SHIRT STARCHER, SHIRT FINisher, stock ironer and markers and distributors, DIAMOND LAUNDRY CO., 741 E. 5th st. 9

WANTED—EXPERIENCED WOMAN TO DO drapery work; none other need apply. DUBOIS & DAVIDSON FURNITURE CO., 7th & W. 6th.

WANTED — COLORED GIRL TO CARE for child from 9 to 5; must live at home. Call ROOM 66, Hotel Hewan, 122 S. Bunker Hill. 10

WANTED—COMPETENT GIRL TO DO UPstairs work and take care of 2 large children. Apply mornings, 533 BURLINGTON AVE. 10

WANTED — A LADY PRESSER ON SHIRTS and waists; good pay to right party; none other need apply. THE SUITITORIUM, 336 S. Hill. 10

WANTED—GOOD, HONEST GIRL, ABOUT 16, to learn chocolate dipping and store work; small wages to start. 317 W. FOURTH ST.

WANTED—CLOAK AND SUIT SALESLAdies; only experienced need apply. PARIS CLOAK AND SUIT HOUSE, 252 S. Broadway. 9

WANTED—AT THE NEW GROVE TOILET parlors, at 535 S. BROADWAY, first class experienced help in all parts of toilet work.

WANTED—SLEEVER, WRISTBAND, NECKband ironers; also collar operators. NEW METHOD LAUNDRY, Sixth and San Julian.

WANTED—GOOD GIRL FOR GENERAL house work, wages $35 per month; no laundry, small family. 306½ S. BROADWAY, room 26.

WANTED—2 CAPABLE GIRLS FOR LAUNdry work, reference required. Apply at W. WASHINGTON AND CONCORD STS. 9

WANTED — GIRL FOR GENERAL HOUSE work; wages $25; 2 in family. Call today 1255 ARNOLD ST., corner Bixel, Belt Line car. 9

WANTED — 7 LADY AGENTS, SALARY $1 per day paid daily with extra commission. Call after 9 a.m., at ROOM 1, 335 S. Hill st. 9

WANTED—CHAMBERMAID TO WORK IN new rooming house, hours 7 to 5, wages $7 per week. Apply 318 CROCKER ST. 9

WANTED—GIRL FOR GENERAL HOUSEwork, no washing, wages $25. 1212 S. ALVARADO ST.

WANTED—EXPERIENCED HELP IN FIRST class dressmaking at 535 S. BROADWAY. 9

WANTED—A GIRL OR ELDERLY WOMAN for light house work. Phone WEST 535.

WANTED—A GIRL FOR CHAMBER WORK at 207 TEMPLE ST. 9

WANTED—A GIRL TO DO EMBROIDERY. TERRILL, 328-40 S. Hill. 10

WANTED—A CHAMBERMAID, MONTEREY HOUSE, 125 S. MAIN. 10

WANTED— Help, Male and Female.

WANTED—MAN AND WIFE TO WORK ON private place; man must understand care stock, garden and trees; woman general housework; good pay; colored couple preferred. Apply 430 HELLMAN BLDG., or 'Phone A5012. 10

WANTED—A FINE COOK FOR A FAMILY hotel, $50 per month. Address A, box 170, TIMES OFFICE.

WANTED— Male or Female Help. (To Learn Trades.)

LADIES, LEARN HAIRDRESSING; ALL branches taught professionally at the original and reliable college. THE LOS ANGELES HAIRDRESSING COLLEGE, 201 Mercantile Place, room 23, near Spring. Home 8227. 9

WANTED— Male or Female Help. (To Learn Trades.)

WANTED—STUDENTS, FLORENTINE HAIR DRESSING COLLEGE, 227 Mercantile Place, near Broadway. We teach the trade thoroughly in short time; diplomas and formulas given; students graduating from our college have secured positions in the foremost places in the city. This is the only fully-equipped and reliable college. Superfluous hair permanently removed. Ladies and gentlemen, we positively guarantee to restore gray hair to its original color in three weeks. HOME 7287.

WANTED—MEN AND BOYS, PLUMBING or bricklaying trade, pay $5 to $8 a day; we teach you by practical instructions in 3 months; position guaranteed; free catalogue. COYNE TRADE SCHOOL, 4975 Easton ave., St. Louis.

WANTED—SAN FRANCISCO SCHOOL OF Millinery will fit you to conduct a business of your own or hold first-class position. Apply 521 S. Hill st., 1-4 p.m.; thorough instruction.

WANTED— Situations, Male.

WANTED—JANITOR. YOUNG SCOTCH-American, aged 30, single, good health, would like a position as managing janitor or head janitor of an apartment house or office building; familiar with all kinds of heating plants, steam fitting, plumbing, electrical work, book-keeping, rental collections, etc.; competent in every respect as agent and janitor; reference, long hours, good service rendered; good wages required. Address X, box 134, TIMES OFFICE.

WANTED—PHYSICIAN, RECENTLY FROM the East (married,) registered in California, wants position as resident physician in sanitarium or where services of high-class man with 15 years' experience can be utilized, references given and required. Address Doctor, box 178, TIMES OFFICE.

WANTED — FIRST-CLASS PRACTICAL gardener; he knows his business thoroughly; landscaping, propagating, etc.; handy all kinds of tools; over 20 years' experience in U. S. and Europe; first-class recommendations. Address 235 E. SECOND. 9

WANTED — CUTTER, FIRST-CLASS, UP to date and competent, to turn out an a stylish fitting garment to satisfy most critical taste, desires engagement; East and West experience and references. Address Y, box 91, TIMES OFFICE. 10

WANTED—YOUNG MAN OF 18 YEARS living with parents energetic and of good habits is desirous of getting in with some honest man to learn a trade, mechanical line preferred. Address A, box 48, TIMES OFFICE. 9

WANTED—SITUATION BY A FIRST-CLASS landscape gardener, to care for large institution or private place in floral propagation, greenhouses, orchards, vegetable culture. References. Address A, box 161, TIMES OFFICE. 9

WANTED — SITUATION AS ORCHARD manager; thoroughly qualified and capable of taking entire charge; age 39; single; unquestionable reference. Address 1527 WASHINGTON AVE., Springfield, Mo. 10

WANTED—YOUNG MAN, 21 YEARS NEW York City experience in grocery trade, desires situation where his services will be appreciated; references. Address Z, box 122, TIMES OFFICE.

WANTED—SITUATION BY A FIRST-CLASS vegetable gardener for large institution; hotel or resort; experienced to handle large grounds. References. Address A, box 162, TIMES OFFICE. 9

WANTED — SITUATION BY AN ALL-round stableman, understanding the care of horses thoroughly; also carriages, wagons, etc.; city references. Address A, box 181, TIMES OFFICE.

WANTED—BOOK KEEPER, CASHIER AND general office man, many years' experience, can furnish excellent city references, salary moderate. Address A, box 44, TIMES OFFICE. 10

WANTED — YOUNG MAN WOULD LIKE work for private family; understands the care of horses and is a careful driver. Address 113 CARR ST. Phone B1062, before 9 a.m. 10

WANTED—CARPENTER WISHES STEADY employment, outside or finishing; day or contract; experienced. Address Carpenter, A, box 182, TIMES OFFICE.

WANTED—JAPANESE BOY WISHES POsition to do plain cooking and housework in small family. Home phone 2191. 136 ROSE ST. GEORGE I. H. 10

WANTED — POSITION, JAPANESE, FIRST-class cook, family; wages $7 up; city or country. NIKAMATO, 302 Commercial st., Los Angeles, Cal. 10

WANTED—POSITION, JAPANESE FIRST class cook, family, wages $25 up, city or country. Address FRANK KURODA, box 22, TIMES OFFICE. 10

WANTED—JAPANESE, FIRST-CLASS COOK desires position in camp, have best references. T. KURATA, 313 Jackson st., Los Angeles. 13

WANTED — FIRST-CLASS MACHINIST and tool maker; competent to take charge; references. Address A, box 132, TIMES OFFICE.

WANTED — AD WRITING, BOOKLETS, circular letters, etc. F. W. JOHANECT, ground floor Chamber of Commerce. Phone A1879. 11

WANTED—JAPANESE YOUNG MAN DEsires position to do any kind of work except cooking. Address Q, box 43, TIMES OFFICE. 9

WANTED — BRIGHT, FAITHFUL JAPAnese, first-class cook, wants position as cook and house worker. Phone HOME 6131. John. 10

WANTED—SITUATION BY FIRST-CLASS baker and pastry cook, hotel or restaurant. Address A, box 159, TIMES OFFICE. 10

WANTED — RELIABLE YOUNG MAN wants situation, evenings; small wages. Address A, box 119, TIMES OFFICE. 10

WANTED — SITUATION, EXPERIENCED clerk desires situation in grocery. Home Sunday. 'PHONE MAIN 13. 12

WANTED — BY MAN, 25 YEARS, POSItion in private family; outside work. Address T, box 4, TIMES OFFICE. 10

WANTED—COACHMAN WANTS SITUAtion, capable man, best of references. Address A, box 52, TIMES OFFICE. 10

WANTED — BY JAPANESE, POSITION; work short hours. Address A, box 160, TIMES OFFICE. 10

WANTED—SITUATION BY GERMAN WOMan, washing, ironing or cleaning. Phone MAIN 6751. 9

WANTED — A GOOD SOLICITOR FOR DISplay window fixtures. Call 1228 E. 9TH ST. 9

WANTED — SITUATION BY JAPANESE school boy in family, 539 S. BROADWAY. 12

WANTED—PLUMBER WANTS JOB, BOX 434 S. PASADENA. 11

WANTED— Situations, Female.

WANTED—BY EDUCATED MIDDLE-AGED lady, position as governess or nurse for small children; would also do plain sewing or managing housekeeper in widower's home. Address A, box 111, TIMES OFFICE. 12

WANTED—POSITION BY COMPETENT EXperienced, well recommended lady stenographer, good knowledge of Spanish, will accept position any where in United States or Mexico. Address S, box 98, TIMES OFFICE.

WANTED—COMPETENT WOMAN WISHES cooking in private family, where second girl is kept, city or short distance in country. Address A, box 35, TIMES OFFICE. 10

WANTED—POSITION AS MANAGER, 1ST-class rooming-house or housekeeper in hotel by all around hotel woman; best of references. Address 1123 W. 1ST ST. Flat E. 10

WANTED — SITUATION BY JAPANESE girl, cooking, house work or lady's maid, speaks good English, wages $7 week up. Address A, box 51, TIMES OFFICE. 10

WANTED—POSITION BY A MIDDLE AGED Swedish woman with a child, 16 months old, as working housekeeper or good cook. ANDERSON, 328 S. Bunker Hill. 9

WANTED—YOUNG LADY WITH BOY 8, wishes place as housekeeper or take charge rooming house. Address A, box 75, TIMES OFFICE. 10

WANTED—A REFINED LADY DESERVES position with an elderly lady as companion. References. B. B., 135 NO. MARENGO AVE., Pasadena.

WANTED—POSITION BY SWEDISH GIRL in a kind family, experienced cook and house worker, $35. PHONE MAIN 3631. 135 S. OLIVE.

WANTED—POSITION BY YOUNG LADY as companion to an invalid; would not object to traveling. Address A, box 132, TIMES OFFICE. 10

WANTED—BY COMPETENT EXPERIENCED well educated lady stenographer, position where outside work can be taken in. PHONE A3051.

WANTED—EXPERIENCED YOUNG LADY would like position as typewriter and general office work. No dictation. PHONE MAIN 6764. 9

WANTED—HEMSTITCHING NEATLY DONE at 15 cents per yard; also plain sewing $1.50 per day. Address Y, box 174, TIMES OFFICE. 10

WANTED — SITUATION BY A COUPLE, cook, butler and valet; best references. McDONNELL, 66 S. Pasadena ave., Pasadena. 9

WANTED—BY CAPABLE WOMAN, WORK by the day, or cooking or assisting with luncheons and dinners, PHONE A8605. 9

WANTED—BY GOOD GIRL FOR GENERal housework, neat plain cook, no objections to suburbs. A7284. 13

WANTED—YOUNG LADY WOULD LIKE general office work. Address Z, box 127, TIMES OFFICE.

WANTED—TO DO PLAIN SEWING AND mending, from 8 to 4, $1.50. MRS. CASE, 709 Ottawa st. 9

WANTED—SEWING IN HOMES, $1.50, ladies' and children's wear. 319 WALL ST. Phone Main 4576. 9

WANTED — WOMAN WANTS WORK TO take home or go out by the day. SUNSET BOYLE 1083. 12

WANTED — TRAINED NURSE WANTS nursing of any kind, $15 per week. 'PHONE WEST 3541. 10

WANTED— Situations, Female.

WANTED—LACE CURTAINS LAUNDERed, 35c pair. Phone BROADWAY 4899, F7362. 9

WANTED—SITUATION, COOK FOR A camp or on ranch. 409 MAPLE AVE. 10

WANTED— Situations, Male and Female.

WANTED—JAPANESE MAN AND WIFE want position; man speaks English; good gardener. BETHLEHEM CHURCH. Home 5601; Main 5778. 10

WANTED— Agents and Solicitors.

WANTED — REAL ESTATE AGENTS TO sell fine home place with 9¾ acres full-bearing Washington Navel oranges, on fine avenue; double driveway; in the beautiful, prosperous city of Redlands; photograph, description, price, terms, etc., on application. Owner, J. A. WALTON, Redlands, Cal. 10

WANTED—WE HAVE ALL CLASSES OF men taking our course of instruction on the automobile; prospective buyers, owners, drivers and men that want to be drivers and stationary gasoline engineers; night class starts Monday, Feb. 11. L. A. AUTOMOBILE SCHOOL, 1251 S. Flower st. 10

WANTED—SALESMAN, OPENING FOR man of ability to present live townsite proposition; one with large acquaintance in Los Angeles, can make big money. M. G. YOAKUM, 325 S. Spring st. 11

WANTED — A HUSTLER TO DEVOTE HIS time to selling a high-class subdivision in Los Angeles, where terms and commissions are very liberal. Apply A, box 81, TIMES OFFICE.

WANTED — SOLICITORS, HIGH GRADE men, good for $30 per week. CO-OPERATIVE COLONY CO., 317½ W. 4th st. 13

WANTED— Partners.

WANTED — $2500, WITH OR WITHOUT services; gives an active, energetic man ½ interest in an established manufacturing business which nets over 25 per cent. profit on investment; will stand rigid investigation. Address A, box 155, TIMES OFFICE. 10

WANTED — PARTNER IN AUTOMOBILE business with about $2500, an well established, doing good business, to much more one to look after. Address Z, box 67, TIMES OFFICE.

WANTED—A HUSTLER TO TAKE A HALF interest in established real estate office; a small amount of money required. Address Y, box 22, TIMES OFFICE. 10

WANTED—PARTNER, EITHER ACTIVE OR silent, with small capital, new business, nothing like it. Big money. Reference. Address A, box 18, TIMES OFFICE. 10

WANTED — PARTNER, REAL ESTATE business, prefer one of means, old resident, I have had 25 years' experience. Call or address 364 S. HOPE. 10

WANTED— Houses.

WANTED — YOUR HOUSE LISTED WITH our busy rental department will surely bring results. We can rent your property. SEMI-TROPIC REALTY CO., 405-407 Frost Bldg.

WANTED— To Rent.

WANTED—TO RENT BY MARCH 1, A 1½-story bungalow, up to date, south or east front; north of Washington st. Three adults. State price and location. Address Z, box 45, TIMES OFFICE. 12

WANTED—BETWEEN WASHINGTON AND 7th, Main and Central, a 2 or 3 room furnished house with barn, for horse. PHONE SOUTH 5250, 1127 EAST 29TH ST. 9

WANTED — TO RENT, UNFURNISHED house, 6 or 7 rooms, adults, Garvanza or vicinity, 5 cent car fare. Permanent. Address X, box 39, TIMES OFFICE. 11

WANTED—LAND NEAR THE CITY TO SOW in barley. Address East Los Angeles. Both phones. LESLIE GAY. 10

WANTED— Work by the Day.

WANTED—WILL DIG CESSPOOLS, PUT IN cellar walls, by job or contract. Phones BOYLE 226; HOME D1327. 9

WANTED— To Purchase Real Estate.

WANTED—RESIDENCE FOR CASH.
Am looking for a snap for cash in residence of 9 to 10 rooms; must be located within the following district, Adams st., between Figueroa and Menlo, or 28th st., between Hoover and Figueroa; no other location considered; will buy bargain only; price to range between $10,000 and $15,000.
Address A, box 148, TIMES OFFICE. 10

WANTED—WE HAVE CLIENTS FOR BARGAINS. WE SELL PROPERTY QUICKLY. LIST YOURS WITH US. JUST PHONE. KAISER LIPPMAN CO., 612 FAY BLDG. HOME 7430—MAIN 354. 10

WANTED—A PARTY JUST FROM TONOpah, Nev., wishes to purchase an 8 or 10-room strictly modern house on large lot, west of Figueroa and north of Washington sts.; will give in exchange property in Tonopah that pays an income of about 25 per cent. per annum and $4000 to $6000 cash if property and values are right. A. S. TYLER, 502 Chamber of Commerce Bldg. 'Phones Broadway 1623, Home A1267. 11

WANTED—LOT WITH 150 FEET FRONTage running through from street to street making depth about 300 feet, within territory Turner to Macy and Alameda to Santa Fe ave. or 2nd to 6th and Alameda to Santa Fe; not to exceed $30,000. Address giving full particulars, A, box 120, TIMES OFFICE. 10

WANTED—IF YOU HAVE A BONAFIDE bargain in business, income, residence or acreage property, list it with us. WE WILL SELL IT, or if it appeals to us, WE WILL BUY IT. HADDOCK CO., owners of Walnut Lawn, 405 Severance Bldg. Broadway 4800; F7962.

WANTED— We have a client who has instructed us to buy something for him on 28th, 23rd or 25th sts., between Main st. and Figueroa; owners only, unless a full commission can be paid. Home A4830. C. S. HUFF & CO., Broadway 2496. 325 Cit. Nat. Bank Bldg. 9

WANTED— 3 LOTS, HARVARD HEIGHTS. Between Pico and Washington st. At once for quick sale. CHANDLER & NORDHOLT, 421 Citizens' Bank Bldg., Third and Main st. 9

WANTED — AT ONCE, 10-ACRE ORANGE or lemon grove, more or less, around Covina, Glendora, Azusa or Duarte; must show up as an investment. Write at once as we have the cash waiting. Get description and income. HAGERTY & BANCROFT, 705 Fay Bldg. 10

WANTED — 7 AND 8-ROOM STRICTLY modern house; high ground; west; prefer Arlington Heights district; will pay up to $4500, if a snap; can sell at once, clients waiting; no listing scheme; owners only. HENRY WILLARD, 212 W. Third st., room 203. 9

WANTED — VICINITY OF ARLINGTON on high ground; several lots to build on; give size, frontage and location; near enough to enable me to judge of value; owners or agents. Address CONTRACTOR, A, box 3, Times Office.

WANTED—TO BUY CHICKEN RANCH, 1 to 2 acres, with buildings, near foothills, not far from Los Angeles, for $500 down, balance on easy terms. State also lowest cash price. Address A, box 86, TIMES OFFICE. 10

WANTED—ADVERTISER WANTS MODERN 8 to 10-room home, west to southwest, for cash; agents, speculators and builders profits ignored; owners obliged to sell. Address with lowest price, A, box 130, TIMES OFFICE. 9

WANTED — A MODERN COTTAGE, WEST of Main st; will give lot worth $500 or equity of $1200 in 2 lots as first payment. Address A, box 137, TIMES OFFICE. 10

WANTED—WE HAVE A PURCHASER with $2500, for a 50 foot lot, between Figueroa and Main; Washington and Jefferson. J. N. WILLIAMS & CO., 301 I. W. Hellman Bldg.

WANTED — VICINITY OF BERKELEY Square, a well built, strictly modern 6-room house; will pay $7000 to $8050 if your place suits and is worth the price. Address A, box 47, TIMES OFFICE.

WANTED—CASH TALKS AND WILL PURchase the best buy of furnished house in the city; nine rooms, large lot, lawn, fruits, flowers, also other good snaps. Come to 1911 CENTRAL AVE. 14

WANTED—REDLANDS ORANGE GROVE for a cash customer, 10 or 20 acres, gilt edge. I. M. PRATT & CO., 608 Laughlin Bldg. Headquarters for orange groves. 9

WANTED—TO PURCHASE RESIDENCE. We wish to purchase a high-class home in the Westlake or Wilshire district. WISLER, MOORE & CO., 310 S. Hill st. 9

WANTED — CLEAR LOT OR $1150 CASH for my equity in modern 5-room cottage. Address 2025 DAYTON AVE., on Garvanza car line. Phone EAST 2606. 12

WANTED—TO BUY A LOT BY A RESPECTable young colored man, will pay $250 cash, balance on monthly payments. Address Z, box 50, TIMES OFFICE. 10

WANTED— To Purchase …

WANTED — A … business property; … way of Spring, north of … Third. WISLER, MOORE & CO. … st.

WANTED—10 TO … for subdivision; … on car line; … Address T. T., box …

WANTED—WE HAVE … real bargain between … ueroa and Arlington … if improved … WILLIAMS & CO. …

WANTED—COTTAGE … lot, close in, … lots as part pay … BROADWAY 203.

WANTED — MONETA AVE … of Slauson, corner … agents; price … TIMES OFFICE.

WANTED—BARGAIN … with pay cash … Trust Bldg., 2nd and …

WANTED — BARGAIN … owners will pay cash … TIMES OFFICE.

WANTED— To Purchase …

WANTED — FIRST-CLASS … rooming-house, in a good … price must be low … legitimate management … profit. Give location … Address confidentially … OFFICE.

WANTED — TO BUY … household goods … we will pay you … Phone Main 1312 … FURNITURE CO. …

WANTED — I … HIGHEST price for … ELRY; square dealing … J. BURN …

WANTED—TO PURCHASE … ing Co. stock up to … of shares … W. box 175, TIMES OFFICE.

WANTED—TO BUY … price paid for furniture … chandise stored, etc. … 229 S. Spring st.

WANTED — SECOND-HAND … engine fitted for oil … CO-OPERATIVE COLONY CO. …

WANTED—DIAMONDS … gold, antiques … CROUCH BROS., jewelers …

WANTED — SECOND-HAND … boring outfit. CO-OPERATIVE CO., 317½ W. Fourth.

WANTED — LARGE … will exchange good … E. FIFTH.

WANTED—DIAMONDS … 318 S. SPRING, room …

WANTED — CASH … beds, 769 SAN PEDRO …

WANTED — OFFICE … furniture. COLGAN'S …

WANTED—TO BUY DIAMONDS … spot cash. ART STORE …

WANTED— Miscellaneous.

WANTED—CLEANING … ing, repairing … square dealings. Prices … port. Tailor, 209 W. …

WANTED — ART; DO YOU … or sell antique jewelry … lection of curios; … STORE, 440 W. Washington …

WANTED—BY A LADY … children over 5 years … give best of care and … RAMONA AVE. Tel. …

WANTED—CESSPOOLS … Phone … GELES SANITARY CO.

WANTED — 100 TON OF … to fineness of grain … 48, TIMES OFFICE.

WANTED — HIGHEST … monds and old gold … Broadway.

WANTED — WATCHES … spring 50c; old gold …

TO LET— Furnished Rooms.

TO LET— Elegantly furnished rooms … week; running water … proof building. EDISON … Angeles st. Phone 780.

TO LET — SUNNY OUTSIDE … day; steam heat, elevator … lor; evening party … of the great success of … more here for your … 705 W. SEVENTH ST. …

TO LET — SUNNY OUTSIDE … day; steam heat, elevator … lor; evening party … of the great success of … more here for your … 705 W. SEVENTH ST. …

TO LET—HOTEL GHIO … steam heated throughout … ter, private and public baths … room, elevator service … per week up. 317 N. BROADWAY … house.

TO LET — LARGE FRONT … window and grate; also … grate, first floor; private … tral Park. 324 S. HILL ST.

TO LET—2 NICELY FURNISHED … keeping rooms in private … entrance, porch, walking distance … select locality, between Grand … 325 W. 12TH ST.

TO LET—AT HOTEL CLARE… ner Fourth and Hill sts. … rooms, 50c to $1.50 per day; … the week; also suites … 2, 3 or 4 gentlemen.

TO LET—NICELY FURNISHED … rooms, furnace heat … telephone, etc. … THE WINFIELD, 725 …

TO LET—142 CARR ST. … and Hill; an eastern … front parlor; also large … rooms, $17 monthly, gas … yard.

TO LET—IN PRIVATE HOME … ly furnished rooms … ST. PAUL AVE., two blocks … ueroa, between Orange and …

TO LET—AT CHATEAU … 734 S. Flower, large … side rooms; hot and cold water … steam heat; price reasonable.

TO LET — FOR $1.50 A DAY … can rent an outside room … nished, new, with elegant … heat, at 705 W. SEVENTH ST.

TO LET—LARGE, SUNNY … nished rooms in a fine home … and cold water, reasonable … breakfast. 'PHONE MAIN …

TO LET — ONE LARGE … room, heat, electric light, bath … and one small front room … Phone BROADWAY 418.

TO LET—HOTEL ORMOND … handsomely furnished … suite, with private bath … reasonable rates.

TO LET — THE WATERVILLE … Seventh and Maple; … modern; rates $2.50 per week and up … from Main st.

TO LET—242 NORTH … room with kitchen … $3.50 also room $2 per week … PHONE A4447.

TO LET—2 NICELY FURNISHED … for housekeeping; also … cheap to good tenant … SEVENTH.

TO LET — FURNISHED ROOM … house, $2 per week … of Courthouse. THE …

TO LET—SUNNY, WELL … housekeeping rooms; use of … distance; reasonable … FIRST.

TO LET—WELL FURNISHED … housekeeping, single or … walking distance …

TO LET—121 S. BROADWAY … furnished rooms with … suite; $2.50 week and up …

TO LET—ROOMS, SINGLE … new building, new … AVE., between 5th and …

TO LET—HOTEL BRENNAN … Elegantly furnished rooms … ences; first-class …

TO LET—FINE LARGE AIRY … ing rooms for rent … week, centrally located …

TO LET—NICELY FURNISHED … apartments, everything … WINNIFREDIAN, 328 …

TO LET—ALL OUTSIDE … distance, free baths … PACIFICO, 422 Central ave.

TO LET — FURNISHED ROOMS … without light housekeeping … rent. 735 S. OLIVE ST.

TO LET—1 OR 2 DESIRABLE … rooms for housekeeping … LOS ANGELES ST.

TO LET — FURNISHED … room, cooking gas included … 549 E. PICO.

TO LET — 2 FURNISHED … ing rooms, $12; no children … 12TH.

TO LET—AT THE LIVINGSTON … ant rooms, housekeeping …

TO LET—NICELY FURNISHED … modern home, adults …

Classified Liners.

TO LET— Furnished Rooms.

…LET—NEWLY FURNISHED ROOMS, reasonable. 333 RUTH AVE. 10

…LET—SUNNY ROOM, NEWLY FURnished, close in. 939 S. FIGUEROA. 10

…LET—SUNNY FRONT ROOM, SINGLE, $2 up. 319 N. BROADWAY. 10

…LET—TWO WELL FURNISHED CORner rooms, 160 N. FLOWER. 10

…LET—SINGLE ROOMS, 1237 S. FLOWER. ST. REGIS. 12

TO LET— Unfurnished.

…LET—4 BEAUTIFUL, LARGE, MODERN rooms, electricity, gas, bath, $16, including water; close in. 1105 SAN PEDRO. Home …

…LET—THREE HOUSEKEEPING ROOMS, water and gas for cooking; rent $12 … 216 E. 42D ST. Maple ave. cars. 10

…LET—4 UNFURNISHED ROOMS SUITable for business or living-rooms. 439 W. … 9

…LET—3 UNFURNISHED CONNECTING rooms, 1 front, cheap. 1312 TOWNE AVE. 10

…LET—TWO UNFURNISHED ROOMS, 225 … 18TH ST.

TO LET— Furnished or Unfurnished.

…LET—238 E. 2ND ST. 3 UNFURNISHED …, $2.75 per week. Several furnished singles en suite, $2 and $2.50 per week. 9

TO LET— Flats.

… FINE FLATS CORNER OF … AND WALNUT DRIVE, TWO OF … EACH ON GROUND FLOOR, AND … EIGHT ROOMS UPSTAIRS. NEW … IN FINE CONDITION. TINTED … SANITARY PLUMBING, INSTANTANEOUS HEATERS, SCREEN PORCHES, … AND ELECTRICITY AND ALL MODERN CONVENIENCES. WILL RENT OR … BY THE YEAR AT VERY ATTRACTIVE PRICES. APPLY … DENNIS BROKERAGE CO., 220-4 BYRNE BLDG. 12

…LET—18-ROOM APARTMENT BUILDing, at No. 529 California st., 2 blocks … Broadway. Steam heat and power; elevator … furnished now. Will sell furniture at wholesale cost and easy payments, … building for 10 years. … BROWN, at the building or W. H. … 609 O. T. Johnson Bldg.

…LET—CHOICE SUNNY FLATS, … sunny rooms, Hope near Pico. … beautiful rooms, near park. … large rooms, W. 7th st. … rooms, maple floors, south front, … 7th and Lucas, furnished. … 612 Fay Bldg.

…LET—WHY PAY CAR FARE? 6-ROOM … flat, 642 N. Hill, opposite High School; electricity, instantaneous heater, large … hall and screen porch; rent $30; no children; reference required. See M. E. …, Times Office. 9

…LET—UNFURNISHED FLATS. …-room flat, 1035½ Diamond st. …-room flat, 304 N. Fremont ave. … with gas and electricity. … ENDANGER, 207 S. Broadway. 10

…LET—A SNAP, CLOSE IN, NICE … flat, brand new, 4 rooms, etc.; … to be in city for $18.50. Take (green) … Heights car. 450 S. GLOBE ST.

…LET—ELEGANT SUNNY 6-ROOM UPper flat, all modern conveniences, fine … near Figueroa st., near good car. … W. 27TH ST.

…LET—UNFURNISHED SUNNY APARTMENT, 4 rooms, private bath; hot water; …, 8 minutes' walk City Hall. 314 OLIVE ST. 10

…LET—4-ROOM FLAT, UNFURNISHED, … st., near Angel's Flight; no children. Inquire at 237 S. OLIVE ST. Phone … 12

…LET—UNFURNISHED 3 AND 4 ROOM …, everything convenient for housekeeping, hot and cold water. 220 NORTH GRAND …

…LET—ELEGANT 3-ROOM FLATS, $27.50, WALL BEDS, private bath. 463 LUCAS … Phone WESTON …

…LET—4-ROOM FLAT, FURNITURE FOR …, very reasonable; 4 blocks First and …, light; sightly. 610 W. FIRST. 9

…LET—4-ROOM LOWER FLAT, 1441 S. …, $22.50. Apply OTTO WEID & CO., … Bldg.

…LET—UNFURNISHED, MODERN 4 … private bath, 2 patent wall beds. … 8TH ST.

…LET—6-ROOM FLAT, NEW, MODern …; security, fine location. 1331 W. …

…LET—5-ROOM MODERN FLAT, CLOSE …, paid. Call at 759 RUTH AVE. 9

…LET—CLOSE-IN 5-ROOM MODERN …, 1103 LOS ANGELES ST. 11

TO LET— Furnished Flats.

…LET—ONE OF THE PRETTIEST 5-… flats in city; east front and southern …; finished in mission style; built-in … elegant buffet; high-grade furniture …; silverware and fine gas range, 1 … from 4 car lines; parties buying furniture … flat reasonable. PHONE …

…LET — KENNEBEC APARTMENTS, … Beach, First and Pacific ave., new … handsomely furnished, hot and cold water … steam heat in every room; every modern … H. W. SPRATT, Mgr. 11

…LET — EASY WALKING DISTANCE, … new maple and mission furniture; 5 … just off Hill st.; lighted like Broadway. 225 W. 11TH ST. 10

…LET — NEW 4-ROOM FURNISHED … 1 block from Westlake Park, $35; no children. … W. Eighth. Inquire 726 … 7TH ST.

…LET—COMPLETELY FURNISHED 5-… flat, modern, sunny; choice location; … afternoons. 1034 ORANGE ST. 9

…LET — BEAUTIFULLY FURNISHED … room, suitable for one gentleman; … cooking. 1114 S. GRAND. Home phone …

…LET—CHARMING, HANDSOMELY FURnished cottage flat, balcony, awnings. 1313 … 8TH.

…LET—FURNISHED, NEW, MODERN 5-… flat, $50; no children. 148 W. 22D ST. 11

…LET — LOWER 5-ROOM FLAT, FURnished, piano, bath. 923 S. HOPE ST. 9

…LET—PARODIA, 944 W. 6TH ST., SUNNY … housekeeping apartments, private bath. 11

TO LET— Apartments—Furnished.

…LET—AT THE KENWOOD, 941 SANTEE … near 10th. Take Main st. or Maple ave. …, 1 front room suite of 2 rooms having … exposure, sunshine all day; has buffet, kitchen and private bath, completely furnished for housekeeping; also 1 suite with … accommodations; having access to bath; … floor; hot water constant on hand; … very pleasant surroundings are quiet; …

…LET—FUMALA APARTMENT HOUSE, … furnished apartments for housekeeping, … and 3-room suites, 2 rooms, $15 and up; … $20 and up, hot and cold water, gas …, lights, all outside sunny rooms. Take … ave. car on Spring st., 1558 GRIFFIN AVE. South 3680; B1212. 10

…LET—THE ALTON APARTMENTS, … 8TH AND FIGUEROA, 2, 3 AND … ROOMS, WITH BATH AND BUFFET … KITCHEN; ALSO SINGLE ROOMS AND … SUITES WITH PRIVATE BATH. BROADWAY …

…LET — NOW OPEN, GOLDEN WEST …, elegantly furnished, three-room … suites, with or without private …, all outside sunny rooms, 5 minutes … Broadway; rates reasonable. 917 W. … near Figueroa. 9

…LET — $18 MONTHLY; SUNNY, ELEGANTLY furnished housekeeping apartments; … kitchen, bedroom, gas range, bath, … new house; new furniture. 915 ALVARADO st., six blocks west of Figueroa, near … Adults. 10

…LET—THE DOUGLAS APARTMENTS … NOW OPEN; ELEGANTLY FURNISHED AND UP TO DATE; 2, 3 AND 4-… SUITES; RATES REASONABLE. 611 … ST. COR. FLOWER. PHONE …

…LET—THE WARMAN APARTMENTS, … new, modern and model; steam …, private bath to every suite; every … bath and kitchen an outside room; … water, hot and cold; close in. 22

…LET—FOR $12 MONTHLY, YOU CAN … furnished housekeeping apartments, gas, … bath and phone. 1909 Colton st. and … West First st. Nice, new, very complete … comfortable.

…LET — HANDSOMELY FURNISHED … apartments, completely furnished for housekeeping; private bath, phone, steam heat, hot … 833 S. Grand ave. THE PICK… 10

…LET—EASY WALKING DISTANCE, … new, maple and mission furniture; 3 … etc.; just off Hill st.; lighted like … 225 W. 11TH ST. 10

…LET—804 MALLARD, 2 BLOCKS WEST …, ETIWANDA APARTMENTS. … suites, new throughout. Phones …

…LET—NEW AND ELEGANT APARTMENT, … steam heated and sunny, at the … Kip. 1 block west of Figueroa. 10

…LET—931 S. FLOWER, 2 ROOM SUITE, … bath, new building and furniture. 9

Classified Liners.

TO LET— Furnished Rooms.

[illegible] FURNISHED ROOMS, [illegible] RUTH AVE. 10

[illegible] ROOM, NEWLY FUR[illegible] [illegible] S. FIGUEROA. 10

[illegible] FRONT ROOM, SINGLE [illegible] S. BROADWAY. 10

[illegible] WELL FURNISHED COR[illegible] S. FLOWER. 10

[illegible] ROOMS, [illegible] S. FLOWER. 12

TO LET— Unfurnished.

[illegible] BEAUTIFUL, LARGE, MODERN [illegible] bath, [illegible] including [illegible] SAN PEDRO. Home 10

[illegible] HOUSEKEEPING ROOMS [illegible] for cooking; rent $12 [illegible] Maple ave. cars. 10

[illegible] UNFURNISHED ROOMS SUIT[illegible] or living-rooms. [illegible] W. 9

[illegible] UNFURNISHED CONNECTING [illegible] TOWNE AVE. 10

[illegible] TWO UNFURNISHED ROOMS, [illegible] 9

TO LET— Furnished or Unfurnished.

[illegible] S. 2ND ST. 3 UNFURNISHED [illegible] per week. Several furnished [illegible] and $2.50 per week. 9

TO LET— Flats.

[illegible] FINE FLATS, CORNER OF [illegible] WALNUT DRIVE. TWO OF [illegible] ON GROUND FLOOR, AND [illegible] ROOMS UPSTAIRS. NEW [illegible] FINE CONDITION. TINTED [illegible] PLUMBING, INSTAN[illegible] HEATERS, SCREEN PORCHES, [illegible] ELECTRICITY AND ALL MOD[illegible] WILL RENT OR [illegible] YEAR AT VERY AT[illegible] PRICES. APPLY [illegible] BROKERAGE CO., [illegible] BYRNE BLDG. 12

[illegible] APARTMENT BUILD[illegible] California st., 2 blocks [illegible]

[illegible] SUNNY FLATS, [illegible] Hope near Pico. [illegible]

TO LET— Furnished Flats.

[illegible] OF THE PRETTIEST 5-[illegible] east front and southern [illegible] in mission style; built-in [illegible] high-grade furni[illegible] and fine gas range. [illegible] PHONE [illegible]

TO LET— Apartments—Furnished.

[illegible] THE KENWOOD, 942 SANTEE [illegible] Take Main st. or Maple ave. [illegible] suite of 2 rooms having [illegible] all day; has buf[illegible] private bath, completely fur[illegible]

[illegible] HANDSOMELY FURNISHED [illegible] completely furnished for house[illegible] bath, phone, steam heat, hot [illegible] Grand ave. THE PICK- 10

[illegible] AND ELEGANT APART[illegible] and sunny, at the [illegible] 1 block west of Fig- 10

[illegible] S. FLOWER, 2 ROOM SUITE, [illegible] building and furniture. 9

TO LET— Apartments—Furnished.

TO LET—FURNISHED APARTMENTS.
For $15 monthly, you can ALWAYS rent housekeeping APARTMENTS, furnished complete, 2 rooms, phone, bath, hot water, gas range, 234 South Figueroa, 812 West Fourth, 302 South Beaudry, 130 North Beaudry, 1039 Colton, 1123 to 1141 West First, 204 to 222 North Fremont ave., 811 D[illegible]ond, 712 Ceres, 836 Crocker, 1003 to 1011 East Ninth streets; also flats and residences for rent. T. WIESENDANGER, 207 S. Broadway.

TO LET—FURNISHED 2 OR 4 ROOM APARTMENTS. GRAND OPENING OF THE UPP.
1147 and 1149 W. First, corner Boylston, new building, elegant new furniture; high altitude, above the dirt and dust; no sand; no bugs, very healthy and sightly; large society halls; all large rooms, hot water, free; close in; walking distance; both phones free; all sunny rooms; electric light, bath, gas, janitor, large kitchen range; roof observation; $21 to $35. for health and comfort examine THE UPP.

TO LET—
PERCIVAL APARTMENTS.
One of the finest equipped and most luxuriously furnished apartment houses in the West. Location ideal. 345 S. HILL ST. Phones Ex. 772, Sunset Broadway 1575. 10

TO LET—
Something new in Apartments at the "EL BRADO,"
No. 1421 W. 10th st.; new—never occupied—furnished throughout with solid oak, Marshall Stearns fixtures; each apartment has the room and conveniences of a 5-room house and bath. Be sure to see these.
MRS. R. HAGENIOS, Prop.
Either Ninth or 11th-st. cars to Valencia st. Easy walking distance to town.

TO LET—1233 S. HILL, NICELY FURNISHED, clean, 2 and 3-room housekeeping suites, all complete, corner Pico and Hill. 10

TO LET—THE CLEMENT APARTMENTS. Suites with kitchen and single rooms; fine location. 1846 SOUTH FIGUEROA. 9

TO LET—1243 W. SIXTH, "THE YULE." furnished apartments, $16 up; all new. PHONE E2041.

TO LET—TA[illegible]OR APARTMENT, NINTH AND FLOWER, new brick building; newly furnished. 11

TO LET—B. & C. APARTMENTS, 345 S. HOPE. Two-room sunny housekeeping suites, $15, $16. 12

TO LET—TWO AND THREE-ROOM APARTments, 237 S. FLOWER, St. Regis. 12

TO LET— Rooms and Board.

TO LET—
HOTEL SOUTHERN.
ROOM AND BOARD.
The best $2 a day hotel in the Westlake district, special rates by the week or month, to families and tourists, only one block from Westlake Park, and five minutes' ride from Broadway.
HOTEL SOUTHERN,
SEVENTH ST. AND WESTLAKE AVE.

TO LET—AT HOTEL INDA, 912 W. 6TH ST., just west of Figueroa, delightful home like, outside, sunny rooms, single; also 2 suites with bath, excellent southern cooking, families and tourists will find this a desirable place, only a few rooms left, come quickly, walking distance. Phone BROADWAY 2[illegible]. 10

TO LET—THE CHEROKEE, JUST OPENED. Large, newly furnished, sunny rooms; bath, furnace heat, gas and electric lights; best of home cooking; close in; easy walking distance; on the hill. 340 W. SEVENTH. 12

TO LET—WITH BOARD, ELEGANT FURnished, sunny rooms in a private family, suitable for man and wife or two gentlemen. Bath, gas, electricity, phone. Apply 1300 SOUTH FLOWER ST. 9

TO LET — BEAUTIFULLY FURNISHED front room, suitable for 1 gentleman with fine home cooking. 1114 S. GRAND. Home phone 4[illegible]. 9

TO LET — BEAUTIFUL SUNNY ROOMS with excellent table board at the ST. JAMES, family hotel, 317 W. 23rd st., opposite the park. Phone B[illegible]. 10

TO LET—HOTEL PLUMASITA, 1610 S. FIGueroa, now open. Handsomely furnished bathroom suite and single room; excellent meals and service.

TO LET—IN MOST ATTRACTIVE HOME IN southwest, for several gentlemen, breakfast, dinner if desired. Address Y, box 22, TIMES OFFICE. 10

TO LET—BEAUTIFUL EAST FRONT ROOM, with board; private house; nice locality; one or two people. 927 GRATTAN. 9

TO LET—AT THE WASHBURN, 1207 W. Eighth st., fine large, sunny rooms, single or en suite, best of home table. 12

TO LET—ONE LARGE BEAUTIFUL ROOM at the BRUNSON, for 2 or 3 guests with table board. 247 S. GRAND AVE. 9

TO LET—FURNISHED ROOM AND FIRST-class board in beautiful private residence; furnace heat. 1147 S. FIGUEROA. 9

TO LET—WESTLAKE DISTRICT, 1840 W. 11TH, facing Beacon, rooms with board in very desirable home; adults only. 12

TO LET—823 BONNIE B[illegible]AE, EXCELLENT accommodations for two or three persons. Phone BROADWAY 4872. 10

TO LET—AT THE LIVINGSTON, BOARD and room, good home cooking, pleasant place. 632 S. HILL. 10

TO LET—ELEGANTLY FURNISHED FRONT room; excellent table, $12 week for two. 921 S. HILL. 11

TO LET—AT THE LIVINGSTON, GOOD rooms, home cooking, pleasant place. 632 S. HILL. 10

FOR SALE— Houses.

TO LET—1121 WINFIELD ST. NEAR WESTlake ave., 7-room cottage, with bath and modern improvements; fine yard and flowers. (Phone owner, 3 MILK,) Sunset 1343 Main, Home E1830. Lakeview Hotel. 11

TO LET—UNFURNISHED HOME, FIVE rooms; yard, 100x170; fruit, pens for poultry business; three months, advance, $60; six, $100; tenant pays water. Take Traction cars. 510 S. BREED, Boyle Heights. 10

TO LET—$15 RENTS HOUSE, LOCATED 949 W. Third st.; finest location in city for groceries, fruits, sleeping apartments, anything. Phone Broadway 1867, or Main 6[illegible], or ROOM 421, Copp Bldg. 9

TO LET—NEW 4-ROOM COTTAGE, ONLY $10 per month, lawn and good view, take green Boyle Heights car, off at Fresno st., walk half block east to Blanchard's store. Phone HOME 41285. 10

TO LET—E. FIFTH AND INDIANA, 5-room California house, chicken corral, large lot, free water, near car, 5c fare, $8.50; E. First car transfers to Indiana. Inquire at STORE. 10

TO LET—5-ROOM COTTAGES, $12, WATER free; also good pasture for horses. W. C. WEAVER, proprietor, Glen Rock Springs, North Highland Park. Phone East 1777.

TO LET — A SNAP; CLOSE IN, NICE neighborhood, brand new, 4 rooms, etc.; can't be beat in city for $16.50. Take Boyle Heights (green) car. 410 S. GLESS ST. 10

TO LET — BRAND NEW 2-STORY 6-ROOM house, combination lighting fixtures, reliable water heater; 2 toilets, wash tub, etc.; rent reasonable. 1610 VALENCIA ST. 9

TO LET — BEST 8-ROOM, TWO-STORY house for price in city; strictly modern, cove ceilings, large rooms, large lot, low price. See house, 431 W. JEFFERSON. 9

FOR SALE—NEW 8-ROOM HOUSE, MODern in every respect; highest lot on street. 1508 Magnolia ave. Call on OWNER, 1512 Magnolia ave. B4[illegible], West 4451. 10

TO LET—6-ROOM COTTAGE, $14, WATER paid; no objections to children, modern. Take Slauson Junction car to Rubio st., and inquire at GROCERY STORE. 9

TO LET—LARGE, SUNNY 5-ROOM HOUSE, all conveniences, to desirable tenant; no children, $45 per month. 1717 BURLINGTON AVE. Phone A5275; Main 902. 15

TO LET—A SUITE OF 3 ROOMS, 1619 W. 24TH ST., $14, including water and electricity; 2 ladies or married couple preferred. Apply at residence. 9

TO LET — HOUSE OF 10 ROOMS, SUITable for club or doctor's parlors, or such business; partly furnished. 1143 S. FLOWER. Main 7552. 10

TO LET—MODERN 5-ROOM COTTAGE AT 1761 E. 21st st., in fine condition; owner at 834½ E. FIFTH ST. Phone Broadway 1699. 12

TO LET—12-ROOM HOUSE, LARGE ROOMS, 8 bedrooms, gas and electricity in every room. Apply 1230 W. NINTH ST. 10

TO LET—9-ROOM HOUSE, 1782 W. 25TH ST. near Log Cabin; fine place; rent $45. Key over shed door. TEL. B5450. 10

TO LET—6-ROOM COTTAGE, EAST HOLLYwood, modern, $17; 5c car fare, water paid. PHONE A2747, B1266. 10

TO LET — $5; 4-ROOM HOUSE, CLOSE TO car line. Apply N. L. LONG, Cornwall st. and Brooklyn ave. 9

TO LET—$15.60; NEW 4-ROOM BUNGALOW, 145 Ave. 34; gas, electricity, porcelain bath. Key at 147. 10

TO LET — 4-ROOM HOUSE, NO BATH. 307 N. VERMONT AVE., $7.50, water paid. Key next door. 10

TO LET—NICE 6-ROOM MODERN HOUSE, close in. Inquire 429 LAUGHLIN BLDG. Mathis. 10

TO LET—MODERN 4-ROOM COTTAGE AT 706 E. 17th st. OWNER at 1611 S. Main st. 10

TO LET—FIVE-ROOM HOUSE, WITH MODern conveniences. 4517 CENTRAL AVE. 10

TO LET — UNFURNISHED 6-ROOM COTtage, 1120 COURT ST. Phone West 421. 10

TO LET—4-ROOM COTTAGE, $12, INCLUDing water. Call 1525 E. 14TH ST. 9

TO LET—6-ROOM HOUSE, WITH LARGE barn, 745 E. WASHINGTON ST. 10

TO LET—3-ROOM HOUSE, WATER PAID, by OWNER, $8, 1218 E. 31st st. 10

TO LET—SIX-ROOM MODERN COTTAGE, $22. Tel. OWNER, B1063. 10

TO LET— Houses.

TO LET—
GOOD RENTALS, BOTH FURNISHED AND UNFURNISHED, ARE NOT AS SCARCE AS YOU MIGHT SUPPOSE.
WE HAVE A LONG LIST OF THE BEST TO BE HAD IN LOS ANGELES, AND WOULD BE GLAD TO AID YOU IN GETTING LOCATED. APPLY TO OUR RENTAL DEPARTMENT.
SMITH & DIETER (INC.)
SECOND FLOOR UNION TRUST BLDG.
HOME EX. 7117. SUNSET EX 6[illegible].
RENTAL DEPARTMENT. 9

TO LET—130 W. ADAMS ST., LOT 100x225, fruit, lawns, flowers, chicken yard, outhouses, sunny house, 13 large rooms, with flue for each room, 7 bedrooms, basements, porches, gas, hot and cold water, neighborhood very genteel and quiet; terms reasonable to careful tenant; references required. Call at premises. 9

TO LET—
HOUSES, BUNGALOWS, COTTAGES, FLATS, FURNISHED AND UNFURNISHED.
SEMI-TROPIC REALTY CO.,
605-7 FROST BLDG.

TO LET — NICE COSY HOME, 6 ROOMS and reception hall, electric light, gas for cooking; close in; fine neighborhood; near W. Ninth car, 920 Blaine st.; no children; owners wish to board with tenants. Inquire at 913 BLAINE ST. 9

TO LET—
SOME VERY NICE UNFURNISHED HOUSES AND FLATS.
TALBOT & CO.,
HOME A4530. 220 H. W. HELLMAN BLDG. 9

TO LET—HIGHLAND PARK, MODERN bungalow of 5 rooms and bath; a half block to Pasadena ave. car line; 5-cent fares; will lease to right parties for one year. SAMUEL JACOBY & CO., 322 Pacific Electric Bldg. 10

TO LET— Furnished Houses.

TO LET—HOUSES, COTTAGES, FLATS, FURNISHED AND UNFURNISHED. OUR PLAN OF LISTING MAKES HOUSE HUNTING EASIER. WE LOCATE YOU QUICKLY. LISTS AND INFORMATION FREE.
WRIGHT & CALLENDER CO.,
323 S. HILL ST.

TO LET—5-ROOM BUNGALOW, COMPLETEly furnished, in Highland Park district, 2 blocks from Pasadena or city cars; large grounds, beautiful surroundings; owner going away; rent low to right party. PHONE SUNSET EAST 463, HOME C1234. 10

TO LET—ALTADENA, 1300 ELEVATION, pure mountain air and water; trolley one block; new cosy bungalow, fully furnished, $20 month. DR. LYND, Piedmont Drive, west of Marengo st., Altadena. Phone Pasadena 1[illegible].

TO LET—
WE HAVE SOME FINE FURNISHED HOUSES AND FLATS.
TALBOT & CO.,
HOME A4530. 220 H. W. HELLMAN BLDG. 9

TO LET—
Cottages, furnished and unfurnished, $15 and up.
EDWARD C. CRIBB CO.,
123 S. Broadway. 9

TO LET — VERY DESIRABLE 10-ROOM, furnished house, Kenwood ave. near Adams; furnace, piano, hardwood floors; possession at once if reference is satisfactory. PHONE 24970. 10

TO LET—SIX-ROOM HOUSE, ELEGANTLY furnished, all improvements, beautiful location, 427 N. BROADWAY. For one or two months; adults only; references required.

TO LET — EASY WALKING DISTANCE, cozy, 5 rooms, brand new, maple and mission furniture; just off Hill st.; lighted like Broadway. 237½ W. 11TH ST. 10

TO LET — FURNISHED HOUSE OF SEVEN rooms, modern; barn, etc.; no objection to children. Apply on premises, 131 W. 23RD. Phone South 61. 10

TO LET—NICELY FURNISHED 4-ROOM bungalow, only $25 per month; near four car lines. Address A, box 106, TIMES OFFICE. 9

TO LET—$55; 8 ROOMS, ELEGANT RESIdence, beautifully furnished, 1081 Roosevelt ave. T. WIESENDANGER, 207 S. Broadway. 20

TO LET—4-ROOM COTTAGE, COMPLETELY furnished, nice location, southwest. 1262 W. 39TH, near Vermont ave. 10

TO LET — FURNISHED HOUSE OF EIGHT rooms, near St. James Park. 2[illegible] SCARFF ST., between 23rd and Adams. 10

TO LET — FURNISHED HOUSE, 6 ROOMS, beautifully located; also chickens for sale. 11[illegible] W. 39TH. 10

TO LET — 6-ROOM FURNISHED COTTAGE, southwest, $35; or will sell. Apply 1012 S. MAIN. 10

TO LET—7 ROOM FURNISHED COTTAGE, flowers, chicken yard and stable, rent $21 per month, water paid. 827 N. BUNKER HILL. 10

TO LET — ELEGANTLY FURNISHED modern 9-room house. 1328 LINWOOD AVE. Inquire of owner, 653-655 S. Spring st. 10

TO LET — HANDSOMELY FURNISHED 6-room modern house. 2321 S. HOPE, near Adams. Choice location. 10

TO LET — $18 MONTHLY, FURNISHED house 3 rooms, 621 S. UNION AVE. 10

TO LET — 6-ROOM MODERN COTTAGE, furnished. 2823 S. HOPE. 10

TO LET — 3-ROOM BUNGALOW, FURnished, $15, 3051 INEZ ST. 9

TO LET— Stores, Offices, Lodging-houses.

TO LET—239 W. FOURTH ST., SECOND floor, next to the Hotel Angelus. This is the location for a first-class billiard hall or clubroom. The dimensions are 38 ft. 9 in. wide, 97 ft. 6 in. long; windows on all sides; no posts or pillars. Also, remember, the lease runs for 4½ years and the rent is reasonable. There is ample room for 12 tables. A splendid location for banking, insurance, brokerage, or commission house, physicians, dentists, or any one who wants a very central suite of offices.
Long lease. Long Lease. Long lease.
Get the keys from
R. A. ROWAN & CO., H. W. Hellman Bldg.

TO LET—STORES.
$100—Corner, 701 W. 7th st.
$20—150 N. Beaudry ave.
$25—2504-6 E. 9th st.
$15—1913 E. 9th st.
$15—2309 E. 9th st.
$15—2311 E. 9th st.
$15—1017 W. First st.
$15—1112½ E. 7th st.
T. WIESENDANGER, 207 S. Broadway.

TO LET—STOREROOM, 42x85, AT NO. 1438-1440 Fernando st., and yard room to rear street, 82x30; suitable for any kind of machine shop or warehouse or factory; will divide to suit tenants. Apply to WM. STEWARDSON, 1431 N. Main st., or to W. H. OBEAR, 409 O. T. Johnson Bldg., 356 South Broadway.

TO LET—STORES, LOFTS, OFFICES, APARTMENTS AND ROOMING-HOUSES.
ALSO A LARGE LIST OF GENERAL BUSINESS PROPERTY.
RENTAL DEPARTMENT.
WRIGHT & CALLENDER CO.,
323 S. HILL ST.

TO LET—NEW UNFURNISHED ROOMING house 45 rooms, 5 year lease for sale, close in, hot and cold water and steam heat. See investment department.
EDWARD D. SILENT & CO., 216 West 2nd st. 10

TO LET — DESKROOM IN A LARGE, well lighted, well ventilated office, located in a modern building on the corner of two important thoroughfares. Apply HOME PHONE 4009.

TO LET—LOT 40x150 WITH ALLEY IN THE rear and on north side, on Flower st., just south of Ninth; will build to suit tenant; fine for garage and other business.
W. H. OBEAR, 409 O. T. Johnson Bldg.

TO LET — OR WILL LEASE, SUITABLE for manufacturing or storage purposes, near Sixth and Spring st., a large room, reasonable. See MANAGER, 424 Copp Bldg., or call A4075, or Broadway 1886.

TO LET—CHEAP RENT, 1620 SAN FERnando st., large house, 28 rooms, suitable for board or lodging house; first floor can be used for storeroom. Call on A. JOYCE, 208 S. Main st.

TO LET—FOR 10 YEARS, LARGE VACANT lot, all or part, corner San Pedro and Pico streets, containing 30,000 square feet; 3 street frontages. W. H. OBEAR, 409 Johnson Bldg.

TO LET—TWO DESIRABLE STOREROOMS, Nos. 624 and 632 W. Ninth st., corner of Flower, in a new three-story brick building. W. H. OBEAR, 409 O. T. Johnson Bldg.

TO LET—GROUND FLOOR OFFICE SPACE, very desirable, good light; free use telephone, heat, light and janitor service. Call and see it; price very moderate. 434 S. HILL ST. Opposite Harriman New Hill St. Depot.

TO LET—BRICK BUILDING, 60x60 FEET, on prominent street, corner, suitable for garage or machine shop. For information, apply to J. E. McCOMAS, Pomona. 10

TO LET — ½ OF OUR BASEMENT FOR lunch counter, restaurant, or other acceptable business; 5-year lease. M'LAIN & LELAND DRUG CO., Fifth and Main. 10

TO LET—STORES, FINE OPENING FOR good grocery, in Banks block, cor. W. Jefferson and Normandie. Inquire ELLIS, Real Estate, 1400 W. Jefferson.

TO LET—DESK ROOM IN CENTRALLY LOcated building, with use of phone. Apply to 222 TRUST BLDG., corner Second and Spring. 10

TO LET—VERY DESIRABLE OFFICES IN THE HENNE BUILDING, 122 WEST 3RD ST. WRIGHT & CALLENDER CO., AGENTS. 9

TO LET—ROLL TOP DESK AND DESK room, $5 a month; good light, telephone; central. 418 COPP BLDG., 218 S. Broadway.

TO LET—$50; NICE BRICK STORE, 1714 San Pedro st. H. P. ERNST, room 312 Tajo Bldg., corner 1st and Broadway. 10

TO LET—DESK ROOM, NICELY FURNISHed office, both telephones, stenographer. 225 W. SECOND, room 161. 10

TO LET— Stores, Offices, Lodging-houses.

TO LET—
STORES, LOFTS, WAREHOUSES.
RENTAL DEPT.,
MINES & FARISH,
315 S. HILL ST.
WE HAVE ALL THE AVAILABLE RENTAL PROPERTY AND CAN LOCATE YOU QUICKLY.
OWNERS OF PROPERTY WILL DO WELL TO REMEMBER THAT WE MAKE A SPECIALTY OF COLLECTING RENTS AND TAKING CARE OF THEIR PROPERTY.
RENTAL DEPT.,
MINES & FARISH,
315 S. HILL ST. 10

TO LET—
WE HAVE A FINE STOREROOM ON WEST SIDE OF SPRING STREET, JUST BELOW SEVENTH. 30x100 FT., PLATE GLASS, MODERN WINDOWS, WITH PRISMATIC GLASS OVERHEAD; CEMENT FLOOR; BRAND NEW; NEVER OCCUPIED; $300 PER MONTH. THIS IS $50 PER MONTH LESS THAN IT IS WORTH. WILL GIVE THREE YEARS LEASE ON GRADUATED SCALE.
W. M. GARLAND & CO.,
SOLE AGENTS,
324 HUNTINGTON BLDG. 9

TO LET—
HOTEL AND BUSINESS PRIVILEGES, SITUATED AT CAPITOLA, SANTA CRUZ COUNTY, CAL.
HOTEL CAPITOLA. New 3-story hotel, furnished complete, 125 rooms, modern conveniences, situated at water's edge; dining-room overlooking Monterey Bay. 100 additional rooms in adjoining buildings can be used with hotel if necessary.
GROCERY STORE, SANDY STORE, LIVERY STABLE, DELICATESSEN STORE, SKATING RINK, BILLIARD HALL and OTHER PLACES OF BUSINESS.
APPLY TO F. A. HIHN CO., SANTA CRUZ, CAL. 23

TO LET—
STORES, OFFICES, LOFTS, WAREHOUSE AND FACTORY SITES, HOTELS AND ROOMING-HOUSES.
WE HAVE ALL THE AVAILABLE LOCATIONS.
RENTAL DEPARTMENT.
R. A. ROWAN & CO.,
200 H. W. HELLMAN BLDG.

TO LET—OFFICE FURNISHED OR UNfurnished. Apply 302 CIT. NAT. BANK BLDG. 13

TO LET — LARGE FRONT ROOMS, SUITable for offices, also side rooms, opposite park. THE ROSSMORE, 425 W. Sixth st. 9

TO LET — OFFICE SPACE, OR HALF OF well furnished front office, cheap. 326 CIT. NAT. BANK BLDG. Miller. 14

TO LET — COMPLETELY FURNISHED room, 412 FAY BLDG., Third and Hill. Call and see it. 10

TO LET—STORE, VERY SUITABLE FOR dressmaker, N.E. corner of Westlake Park. 602 ALVARADO. E1652. Key next door. 9

TO LET—LARGE STORE, 107 EAST 2ND street. CROWLEY, 111 E. 2nd. 9

TO LET—OFFICES. [illegible] J. F. ANDERSON, 340½ S. Broadway. 11

TO LET—FIRST CLASS OFFICE ROOM. Inquire 713 GROSSE BLDG.

TO LET—ONE-HALF FURNISHED FRONT office, 304 TRUST BLDG. 9

TO LET— Miscellaneous.

TO LET — MOUNTED ENGINE AND pumps for pumping out cellars, etc., also air compressors and engines for cleaning and testing wells. R. KELLY MACHINERY CO., corner Mission Road and Macy st. Phone Boyle 126.

TO LET — GOOD AUTOMOBILE BARN, 1124 INGRAHAM ST. 9

TO LET— Beach Property.

TO LET—HOTEL GONDOLIER IN VENICE, 40 rooms, unfurnished, steam heat, hot and cold water, exceptionally low rent to right party. See LEWIS E. BRADT, 29 Windward ave., Venice, Cal. 9

TO LET— Poultry Ranches.

TO LET—$30 MONTH, CHICKEN RANCH, 7 acres, good land, good house, barn and stable, plenty water, city limits. 528 S. MAIN. 10

TO LET— Farming Lands.

TO LET—CHEAP, SMALL PLACE IN FOOThills of Hollywood. Inquire 528 CIT. NAT. BANK BLDG. 10

TO LET—FIVE ACRES OF GOOD FARM land; has water. W. H. SCHUYLER, 1709 S. Main. 9

FOR SALE— Houses.

FOR SALE—MODERN 5-ROOM COTTAGE, on business, corner 27th and Hooper; fine location for store; $2300; about half cash, balance terms. Inquire 2102 WARREN. Take W. Washington car. 9

FOR SALE—MUST SELL A 5-ROOM MODern cottage in East Los Angeles, 2 blocks from Ave. 28 and Griffin, near car line, beautiful view, and a bargain. TONY G. ANDERSON, 304 Fay Bldg. 14

FOR SALE—CHEAP FOR CASH, 7-ROOM modern house, built for home and occupied by owner, only since completed few years ago. Call at house, 1147 WESTLAKE AVE. near 12th st. 10

FOR SALE—LARGE LOT 50x125, ON 28TH st. near Durango st., fine cottages all around it, good lot for builder, if sold at once will take $1100, half cash. Phone SOUTH 2850. 9

FOR SALE—RESIDENCE BARGAIN.
1731 Reid st., new, modern, 6 rooms.
$2500—$1200 cash, balance $25 month.
COLE BROS., 621 Chamber of Commerce. 9

FOR SALE—
GARVANZA ON ARROYO BANK.
New 5-room house, lot 50x187, $2000.
WM. CURRER, 612 H. W. Hellman Bldg.

FOR SALE—LARGE 5-ROOM BUNGALOW, every convenience, close in, nothing like it in the city, price $4500, terms. 1822 WINFIELD ST. Phone A5275, Main 902. 15

FOR SALE—MODERN ARTISTIC 5-ROOM cottage, lot 45x145 feet, east front, on car line, $1150 cash, balance $20 per month. 2825 [illegible] AVE. Phone East 2[illegible]. 12

FOR SALE—CHEAP BY OWNER, 9-ROOM house, 1782 W. 25th st., near log cabin; $6300, $1000 cash, balance to suit; a bargain, must be sold. PHONE B5450. 10

FOR SALE—NEW 6-ROOM BUNGALOW, in Highland Park; every convenience. Call or address W. E. STROBRIDGE, room 333, Blanchard Bldg., city. 9

FOR SALE—TWO UNFURNISHED COTtages, Crocker street, near Vernon; lot 40x115; price $1300; terms. OWNER, 347 Central avenue. 10

FOR SALE—5-ROOM COTTAGE, NEW, 1 block from yellow Garvanza car, leave car at Annabell st., 1 block north. Inquire 771 ISABELL ST. 9

FOR SALE — LOT 50x150; IMPROVED WITH cottage; location 1429 E. 28th. Call POSTOFFICE REALTY CO., 522 W. Seventh. Phone Broadway 1355. 9

FOR SALE—4-ROOM BUNGALOW, S.W., $[illegible] down, balance to suit. Address BOX 38, R. F. D. 6. 10

FOR SALE—THE 7-ROOM HOUSE AT 3010 Magnolia ave., going soon, $4500. Owner at house. B1833. 9

FOR SALE— Houses.

FOR SALE—
The swellest home and most beautiful grounds in the southwest; 2 car lines; 6-room modern cottage, hardwood floors, built-in china closets, dining-room in white enamel; large front porch and screen porch, on double clean cor.; north and east front lot, 51x135 ft. to a 15-ft. alley; S.W. corner of Kansas and 20th; lemon and orange trees, 2 palm trees; everything that would make a beautiful home; north of Jefferson, within a block of Vermont ave., the coming business street. Adjoining lot can be secured if desired. This beautiful home can be had for the next few days at $4500.

A BEAUTIFUL HOME.
A close-in beauty for $3000 cash, balance monthly, new 5-room modern cottage, with 2-room barn or storeroom and cellar, 333 E. 32d st. Have tenant who will lease for one year. This is all the cottage will cost you, except the taxes, as the rent will pay the monthly payments.

6-room modern cottage with business property at residence prices; 2 and 3-room California houses in rear; 129 W. 36th st. Yearly rental $456. This property will easily sell within a year or lease at $6000 or more.

BUSINESS PROPERTY.
$600 DOWN. $600 DOWN.
Balance monthly, 6-room cottage, 334 E. 32d st.; 50-ft. lot; cottage rents for $25. Price $2800. Lot valued $2200. Examine these properties carefully and if the price and terms do not suit you, we will make them suit you. Usual courtesy extended to agents.
T. L. O'BRIEN & CO.,
Jefferson and Main.
S2276. 21538. 14

FOR SALE—
$3000— —$3000
THIS IS SURE GOOD VALUE FOR THE money; 8 rooms, 2-story, up-to-date, modern house throughout; hardwood floors, toilet and bath, china closet, electric lights and gas; lot 50x135 to 20-foot alley; this house is just being finished and will be ready to move into in another week. Situated on S. Flower st. in one of the most beautiful, aristocratic localities in the city. This property is being offered for this week only at the present price, which is $1000 less than the real value. Will make terms.
TEAGARDEN & SIKES REALTY CO.,
424 I. W. Hellman Bldg.,
11 Fourth and Main.

FOR SALE—
NINE-ROOM HOME, MODERN IN EVERY DETAIL, ELECTRIC LIGHTS, HARDWOOD FLOORS, FURNACE, LARGE LOT, AND LOCATED EXCEPTIONALLY WELL AT THE HEAD OF CARONDELET ST., ON SIXTH ST., ONE BLOCK NORTH OF WILSHIRE BLVD., WESTLAKE DISTRICT.
PRICE $10,500. TERMS TO SUIT.
HACK & PEIPERS,
203-204 I. W. HELLMAN BLDG.,
FOURTH AND MAIN STS.
TEL. SUNSET MAIN 6804,
HOME A6[illegible]. 13

FOR SALE—
1319 HOBART BLVD.
THIS HIGH-CLASS, UP-TO-DATE, 9-ROOM RESIDENCE IS OFFERED AT $1800 BELOW ITS ACTUAL WORTH. OWNER HAS GONE BACK TO HIS NATIVE COUNTRY, AUSTRIA, AND WISHES TO MAKE QUICK SALE. LOT 55x161, ONE BLOCK NORTH OF WASHINGTON. SURROUNDED BY FINE RESIDENCE.
PRICE $7000. TERMS.
THE EMERSON REALTY CO.,
HOME 1349. 301-2 DELTA BLDG.
MAIN 4050.

FOR SALE—
HIGHLAND PARK.
SNAP—GOING TO OREGON—SNAP
WORTH $2500, SACRIFICE AT $1900.
BEAUTIFUL MOUNTAIN VIEW.
Excellent 5-room bungalow on choice lot 50x150, east front, only 5 blocks from Occidental College and cars and near new line contracted, $700 all ready made on this and property will double when new cars run; an ideal close-in country home and profitable investment; take the first car for Highland Park and look for big blue sign on our office at Ave. 56; you must act quickly to get this.
HOME REALTY CO.,
6001 Montevista st.
East 618, C9328.

FOR SALE—HOBART BLVD. BARGAIN, 6-room bungalow, hardwood floors, built-in buffet, brick mantel, 5-foot paneled plate rail, 2 bedrooms; owner going East and will sell $[illegible] below value $4600, $1600 cash and terms. JAS. V. BLACK & CO., 300 I. W. Hellman, 4th and Main. Broadway 1333, Home F4464. 5

FOR SALE—
ON WEST 47TH ST.
NEAR FIGUEROA ST.
Very handsome new 5-room bungalow that was built to order for a home, but circumstances compels owner to sell at once. It has hardwood floors, beamed ceilings, tinted walls, very artistic built-in buffet, very handsome brick mantel with writing desk and bookcase on either side, large bathroom, living-room is 14x23 and other rooms in proportion.
Splendid lot, 50x167.
This is an exceptionally fine bungalow and is remarkably cheap at $3700. Terms $1000 cash and balance $35 month.
JONES & RYDER LAND CO.,
9 218 W. Third st.

FOR SALE—
ON WEST THIRTIETH ST.,
NEAR WESTERN AVE.
$4000. $4000.
One of the best built and attractive 6-room bungalows in the southwest. The interior is splendidly arranged, great taste has been shown in selecting the lighting fixtures, which are particularly handsome, hardwood floors throughout, built-in buffet, window seats, bookcases and writing desk, 2 massive pressed brick mantels and fireplaces; Flemish oak finish in parlor and dining-room, which are beamed and paneled, laundry tubs, extra toilet; terms $1000 cash, balance $30 and interest.
JONES & RYDER LAND CO.,
9 218 W. Third st.

FOR EXCHANGE — 5 FINE LOTS, 3 MINutes from Hollywood line, and close in; valued $500 each; for equity in a 5-room cottage at about $2500 value.

A fine lot, valued at $600 at Anaheim for equity in a cottage.

A fine lot valued at $900 at Huntington Park for equity in cottage, worth about $2500.

Also a splendid 45-room rooming-house, close in, cheap rent, long lease, for anything good; no matter what you have to exchange I can meet you.
E. BEAVER, 308 Delta Bldg. Phone 3927.

FOR SALE—
HARVARD BOULEVARD.
NEAR 28TH STREET.
$4500. $4500.
Very handsome 6-room bungalow, hardwood floors, beamed ceilings, paneled walls in dining-room, built-in buffet, bookcases, very attractive lighting fixtures, laundry tubs, large porch, lawn, large lot 50x150 to alley; terms $1000 cash, balance $30 month, including interest.
JONES & RYDER LAND CO.,
218 W. Third st.

FOR SALE— Houses.

FOR SALE—ONLY $2200 FOR A MODERN, well-built 6-room house; do you appreciate a genuine bargain? Don't be scared at this extremely low price, there is nothing the matter with the place, it is just a genuine bargain. Very choice location, near Jefferson and Budlong; a 2-story house, 6 rooms and reception hall, 2 large rooms below, large closets, toilet on each floor, a very well-built and nicely finished house, built 2 years and in perfect condition; pretty lawn, roses, etc.; can you build such a house for the money now? I should say not; prices are advancing in this locality and this is the biggest snap in town; $250 cash will take it; balance your own terms. COCHRAN & RIDENBAUGH, Sole Agents, 318-19 Pacific Electric Bldg. A4292, Main 6781. 10

FOR SALE—A HANDSOME, NEW 7-ROOM story and a half house on beautiful Arlington Heights; on the highest ground with the finest view to be had any place, and it can never be shut off. You get fresh air and the cool sea breeze too. Close to 16th st. car line; a very high-class residence section, the building restrictions on this street are $3500; it is an ideal place for a home; this house is new and artistic with all the features of a modern bungalow; only $4450 for this ideal home, and the easiest kind of terms; this is by far the best buy in this beautiful locality. COCHRAN & RIDENBAUGH, 318-319 Pacific Electric Bldg. A4292, Main 6781. 10

FOR SALE—
"HIGHLAND PARK."
NEAR OCCIDENTAL COLLEGE AND CARS.
SPLENDID LOT, east front, back to alley, small house on rear, lawn, trees, rear fenced, well fixed for chickens or pigeons, comfortable home, good investment at $1150. OWNER LEAVING. Similar proposition near-by held firmly at $2200. Remember, tomorrow is a long time. SEE THIS TODAY.
Take yellow cars and look for big blue sign, "HIGHLAND PARK" on our office, left side Avenue 56.
East 618. HOME REALTY CO.,
C9328. 6001 Monte Vista. 24

FOR SALE—
A large well-located 10-room house overlooking Echo Park, on lot 50x140; corner of Belmont and Bellevue aves.; gas piped throughout the house; sewerage; ought to sell for $5000; will sell if taken at once, furnished, for $4000; terms reasonable; a big snap for a quick buyer.

Also have large 5-room house in Echo Park vicinity to exchange for vacant lot; value about $1200.
See ROBERT FIELDS, with
GOLDEN STATE REALTY CO.,
606 S. Spring St. Phones Ex. 16. 10

FOR SALE—FINE HOME AND FURNISHINGS.
One of the best houses in the southwest, well furnished, to be sold under order of Probate Court. Eight large rooms, everything modern in all respects; 2-story; lot 50 feet front; furnished in fine and tasty manner; can be sold together or separately; will bear closest inspection; terms can be arranged. Has been appraised at $8000. For full particulars see undersigned. You can get a bargain.
C. B. WILLIAMS, Guardian, room 222, Old Hellman Bldg., corner Second and Broadway. 11

FOR SALE—IF YOU WANT TO BUY A home don't overlook this, as it will not last long. Call at once and get this excellent buy, 8-room residence located near corner of Alvarado and 12th sts., in a neighborhood that is surrounded by beautiful homes.
Hardwood floors in every room in house, large basement with furnace, that is connected with both up and downstairs; the house itself is worth the money.
Price $6500; don't delay; this is positively a good buy.
SMITH & DIETER (INC.)
Second floor Union Trust Bldg.
Home Ex. 7117. Sunset Ex. 6[illegible]. 10

FOR SALE—
BIG BARGAIN.
$3500—A 6-room new and modern six-room cottage, southwest, nice location; east front; hardwood floors in three rooms, beamed ceilings, built-in seats, buffet, mantel, cabinet kitchen, large screen porch, 2 laundry tubs; owner will sacrifice $300 and sell for $3500, if taken before Sunday; must raise money; $1000 cash will handle.
W. O. LUSK,
PATTERSON-RICHARDSON CO.,
Main 3080. 435 Union Trust (Braly) Bldg.
F4287. 10

FOR SALE—NEW COTTAGE, $300 CASH, balance $25 monthly, including interest, price $1950; five good rooms and bath, everything beautifully finished inside and out, all the work guaranteed; street improvements and cement walks completed and fence around lot; on the choicest and most attractive street in the southern section of Los Angeles, if you desire a unique and pretty little home at less than its actual value, see this. LOS ANGELES INVESTMENT CO., 337 S. Hill. Main 2744, A5113.

FOR SALE—BIG BARGAIN.
720 N. Hill st., 1 block north of Sunset blvd., 1½ blocks from the High School, 1 block from new Hill st. tunnel, 5 minutes' walk from new postoffice; large, modern house, 10 rooms and two baths; furnace heat; this property must be sold, and is a snap for a shrewd buyer. Location is very close in; only 5 minutes' walk from First and Broadway. Price only $5750. Buyers only. Inquire on premises.

FOR SALE—I AM GOING TO SELL TO someone at a bargain, either my 7-room, 2-story strictly modern residence which has all improvements including a furnace, also an auto barn, 16x20; or will sell my 10-room house now under construction on the lot next to my residence; size of each lot 50x135, south front, location the choicest. 1451 DANA ST., between West Adams and 27th st., and between Vermont ave. and Romeo st.; this is a big bargain. Call and be convinced. 13

FOR SALE—
WHY
Not let us build for you?
Two hundred and eighteen families
PAY
us for their homes the same as
RENT.
Be your own landlord.
LOS ANGELES INVESTMENT CO.,
337 South Hill st.
Paid up capital and surplus, $720,000.

FOR SALE—
Good 4-room cottage, new, with bath, good car line, close in, $1275; $100 cash, $15 per month.
See SHANNON
WESTERN REALTY & INVESTMENT CO.,
424 S. Hill. Broadway 2420, F3614. 9

FOR SALE—
$4000—A beautiful 6-room new and modern cottage, southwest, fine location; most excellent taste has been shown in the finish of this property; hardwood floors, beamed ceilings, built-in seats, buffet, mantel, stationary tub; lot 40x130 to an alley; easy terms.
W. O. LUSK,
PATTERSON-RICHARDSON CO.,
Main 3080. 435 Union Trust (Braly) Bldg.
F4287. 20

FOR SALE—SNAP.
$7500—A beautiful 8-room 2-story house, located on a 50x150-foot lot, north front. This is a very fine home, in a choice location, near Berkeley Square. A very modern home, everything complete, furnace, auto shed, etc.; would take good lot as part payment.
STOCKWELL REALTY CO., 444 S. Bdwy.,
25 Parmelee-Dohrmann Bldg., F5046, Main 6[illegible]. 9

FOR SALE—I'LL TAKE YOU RIGHT OUT in my automobile, and let you see for yourself. It's on the West Adams Arlington Hg'ts. The best combination yet in the way of a country home and town residence, artistic, modern, new, 7 rooms, 2-story, well built and a bargain at $6500; corner of 28th st. and 7th ave. Call me at my home, WEST 1[illegible] or at my office 414½ S. BROADWAY. Phones Broadway 1327 or F6[illegible]. Fred W. Eagan, owner. 10

FOR SALE— —$3250
We have a modern 5-room cottage on Hoover st., near 18th, which must be sold this week. It only requires $500 cash and the balance can be paid on time.
Address OWNER, P.O. box 225, Station C, city. 10

FOR SALE—BUNGALOW.
One of the best, cheapest, most complete bungalows in the city, for sale at a decided bargain this week; solid oak floors, built-in bookcases, buffet, window seats; best fixtures of all kinds; on one of the very best streets in the city; must be seen to be appreciated.
WISLER, MOORE & CO.,
9 310 S. Hill st.

FOR SALE—$4500; TWO SIX-ROOM COTtages on lot 50x150 feet, located on 21st st., near San Pedro street. This property now brings in an income of $35 per month. It only requires $1500 cash to handle this property. Now speculators, get busy and don't miss this opportunity.
E. B. VAN HORNE & CO., 308-9 Grant Bldg. Both phones—Main 862, Home A3185. 10

FOR SALE—
$4000—EASY TERMS.
5-room bungalow on Magnolia, north of Washington; east front; lot 50x165 to alley; has barn, chicken house, fruit trees, flowers and shade trees.
Sole agents,
Phones A2307. HAY & HARDWICK,
Main 6469. 724 Bryson Bldg. 10

FOR SALE—BARGAIN.
TWO STORY HOUSE, 7 ROOMS, LARGE reception hall, auto barn, cement walks, electric light, gas and sewer, price $4650, mortgage $1800, make cash offer or will trade for cash and clear smaller property, location 1074 WEST 27TH ST.
ARTHUR BOYCE, 610 S. Broadway. 11

FOR SALE— Houses.

FOR SALE—
W. 27TH, NEAR ROMEO ST.
Modern 6-room bungalow; hardwood floors; handsome buffet; mantel and fireplace; large rooms; beautiful lawn and flowers; good barn; this a very attractive home and very cheap; price $4000; terms $1500 cash, balance to suit.
JONES & RYDER LAND CO.,
9 218 W. Third st.

FOR SALE—
PICO HEIGHTS.
$2100—A fine modern 5-room house, with north front; hall, gas and electricity, buffet, bath, etc. Well located on large terraced lot, 50x135. Beautiful lawn and flowers. $1200 cash and $20 per month.
HAYES, PADELFORD & BRININGER,
202-4 H. W. Hellman Bldg.
Broadway 2571. Home A[illegible]. 9

FOR SALE—
5-room modern cottage, close to Grand ave. car line, only 10 minutes' ride to Second and Spring st. This is one of the swellest cottages in the southwest; $500 down will buy it, balance $25 per month.
See M. DRINKWATER,
WESTERN REALTY & INVESTMENT CO.,
Phone F3614. 424 S. Hill st. 9

FOR SALE—
$4000—Modern built, 7 rooms, furnace in cellar, polished oak floors, built-in buffet and bookcase, Dutch mantel, fireplace, gas and electricity, bath, hot or cold, large lot 50x140, barn, lawn, flowers, high ground, most desirable part of city, 1309 Van Ness ave., and a bargain, $4000. Apply to OWNER, 2017 Normandie ave. Phone Home 2[illegible].

FOR SALE—NEW, HIGH CLASS S.W. 9-room house, large attic and cellar, modern in every detail, latest style finish and fixtures, hardwood floors, attic finished for billiards and servant's quarters, most elaborate and complete interior; lot 50x150, between Grand and Figueroa, must be seen to be appreciated; price $9000, terms. WESTERVELT, 222 Merchants Trust Bldg. A5212. 11

FOR SALE—
$2650.
An old home place; roomy 5-room house; fine palms, roses and garden; big lot, 70 ft.; all up to date. Moneta ave. car; get off 41st and S. Park ave.
THE M'CARTHY CO., branch office, 44th and S. Park. Phones, M. 1202, Home 2[illegible], S. 1487. 10

FOR SALE—
NEW AND MODERN
5-ROOM COTTAGE.
3 MINUTES ON CARS.
ONLY $1800.
$200 cash and $20 per month.
JONES & RYDER LAND CO.,
9 218 W. Third st.

FOR SALE—
We build houses and bungalows on installments. Apply to our Building and Architect Department for terms and particulars.
JONES & RYDER LAND CO.,
22 218 W. Third st.

FOR SALE—$6250; MY HOME PLACE ON West Adams near Hoover st.; 8 rooms, modern 2-story house; cement driveway; cement cellar and everything up to date; lot is 60x150. I need money and need it bad. Address OWNER, P. O. box 223, Station "C," city. 10

FOR SALE—$4000, EASY TERMS, 7 ROOM house, built for a home with conveniences not in houses built to sell, cannot be duplicated today for $4000, 75 foot lot, worth $2000, without the beautiful lawn and shrubbery now on it. If you want a home here is a bargain. See it up at 132 E. 37TH ST. and see the owner, 728 H. W. HELLMAN BLDG. 10

FOR SALE—ON EASY TERMS—SNAPS.
426 W. 42nd st.—6 rooms $3000; $500 down, $25 per month, and interest. Lot 40x135. New house, modern improvements. Would take a good building lot in part payment. Full commission allowed agents.
Phone 2739. WATSON, 222 Trust Bldg. 11

FOR SALE—BARGAIN.
1231 Carroll ave.; large two-story, 9-room house, on beautiful lot, 50x150 ft.; fine shrubbery and lawn; granite retaining wall; last block in all Angeleno Heights; only 12 minutes' ride to First and Broadway; lot worth $3500. Price only $6250; a snap at this figure. Take Angeleno Heights car to Carroll ave., go west ½ block.

FOR SALE—
$2600—$1200 CASH.
Beautiful modern house, 7 rooms and reception hall; lot 45x135, facing north; W. 22d near Normandie; an ideal home.
BAGIN & CARR, Sole Agent,
422 Grant Bldg.
Phones Sunset Main 6[illegible], Home 2[illegible]. 10

FOR SALE—
A chance for some one to get close in business property for $425 down, small payment one year from now, balance monthly; an almost new 6-room cottage on 50-foot lot on 24th st., near Main. Price $4000.
T. L. O'BRIEN & CO., Jefferson and Main. South 2276, 21538. 10

FOR SALE — MODERN, UP-TO-DATE 7-room bungalow, polished floors, good mantel, china cabinet, built-in bookcase and everything complete, $1000 down and balance at $25 per month including interest; near 54th and South Park ave. A. L. BAILEY, owner, 5021½ S. Park ave. Phone South 2[illegible]. 11

FOR SALE—AWAY BELOW VALUE FOR 3 days, 1136 W. 30th st., 9-room modern 2-story, beautiful home, furnace, auto barn, flowers, trees, etc.; lot 45x135, for $6500, terms; no commission.
Main 4[illegible]. F. C. BURRIS,
9 416 O. T. Johnson Bldg.

FOR SALE—YOUR LAST OPPORTUNITY TO get my Olive st. property for $5000; the price goes up Monday to $5500, and not one cent less; remember, this has a good five-room house; lot 50x165; east front; porcelain bath, electric fixtures, etc. 306½ S. Broadway, room 14. Phones Broadway 1[illegible], A3[illegible]. See me today. J. C. GREENLAW. 9

FOR SALE—$25 PER MONTH, INCLUDING interest, will pay for a modern cottage built on your lot; 5 rooms, bathroom, porcelain plumbing, closets, pantry; plastered throughout, painting and tinting guaranteed; price $975. LOS ANGELES INVESTMENT CO., 337 S. Hill. Capital and surplus $720,000.

FOR SALE—UNDER VALUE.
6-room bungalow, southwest, close in; terms. Also 5-room cottage, modern, new, hardwood floors, clinker mantel, cabinet kitchen, mission fixtures, close in.
BUTTERWORTH, OWNER,
311 S. Broadway. Main 5731, Home A7[illegible]. 9

FOR SALE—SPLENDID BARGAIN; 2-STORY 8-room modern house, cellar, furnace, combination fixtures, large lot, two feet higher than street, cement curb and walks; $5000; terms. NELLIE NORMAN, ROCKFORD REALTY CO., suite 329, I. W. Hellman Bldg., Fourth and Main. F7[illegible]. 10

FOR SALE—
$300 cash buys 5-room furnished cottage on Boyle ave., lot 30x140, balance in payments to suit purchaser.
EDWARD C. HYANS,
435 Chamber of Commerce.
Main 2329, Home 9049. 9

FOR SALE—
Don't fail to see that elegant new 8-room house at No. 4[illegible] W. 43rd st.; all modern fixtures and strictly first class; convenient to Grand ave. or Moneta ave. car line.
Main 3080. PATTERSON-RICHARDSON CO.,
F4287. 435 Union Trust Building. 11

FOR SALE—
Fine 5-room house on Union ave. near Union Square; leased for 2 years at a rental which pays 9 per cent. net on the investment. Price $3000, $1250 cash, balance 2 years.
EQUITABLE INVESTMENT CO.,
10 Suite 211-12, 702 S. Spring.

FOR SALE—
Buy a home and save rent. Call and see our bargain list of improved properties, all kinds, all parts of the city, all prices and easy terms; bargains.
SEMI-TROPIC REALTY CO.,
605-7 Frost Bldg.

FOR SALE—A NICE SMALL HOME, PRACtical for amusement purposes for small private parties; basement cemented and contains bowling alley and a range for rifle practice, etc., must be seen to be appreciated. Call Sunday afternoons, at 744 E. PICO ST.; no agents.

FOR SALE—
A thoroughly modern cottage of 5 rooms, 8 minutes on cars; $2000, only $200 cash down and $20 month.
JONES & RYDER LAND CO.,
9 218 W. Third st.

FOR SALE—A GREAT BARGAIN.
New, modern 6-room house, fine large lot, 50x150, tight fence, on S. Figueroa st., for a few days at $4000, easy terms.
C. W. BROCKMAN,
9 401 Severance Bldg.

FOR SALE—
If you want a good 2-story 7-room modern home, increasing rapidly in value, within walking distance of business center. Call on
GREENAWALT & SCHRIVER,
16 633 Pacific Electric Bldg.

FOR SALE—SOMETHING VERY CHOICE in new large 5 room cottage, every modern convenience, large high lot, cobblestone terrace, nice lawn, automobile driveway and barn, beautiful mountain view, bargain, $2600; terms. Pico car. 1100 EL MOLINO ST. 9

FOR SALE—WESTLAKE RESIDENCE.
One of the best bargains in the Westlake district for sale this week; large lot, excellent house, locality unsurpassed.
WISLER, MOORE & CO.,
9 310 S. Hill st.

FOR SALE — BY OWNER, 6-ROOM 1½-story, large reception hall, fine living and dining-room, polished oak floors; price $3700; terms. Call 129 W. 47TH.

Classified Liners

FOR SALE— Houses.

FOR SALE — MY 9-ROOM 2-STORY HOME on 86th st., near Central ave., north front, nearly new; modern; gas, electricity; porcelain bath and toilet; good barn, chicken house and yard; driveway at side; lot 40x150; 3-minute car service, ½ block from door; will sell at a bargain if taken soon; might take some vacant lots part. Phone Home 19737, 1145 E. 46th st. S. A. WINTERTON. 9

FOR SALE—BE QUICK, COME AND SEE A cozy home of 5 rooms and another of 2 rooms, bringing rent, southwest, shade trees, etc., large lot 50x222 feet, clean neighborhood; price $3000, $1500 cash; take University car to 1269 W. 48TH ST. 10

FOR SALE— $1500. For this 4-room modern house at Garvanza, also have 80x150, corner lot at Rose Hill, for $600. GILBO REALTY CO., 313 Union Trust Bldg., 4th and Spring. 9

FOR SALE — 4-ROOM MODERN BUNGALOW on Burlington ave, near Temple st.; lot 40x120; price $2900; terms $500 cash, balance $25 per month; house rents at $25 per month. W. THIRD ST. REALTY CO., 800 W. Third. Broadway 1321. 9

FOR SALE—HOUSE ON DORCHESTER ST., near Pico, can be bought at a bargain, as the owner is in the East; would prefer to sell, but would consider rent; price $1500, or rent $15 a month. A. O. VERY, 334 S. Hill st. Home A6361. 9

FOR SALE—$300 DOWN, FIVE-ROOM MODern cottage, bath, electric lights and gas, cellar, nice lawn and flowers; lot 40x140; $2250; rented for $16. 283 E. 14TH. Sole agent. F. G. ILLO, 219 Mercantile Place. Broadway 4155, A7767. 10

FOR SALE—2 5 ROOM HOUSE, NEAR Moneta ave., price $2900, $300 cash, balance $25 per month; also 3 room bungalow, price $1200, $250 cash, balance $20 per month. DORSINS & FISHER, 5006 Moneta ave. South 5423. 10

FOR SALE — 6-ROOM 2-STORY NEARLY new, modern, east front, lot 50x150, on high ground, half block from car, 15 minutes to 1st and Spring sts.; $4000; no agents; no exchange. W. T. OWEN, 400 N. Main st. 10

FOR SALE—$2250; WILL BUY NEW FIVE-room modern bungalow, up-to-date, price $2250, cash $250, $25 per month, beat this if you can. See R. S. MARSHEL, Sunland Co., 201 Grant Bldg., corner Fourth and Broadway. 9

FOR SALE—BEAUTIFULLY FURNISHED 5-room cottage, nearly new, piano, dishes, silver and linen; lot 40x136, about; west of Figueroa on 30th; rents $35; price $4600, fair terms. M'KEE REALTY CO., 314 Laughlin. 10

FOR SALE—NEW MODERN STYLISH bungalows, 5 and 6 rooms, large lots, all conveniences, $500 cash, balance like rent. Take Grand avenue car to Vernon ave. or see R. D. LIST, 400 Hellman Bldg. 4th and Main. Phone A1663. 12

FOR SALE—RENT OR EXCHANGE FOR city property, 6 room house, large barn, 5 lots, free water, splendid chance for enterprising party. Address L. SALZGELER, box 28, R.F.D. No. 6. 13

FOR SALE—INVESTIGATE: $1500, NEW part city, southwest; high ground; 5 rooms; modern; built 2 years. HOME BUILDING CO., Cor. W. 16th and Oxford ave. 10

FOR SALE — $1750 WILL BUY NICE LITtle 4-room cottage; bath, plastered, tinted; 6-foot porch across the front, lot fenced, trees, etc., $250 cash, $25 per month. See R. S. MARSHEL, Sunland Co., corner Fourth and Broadway. 9

FOR SALE—BUNGALOWS. Headquarters for bungalows; we have upon our lots all the best bungalows in the city. WISLER, MOORE & CO., 210 S. Hill st. 9

FOR SALE—$9000; 736 LAKE ST.; COMPLETE modern 9-room residence, one-half block from Westlake Park, between 7th and 8th sts. Open. THE M'CARTHY CO., 203 N. Broadway. 'Phone Main 1202. Home 1737.

FOR SALE—$2400, ONLY $400 CASH, 5-ROOM modern cottage, ready to occupy, with fixtures, shade and screens; south part of city. ARTHUR HOLWAY, 211 Grant Bldg. Home A1909. Commission to agents. 9

FOR SALE — S.W. HIGH CLASS UP-TO-date 6-room cottage, beautifully finished, at a sacrifice, furnished or unfurnished; are you looking for a home? WESTERVELT, 222 Merchants Trust Bldg. A5313. 11

FOR SALE—FURNISHED HOUSE, PASADENA, conservative value of lot $2500, house $3500; furniture $500; total $7500. All can be bought today for $5500. Owner, 431 COPP BLDG. Broadway 1667. 9

FOR SALE—6 ROOM CALIFORNIA COTtage, barn, chicken corral, fruit trees, etc., lot 50x167, best offer next week takes this bargain. Come out and make your bid. 155 E. VERNON AVE. 10

FOR SALE—$600 CASH, 7-ROOM MODERN house, bath, gas, electricity, large lot, fine neighborhood, high ground, $1000 under value; only $2500. WESTERVELT, 222 Merchants Trust Bldg. A5313. 11

FOR SALE—$300 CASH, NEW 5 ROOM MODern cottage, cement work done, magnificent view, 20 minutes' ride, $1900, easy terms. Why pay rent? WESTERVELT, 222 Merchants Trust Bldg. A5313. 11

FOR SALE—$500 CASH, 5-ROOM MODERN cottage, bath, gas, electricity, large lot, high ground, Sunset blvd., snap at $3000, easy terms. WESTERVELT, 222 Merchants Trust Bldg. A5313. 11

FOR SALE—MY NEW 6-ROOM COTTAGE; modern oak floors, laundry trays, up-to-date; 60th st. near Main; $2000, cash or terms. E. R. MARSH, 121½ S. Broadway, room 7. Bdwy. 4602 or A2224. 9

FOR SALE — BY OWNER, 4814 MONETA ave., fine business lot 40x150 to alley, over $300 worth of improvements on lot; $2300, terms; adjoining property held at $100 per foot. Phone SOUTH 5783. 10

FOR SALE—FINE BUNGALOW, COMPLETEly furnished with elegant furniture; price $6000; terms. WALTON, ROCKFORD REALTY CO., I. W. Hellman Bldg., Fourth and Main. F7000. 10

FOR SALE—LARGE 60 FOOT LOT, GOOD house, close to depot, just the place for milkman or expressman. Owner, 335 I. W. HELLMAN BLDG. 4th and Main. 10

FOR SALE—6 ROOM NEW MODERN COTtage, lawn, walks, barn, alley, will sell at a bargain, 394 W. 41ST ST. between Moneta and Figueroa. 10

FOR SALE—$2500; 5-ROOM MODERN COTtage, any good trade, up to $1000; one week only; bargain. D. R. JONES & CO., 418 Copp Bldg. A3025. 11

FOR SALE—BY OWNER, 316 S. BONNIE Brae st., a modern furnished 5-room cottage; lot 50x150; will take lot and some cash. 'Phone E2606. 7

FOR SALE—BEAUTIFUL HOME NEAR IN, 50-foot elevated lot, new 6-room cottage, barn. See owner and save commission. 517 E. 25TH. 9

FOR SALE—5-ROOM NEW, MODERN COTtage, on W. 11th, $1000 cash, rest in monthly payments. Inquire 614 G. T. JOHNSON BLDG. 15

FOR SALE—5-ROOM MODERN COTTAGE, all modern conveniences; price $2300; $1000 cash, balance to suit. Apply 3814 SAN PEDRO ST. 9

FOR SALE—FOR BARGAINS IN PICO Heights property, see me before you buy. L. E. BIGLER, 2623 W. Pico st. Home B2875. 10

FOR SALE — TWO 5-ROOM MODERN houses, on easy terms, would take a building lot as part pay. Ring owner, WEST 1659. 9

FOR SALE—BARGAIN, $4000, 6 ROOM COTtage near Main and Adams, lot 50x125. MOYER & GILBERT, 412 Frost Bldg. 13

FOR SALE — 7-ROOM MODERN HOUSE, Westlake district; price $6000. 541 SOUTH BONNIE BRAE. Broadway 5446. 13

FOR SALE—MORTGAGES FALLING DUE will sacrifice my 7 room modern cottage. Address Y, box 34, TIMES OFFICE. 10

FOR SALE—CHEAP MODERN 7 ROOM house, large lot, owner going East. Take University car, 1043 W. 35TH. 10

FOR SALE—SNAP, FINE 6-ROOM BUNGAlow, nicely located for only $4800; lot 65x150. 1055 W. 37TH. 10

FOR SALE — A COSY MODERN 6-ROOM cottage, bath and halls at 1630 OAK ST. 10

FOR SALE—OR RENT—MODERN 6-ROOM house, lawn, trees, flowers, and barn. 'PHONE MAIN 2136. 9

FOR SALE—A BEAUTIFUL NEW 5-ROOM bungalow, gas, electricity, bath, cooling closet, terms. F5502. 9

FOR SALE—7 ROOM HOUSE, BARN, shade trees, lawn. Inquire 419 E. 23RD ST.

FOR SALE— City Lots and Lands.

FOR SALE — BEAUTIFUL EAST-FRONT lot; high and sightly; 4 blocks from Hollenbeck Park; close to 2 car lines. OWNER, 3101 Orme ave. Phone Boyle 1395. 10

FOR SALE—2 VACANT LOTS, 50x204 FEET each, on Wisconsin near University Station; best bargain in city, $1500. J. B. McLAUGHLIN, 406 Bullard Bldg. Phone A1442.

FOR SALE — LOT 50x200, ONE BLOCK west of Moneta; north front, 5c fare; street graded, $650, $200 cash, $10 month. OWNER, 126 S. Spring. Main 3576. 9

FOR SALE — HIGHLAND PARK. $1000 cash if taken this week buys the choicest residence site on Avenue 50. See OWNER, 901 W. Avenue 50. 13

FOR SALE—BY OWNER, TWO REAL BARgains in lots, West Adams Terrace tract, also a fine lot, suitable for apartments. PHONE A7478. 10

FOR SALE — FOR BARGAINS IN PICO Heights property, see me before you buy. L. E. BIGLER, 2623 W. Pico st. Home B2875. 10

FOR SALE—HILL CREST TRACT, LARGE lots, $450 to $600, $50 down, $10 a month. W. [illegible] Chamber of Commerce. 9

FOR SALE—HEADQUARTERS SUNSET blvd. lots. Los Cerritos Co., 1089 Sunset blvd.

FOR SALE— City Lots and Lands.

FOR SALE—

AN ATTRACTIVE INVESTMENT. BIG PROFITS.

A COMPANY HAS BEEN FORMED TO TAKE OVER THE BEST AND SAFEST SUBDIVISION PROPERTY IN THE CITY OF LOS ANGELES. A LARGE BODY OF LAND LYING WITHIN 2½ MILES OF THE CENTER OF THE CITY AND IN THE ORIGINAL CITY LIMITS OF THIS CITY, ONE CAR LINE TO THE PROPERTY AND ANOTHER CONTRACTED FOR, TO BE BUILT AT ONCE.

THIS IS THE BEST OPPORTUNITY TO MAKE A LARGE AND SAFE PROFIT EVER PRESENTED TO INVESTORS IN LOS ANGELES. 200 TO 400 PER CENT. WILL BE MADE ON THE PROPERTIES OWNED BY THIS COMPANY.

THE GENERAL AGENTS OF THIS COMPANY ARE CONSERVATIVE AND HAVE MADE A SUCCESS OF MANY PROPERTIES THEY HAVE HANDLED IN THIS CITY. THEY KNOW THEIR BUSINESS AND KNOW THAT THE PROPERTY IS RIGHT IN EVERY PARTICULAR.

OVER ONE-HALF OF THE MONEY IS ALREADY SUBSCRIBED. IF YOU ARE INTERESTED CALL OR WRITE AND WE WILL GIVE YOU FULL PARTICULARS. ACT AT ONCE. OUR TIME IS SHORT.

M. E. JOHNSON & CO., 302 H. W. HELLMAN BLDG.
PHONES A4539. MAIN 2669. 10

FOR SALE—

SUNDAY WILL BE A BIG DAY OUT AT BOWEN'S NO. 14 MAIN, MONETA AND FIGUEROA TRACT.

GO OUT, SURE. SELECT YOUR LOT.

NOW prices for BIG 50-foot lots, including all improvements, are only

$375 AND UP—$375.

Positively the easiest terms ever offered on Moneta avenue.

$25 CASH, $10 PER MONTH.

The extension of the Moneta-ave. car line, now nearing completion, will more than double the value of every lot. Until new line is running take Gardena branch of Redondo line at Second and Spring. Get off at Woodcrest. Office there—where the car stops. Salesman there all the time. Go out any time—go out Sunday SURE. Call for free car tickets. Office open Sunday until noon to give out tickets.

J. FRANK BOWEN, Subdivider of the 15 Big Tracts. 439-440-441 Douglas Bldg., Third and Spring. 10

FOR SALE—

KELLOGG'S HOLLYWOOD TRACT

THE CHEAPEST LOT IN HOLLYWOOD

TWO BLOCKS FROM HOLLYWOOD HOTEL.

FINE HIGH LEVEL LOTS.

$750 AND UP

ONE-FOURTH DOWN, BALANCE

ONE, TWO AND THREE YEARS.

VALUES WILL DOUBLE IN SIX MONTHS.

HACK & PEIPERS, SOLE AGENTS, 203-204 I. W. HELLMAN BLDG., FOURTH AND MAIN STS.
MAIN 6804, A4362. 10

FOR SALE—

WE ARE NOW OFFERING VERY LIBERAL INDUCEMENTS TO THOSE WHO WILL BUILD AT ONCE IN BEAUTIFUL MONTECITO PARK.

THE PRETTIEST TRACT IN OR AROUND LOS ANGELES.

SITUATED ABOVE THE ARROYO SECO AND ON WHAT IS KNOWN AS THE OLD SAWYER MESA.

AND ONLY 15 MINUTES' RIDE FROM THE CENTER OF THE CITY.

THERE IS NO USE GOING WAY OUT TO HIGHLAND PARK OR GARVANZA WHEN YOU CAN GET AS GOOD OR BETTER A LOT HERE.

ABOVE THE CHILLING FOGS.

SEVERAL HOUSES ALREADY GOING UP.

TAKE GRIFFIN-AVE. CAR TO OFFICE ON TRACT.

LOTS $600 AND UP; MESA LOTS $900; EASY TERMS.

M. E. JOHNSON & CO., OWNERS' AGENTS, 302 H. W. HELLMAN BLDG., HOME 4539. SUNSET MAIN 2669.

FOR SALE—

"ONE OF THE FINEST."

THAT MEANS IT IS ONE OF BOWEN'S—BOWEN'S NO. 10.

VERNON AND HOOPER AVE. TRACT.

GO OUT NOW WHILE THE DAYS ARE BRIGHT. SEE THIS TRACT AND YOU WILL GO NO FARTHER.

NEAR THE MANUFACTURING DISTRICT. VALUES ARE RISING AND YOU WILL HAVE TO GET A MOVE ON OR GET LEFT. BEST STREET WORK IN THE CITY.

THE CITY GROWS TOWARD THE FACTORIES AND VERNON AND HOOPER AVE. TRACT IS RIGHT IN THE PATH OF THIS GROWTH.

THIS IS NO TIME TO WAIT. ACT. ACT.

TAKE HOOPER AVE. CAR TO VERNON AVE. AND OUR BRANCH OFFICE.

J. FRANK BOWEN, SUBDIVIDER OF THE 15 BIG TRACTS. 439-40-41 DOUGLAS BLDG., BOTH PHONES 2472.

FOR SALE— ANGELENO HEIGHTS.
Sumner Place, fine elevation, lot 50x150, price $1550, street work done and paid for; owner must sell within the next few days, and it is $300 under the market value.
—$1550—
CALDWELL & CO., L.A.R.B. 400-409 Currier Bldg. 11

FOR SALE— City Lots and Lands.

FOR SALE—

ARE YOU AWARE OF THE FACT THAT THE FOUR TRACK LINE TO WATTS IS VERY NEARLY FINISHED.

AND ALSO

THAT THIS LINE RUNS THROUGH THE MIDDLE OF BOWEN'S NUMBER 9, SLAUSON JUNCTION TRACT.

SLAUSON AVE., THE GREAT CROSS-TOWN THOROUGHFARE, BORDERS THE TRACT.

THESE ARE THE CHEAPEST LOTS TO BE HAD IN THE WHOLE SOUTHERN DISTRICT. THIS TRACT WILL BE A LITTLE TOWN BY ITSELF.

INSIDE CITY LIMITS, 5 CENT FARE.

LOTS $450 AND UP. TERMS TO SUIT PURCHASER.

NOW IS THE TIME TO BUY.

J. FRANK BOWEN, SUBDIVIDER OF THE FIFTEEN BIG TRACTS.
439-40-41 DOUGLAS BLDG. BOTH PHONES 2472.

FOR SALE—VACANT LOTS.
FIGUEROA ST., bet. Second and Third st., 60x165 ft.
FIGUEROA ST., bet. Fourth and Sixth, st., 60x165 ft.
UNION AVE., HOOVER ST., near 23d st., fronts on both streets, 50x190 ft.
WESTERN AVE., bet. Second and Third sts., 60x145 ft.
OXFORD BLVD., bet. Second and Third sts., 50x145 ft.
CAHUENGA ST., bet. Second and Third sts., 50x145 ft.
TWENTIETH ST., near Western ave., 75x155 ft.
For prices and terms call on C. M. JONES, 206 Grant Bldg., Broadway and Fourth st. 9

FOR SALE— I want you to come and see in perfect confidence, for I'll tell you the exact truth about my lots. It certainly would not pay me to tell you an untruth, as your interest and mine are identical. If I sell you a lot, I want you to be perfectly satisfied; and then again, if I should not be honest with you, I would lose your good will, and that I cannot afford. I ask you, therefore, to investigate, that my prices are 25 to 50 per cent. less than other lots in the immediate vicinity. Will you do so?

VERMONT HEIGHTS.
$300— —$325— —$350
$25 CASH. $10 MONTHLY.
BUYS A BIG LOT OR 1-4 ACRE.
High-class street improvements, two car lines now, third nearing completion. Avenues and boulevards 60, 80 and 100 feet wide. 200 feet higher than the city; magnificent view. Telephones and electric lights available now. Free tickets and information if you call on me.
WARREN F. M'GRATH, with STRONG & DICKINSON, N.W. corner 2nd and Broadway. 9

FOR SALE— OAK GROVE TRACT.

OUR SIXTH AND BEST TRACT AT EAGLE ROCK.

Has it occurred to you that now, after the big rain, is the best possible time to select a lot? Some lots look best in a dry season. Come out and look at the Oak Grove Tract after a big rain. The drainage is perfect. The soil is decomposed granite, free from adobe, hence, no mud.

About one-half the tract is level. The rest on the hill slope covered with live oaks. Every lot commands a beautiful view of the mountains. The altitude is about 400 feet above the Los Angeles Courthouse, streets are now being graded and will be oiled. Abundance of pure water piped on all streets by the Eagle Rock Water Co.

Moderate building restrictions. White people only.

Size of level lots, 50x140. Prices $400 to $600. Terms, one-tenth down and $5 per month.

If desired we will plant and care for a few shade trees on each lot.

CRITES, MYERS & KULLI, 107 S. Avenue 64.

FOR SALE—

DON'T MISS THESE FINE DAYS.

TAKE A LITTLE RIDE OUT AND SEE BOWEN'S NUMBER 12.

PLEASANT VIEW TERRACE.

THE PRETTIEST TRACT IN LOS ANGELES.

THIS SUBDIVISION BACKS UP AGAINST THE HILLS ACROSS THE RIVER FROM ELYSIAN PARK. THE VIEW COULD NOT BE BETTER.

NOT WAY OUT, LIKE OTHER TRACTS, BUT JUST FAR ENOUGH OUT TO ESCAPE THE NOISY CITY.

ON THE EAGLE ROCK LINE, WHICH CONNECTS WITH THE LOS ANGELES RAILWAY'S GARVANZA LINE.

AMPLE WATER SUPPLY, BEST OF IMPROVEMENT. LOWEST PRICES. EASIEST TERMS.

J. FRANK BOWEN, SUBDIVIDER OF THE 15 BIG TRACTS. 439-40-41 DOUGLAS BLDG. BOTH PHONES 2472.

FOR SALE— MR. R. E. AGENT.
Dear Sir—When you sell property to your client you want to know that it is first-class and one you can recommend. That is why we are confident that if you see "Alhambra Acres," you will want to push it. No finer tract, strictly high class, but prices reasonable. And the fact that interests you is that commissions are liberal and sure. Let us talk it over with you any day. ALHAMBRA REALTY CO. (INC.) Los Angeles office, 222 Mercantile Place. 9

FOR SALE— Speak quick if you wish to secure our last lot on 38th st., West, for $750. Think of it, on W. 38th st., for only $750.
$2250 buys modern 5-room cottage, only one block from West Jefferson; terms easy.
$450 buys building lot in Ocean Park, with street improvements; terms.
Home A4182. SUMMERLAND REALTY CO., Sunset Broadway 1463. 404 S. Hill st.

FOR SALE— CORNERS ON MONETA AVE.
$2850—Corner 50x135, north of 53rd.
$2850—Corner, 45x135, north of 56th.
$900—Cheapest inside lot, north of 53rd on Moneta.
$1100—Corner of 51st and Redondo.
$850—Between Moneta and Figueroa on 54th st.
$825—Between Moneta and Figueroa, on 55th st., north front.
$11,500—40x140, between Sixth and Seventh on San Julian st.
FISHER & FISHER, 53rd and Moneta. South 3834. 10

FOR SALE— ONLY $900 buys a large lot on 45th st., 50x147 to alley, 5-foot walk and well improved street; $1600 restrictions; south front; one-half cash, balance arranged.
HAYES, PADELFORD & BRININGER, 305-6 H. W. Hellman Bldg. Broadway A2571. Home A6955. 9

FOR SALE— P. B. CROSS TRACT.
FIVE MINUTES TO 4TH AND BROADWAY BY 2 CAR LINES. WITHIN 3 BLOCKS OF SALT LAKE DEPOT AND EAST WALKING DISTANCE. LOTS $600.
TERMS $100 DOWN AND $10 PER MONTH.
W. H. OBEAR, 409 Johnson Bldg. Main 1900; Home A6390.

FOR SALE— WEST 11TH ST. CORNER. 65x129 feet—$1500.
A7366. YOUNG & ADAMS. Broadway 2915. 254 S. Hill st. 9

FOR SALE— City Lots and Lands.

FOR SALE—

BUY A LOT IN WEST JEFFERSON AND SEVENTH STREET TRACT.

NOW IS THE BEST TIME, BECAUSE WE ARE OFFERING VERY LIBERAL INDUCEMENTS TO THOSE WHO WILL BUILD AT ONCE.

ON THE GREAT, NEW PROJECTED BOULEVARD TO THE SEA.

LOS ANGELES IS GROWING FASTER TOWARD THE SOUTHWEST THAN IN ANY OTHER SECTION. THIS SUBDIVISION IS RIGHT IN THE PATH OF THIS GROWTH.

YOU SEE WHY IT IS TO YOUR ADVANTAGE TO BUY HERE.

IF YOU DO NOT TAKE THE WEST JEFFERSON INTERURBAN CAR TO THE END AND WALK WEST TO OUR OFFICE.

ONLY 200 LOTS. AND AT $400 A LOT THEY WILL GO MIGHTY FAST.

M. E. JOHNSON & CO., 302 H. W. HELLMAN BLDG.
HOME 4539, MAIN 2669.

FOR SALE— $79,500.00. A PICKLE. READY FOR SUBDIVISION.
78 acres on South Park ave., inside city limits, level as a table, with 3 artesian wells. When subdivided will make 512 lots 40x130. Price is $400 an acre less than is asked for adjoining properties. Terms $15,000 cash, balance 1, 2 and 3 years at 6 per cent. We have option, and can deliver. Speculator, buy this, it will make you rich. LEE A. M'CONNELL & CO., Room 1, 145 S. Broadway. Est. 1886. 10

FOR SALE— HIGHLAND PARK TERRACE.
In the Bon-ton part of the Highlands of Highland Park.
Within the city limits of Los Angeles, between Avenues 50 and 52, two blocks west of Occidental College. Prices including full city street work from $700 to $1000. Terms as desired. Building restrictions are $1500. No tents or shacks permitted.
CRITES, MYERS & KULLI, 107 S. Avenue 64.

FOR SALE— Nothing better for first-class apartments or hotel, 55x130, corner on Ingraham, close in, $11,000.
100x118, Magnolia and 24th, $10,000. Business lot.
Central and Pico, 16-room house, income; $16,000.
E. G. ROBINSON, 503 Bryson Bldg. 10

FOR SALE— SYCAMORE GLEN TRACT AT EAGLE ROCK.
Lots $175 to $500. Streets are being graded and will be oiled. Restrictions, $1000. (Cheaper structures permitted in the rear.) [illegible] terms $10 down, and $5 per month.
CRITES, MYERS & KULLI, 107 S. Avenue 64.

FOR SALE— Buy a lot in Kellogg's Hollywood Tract. Two blocks from Hollywood Hotel. Fine high, level lots. Prices $750 and up; one-fourth down, balance one, two and three years. Values will double in six months.
HACK & PEIPERS, 203-204 I. W. HELLMAN BLDG., FOURTH AND MAIN STS. Main 6804—A4362. 10

FOR SALE—AT A BARGAIN. ANGELENO HEIGHTS.
Lot 11, block 27, on Sumner Place; this lot is high and sightly, street work done, easy walking distance; owner is forced to sell at once.
—$1500—
CALDWELL & CO., Exclusive Agents, 400-401 Currier Bldg. 22

FOR SALE— ALL BARGAINS. EVERY ONE OF THE BIG LOTS IN BOWEN'S No. 14 Main, Moneta and Figueroa tract are great big bargains at $375 and up; $25 cash, $10 per month. See them Sunday, SURE. Office open until noon Sunday. Call for free car tickets at 440 DOUGLAS BLDG., Third and Spring.

FOR SALE— BUDLONG AVE. NEXT TO N.E. CORNER 27TH ST. 70x150, $2800, TERMS TO SUIT.
Opposite the most beautiful homes and grounds in the city; price only $40 per foot, but will sell only on condition of building at once house costing $2500 or over. OWNER, phones West 21, B1245. 10

FOR SALE—DO YOU KNOW THAT FOR $500 you can buy a lot 50x150, on Hidalgo ave., the great, fine boulevard of Alhambra, 30 feet wide, magnificently improved, cement walks 6 feet wide, cement curbs, cement gutters, street graded, oiled, palms and acacia all planted, large orange trees on these lots; easy terms. Go and see. Take Alhambra car, stop at Hidalgo ave.

FOR SALE— Be sure and go out Sunday and see the big 50-foot lots in Bowen's No. 14 Main, Moneta and Figueroa tract, for $375; the easiest terms ever offered on Moneta ave.; $25 cash, $10 per month. Call for free car tickets. Office open Sunday until noon. 440 DOUGLAS BLDG., Third and Spring.

FOR SALE— $10 DOWN, $10 MONTH. FINE LOTS $450 AND UP.
We have some great bargains left in our tract on these terms.
J. W. GILBREATH & CO., 254 SOUTH HILL ST. A7367. MAIN 3866.

FOR SALE—LOTS. Two especial bargains in building lots, one on Congress, one on Harvard blvd., the latter a fine corner; each of these lots is a bargain, either for immediate use for building or as an investment.
WISLER, MOORE & CO., 210 S. Hill st. 9

FOR SALE— High, level lots in Hollywood, two blocks from hotel, $750 and up; small payments; a snap.
HACK & PEIPERS, 203-204 I. W. Hellman Bldg., Fourth and Main sts. Main 6804. A4362. 10

FOR SALE— $1000—A north-front lot on 40th st.; choice location for nice residence; have party that will build house on this lot on easy terms. See W. L. HOLCOMB, with GOLDEN STATE REALTY CO., 606 S. Spring St. Phones Ex. 56. 10

FOR SALE—EAGLE ROCK VILLA TRACT, High-class residence district, beautiful mountain scenery, large lots, low prices, easy payments. ERNEST BECKER, sole agent. You must see me for bargains in Eagle Rock Valley. Office at end of Eagle Rock car line. 'Phone Alta 3144, 4 rings.

FOR SALE—MY EQUITY IN LOT AT ONEonta Park, only one door from Pasadena Short Line car, 7c fare, large lot, 100x173¾; price $1750, $625 down, balance terms; cheapest lot in tract; $250 under price, a chance to make big profit on little money. Phone North 176, or call No. 2227 SUNSET BLVD.

FOR SALE—WE ARE NOW FORMING A syndicate to subdivide an exceptionally well located piece of property; can demonstrate 200 per cent. profit; subscriptions will be received in any amount from $1000 up. For full particulars address AA, box 100, TIMES OFFICE. 10

FOR SALE—BY J. W. RICE.
CHAS. V. HILL TRACT.
$3000—On La Salle, north of 30th; E.F.
WILSHIRE BLVD. HEIGHTS.
$3500—On Vermont ave., near W. 7th; E.F.
417 HENNE BLDG. 122 W. 3rd. 11

FOR SALE— $750. North front lot on W. 57th st. near Moneta ave.; cheapest buy in the southwest; terms to suit. See MACDONALD & BELT, 5536 Moneta ave. Both 'phones. 10

FOR SALE—$450 WILL BUY LOT, 50x132 TO 15-foot alley, on 52nd st., 5c car fare, all street improvements in and paid for, $112 cash, balance terms; here is your opportunity. See R. S. MARSHEL, with Sunland Co., 201 Grant Bldg., corner Fourth and Broadway. 9

FOR SALE—½-ACRE CORNER, 100x190, Normandie and Edith; fine for chicken ranch and nursery; plenty water; street improvements all done; 40 and 50 olive trees on lot; this is cheap at $1000; will sell for $700. E. M. MATHSON, 136 W. 45th. 'Phone South 5072. 10

FOR SALE—BARGAINS, SOUTHWEST.
$850—40x130, W. 30th near Cimarron.
$1075—40x130 to alley, W. 30th near Durango.
$725—Flint near Arlington.
S. PRESTON, 'Phone W. 4422. Home B5485. 10

FOR SALE— By owner, at a sacrifice, fine lot, Angeleno Heights, close in, 50x150; street work paid. PRICE $1500. OWNER, 1504 Orange street. Home phone E1571. 22

FOR SALE—LOTS. Lots for building, lots for investment; some below the market; all as cheap as any on the market.
WISLER, MOORE & CO., 210 S. Hill st. 9

FOR SALE—HOLLYWOOD LOTS, CLOSE TO hotel, $750 and up; terms. HACK & PEIPERS, 203-204 I. W. Hellman Bldg., Fourth and Main sts. Main 6804, A4362. 10

FOR SALE— GRAMERCY PLACE. Near 16th st. Snap. 120x179—Only $5500.
A7366. YOUNG & ADAMS. Broadway 2915. 254 S. Hill st. 9

FOR SALE— City Lots and Lands.

FOR SALE— HOOVER—$2500. Near Pico, 50x150. Fine for flats.
A7366. YOUNG & ADAMS. Broadway 2915. 254 S. Hill st. 9

FOR SALE — 50x161, 75x161, 100x161, EAST and west fronts, for prices and terms of lots on WESTMORELAND BLVD. HEIGHTS, between 16th and Washington sts., see owners, HOME BUILDING CO., corner 16th and Oxford. Phones West 32, B1245. 10

FOR SALE — ONLY $400 CASH REQUIRED to purchase a beautiful building lot on Kenwood avenue. The handsomest residence section in town. Price $2600; balance $20 per month. JONES & RYDER LAND CO., 213 West Third Street. 9

FOR SALE — ONLY $400 CASH REQUIRED to purchase a beautiful building lot on Kenwood avenue. The handsomest residence section in town. Price $2600; balance $20 per month. JONES & RYDER LAND CO., 213 West Third Street. 9

FOR SALE — HALF ACRE LOT AT PALMS with large fine bearing walnut trees, on Venice Short Line; price only $750; terms $50 cash, $10 monthly; cheapest property on the car line. CHAS. S. MANN, 325 W. Fourth st. 11

FOR SALE — BEAUTIFUL LOT, 50x130, IN the most exclusive section of the city. Price $1800. Only $400 cash and $20 per month. JONES & RYDER LAND CO., 213 West Third Street. 9

FOR SALE—SIGHTLY LOT ON GOLDEN Gate ave. just off Sunset Blvd., 60 foot front; will take $1300; ¼ cash, or $1800 when subways are started. Buy it now and make $500 in 6 months. See owner, 2424 POLLARD ST.

FOR SALE— $60 FOOT—East front, 50x161, Westmoreland blvd., between 16th and Washington; high-class restrictions.
OWNER, P.O. box 396, Los Angeles. 9

FOR SALE— WEST NINTH ST. $2100—50x125 feet—High. Bargain.
A7366. YOUNG & ADAMS. Broadway 2915. 254 S. Hill st. 9

FOR SALE— NEAR PICO AND ALVARADO. 50x125 feet—$2250.
A7366. YOUNG & ADAMS. Broadway 2915. 254 S. Hill st. 9

WILSHIRE BLVD. DISTRICT. 50 FT. FRONT, $3750. BERENDO ST., NEAR THE BLVD. BARGAIN REALTY CO. 800 L. A. Trust Bldg., 2nd and Spring. Main 3541; A7301. 9

FOR SALE — INSIDE NORTH FRONT, 45-ft. lot, 60th st., just west of Moneta ave., a genuine bargain; only $600, $225 cash, $15 month. J. J. AHLERS, 424 Citizens' Nat'l Bank Bldg. Main 152, Home A2888. 9

FOR SALE— Bowen's No. 14, Main, Moneta and Figueroa Tract. Big lots $375 and up. $25 cash, $10 per month. Free car tickets. 439-440-441 DOUGLAS BLDG., Third and Spring.

FOR SALE—FINEST LOCATION IN BOYLE Heights, fine large lot, 45x135; best of improvements; $300 down, balance $15 and $20 per month. PIONEER INVESTMENT AND TRUST CO., 700 Grant Bldg. 9

FOR SALE—FINEST LOCATION IN BOYLE Heights, fine large lot, 45x135; best of improvements; $300 down, balance $15 and $20 per month. PIONEER INVESTMENT AND TRUST CO., 700 Grant Bldg. 9

FOR SALE — FINE RESIDENCE LOT ON Ortega st., close to Central ave., north front, $1300 restrictions, for $775 net; terms. Home phone 19737. S. A. WINTERTON, owner, 1145 E. 46th st. 9

FOR SALE—$1650, EAST FRONT, 50x139 TO alley, Hobson st., next to W. 9th st., 2 blocks from Wilshire blvd. HOME BUILDING CO. Owners, corner 16th and Oxford. Phones West 32, B1245. 10

FOR SALE — BEAUTIFUL LOT, 50x130, IN the most exclusive section of the city. Price $1800. Only $400 cash and $20 per month. JONES & RYDER LAND CO., 213 West Third Street. 9

FOR SALE — BEAUTIFUL LOT, 50x130, IN the most exclusive section of the city. Price $1800. Only $400 cash and $20 per month. JONES & RYDER LAND CO., 213 West Third Street. 9

FOR SALE—SACRIFICE, $700, LARGE LOT, 2 lots, $2200; high, frostless, 25 minutes out, green Boyle Heights car to Fresno, 1 block east then south. OWNER, 3216 Eagle st.

FOR SALE — I HAVE 15 LOTS FOR $2750 cash, located in southwest one block from car line; water piped to lots. See OWNER, Moore, 341 S. Hill st. A3628, Main 4971. 10

FOR SALE—LOT ON W. THIRD; YOU CAN make $500 in 30 days. Call on Mr. BROWN, Broadway 1667, or room 431, Copp Bldg.

FOR SALE—CHOICE LOTS IN WILSHIRE BOULEVARD DISTRICT, CHEAP; NO agents. Phone mornings, E2764. 9

FOR SALE — 2 OF THE BEST CORNERS on Pacific blvd., easy terms. G. M. SIMPSON, 115 Henne Bldg. 9

FOR SALE — LARGE LOTS, $25 AND UP, $25 down, $10 per month. G. M. SIMPSON, 115 Henne Bldg. 9

FOR SALE— Acreage for Subdivision.

FOR SALE— Buying property at wholesale (that is in acreage,) and subdividing in into lots, is "A BUSINESS" and "A SURE INVESTMENT." Positively the largest profits in the REAL ESTATE business are made in this way.
We want parties with $1000 to $5000 to join with us in a proposition that will positively net 200 per cent. profit. Our option expires within 15 days, so let us hear from you quickly. Embrace this opportunity to get in on the ground floor. We court the strictest investigation, and our proposed profits are based on figures that are 1-3 less than adjoining tracts have been sold at.
Address A, box 290, TIMES OFFICE. 10

FOR SALE—10 ACRES OF AS BEAUTIFUL land for subdivision as a California sun ever "KIST," never gets swamped, no matter how hard it rains, and you can walk over this land dry shod at any time. Most attractive for the purpose mentioned, plenty of good water on the tract, enough to supply everybody there. Many improvements, such as buildings, fruit and ornamental trees, etc. It is in the city, not on the "shoestring," but way, way this side, on Vermont ave., and close to Slauson. Inquire about it of A. O. VERY, 334 S. Hill st. Home A6361. 9

FOR SALE— 40 acres on new Covina line, same distance out as Rose Hill, at $400 acre less than any adjoining lands. Land suitable for subdivision as high-class property; $2500 building restrictions on surrounding tracts.
GLENN C. SEELYE, 424 Citizens' National Bank Bldg., or GRANADA REALTY CO., 615 Union Trust Bldg.
OWNERS. 14

FOR SALE— $79,500. A PICKLE. READY FOR SUBDIVISION.
78 acres on S. Park ave., inside city limits, level as a table, with 3 artesian wells. When subdivided will make 512 lots, 40x130. Price is $400 an acre less than is asked for adjoining properties. Terms, $15,000 cash, balance 1, 2 and 3 years, at 6 per cent. We have option and can deliver. SPECULATOR, buy this, it will make you rich.
LEE A. M'CONNELL & CO., Room 1, 145 S. Broadway. Est. 1886. 10

FOR SALE— Acreage, ripe for subdivision.
19 acres, price $1450 per acre.
Location between Main and Moneta, close to Manchester.
This tract would be cheap at $1700 per acre.
A decided bargain; terms.
Phone B5916. See OWNER, 3729 S. Hope. 10

FOR SALE— A SIGHTLY 32 ACRES, 300 YARDS FROM ELECTRIC LINE. THIS SIDE OF THE PALMS. STREETS GRADED THROUGH THE PROPERTY.
HASSON BROS., 819-20 H. W. HELLMAN BLDG. 'PHONES MAIN 167, A1186. 9

FOR SALE— UNUSUAL OPPORTUNITY.
By quick action, interested parties may secure 200 or more acres for factory site and subdivision, close to Los Angeles and on two transcontinental railroad lines; price VERY LOW. See me today. ROBT. C. ROOT, 219 Grant Bldg. 9

FOR SALE— We want a few parties with a little money to join us in a syndicate to purchase a fine tract of land for subdivision. Property adjoins two subdivisions already sold. Good profits positively assured. Address A, box 140, TIMES OFFICE. 13

FOR SALE—A SPLENDID LITTLE PIECE of acreage, containing a little more than an acre and one-half; just north of the famous Wilshire district; a sure investment. PATTERSON-RICHARDSON & CO., 415 Union Trust Bldg. F4287. Main 3060. 10

FOR SALE — I WILL SELL ½ INTEREST in tract to subdivide into 110 large lots, close to electric line; will join in subdividing; will take $400 net, $2000 cash; can sell tract out in 90 days. Address Y, box 36, TIMES OFFICE. 10

FOR SALE — THE BEST LARGE PIECE OF land for subdivision on west side of city. See JAMES P. WARD, Fourth and Cypress sts., The Palms. Palms—Phones Main 3530, Home 44. 9

FOR SALE— Business Property.

FOR SALE — MAIN ST. CORNER; STREET already widened in front of this lot; improved with good 6-room house, which can be placed in the end and alley; this lot is ripe for business block; price $11,250; lot 49x140 to alley. E. G. ROBINSON, 503 Bryson Blk. 9

FOR SALE—LEASE ON 60x165 FEET AT 539 S. Main st., great bargain. MILLS & PRICE. 9

FOR SALE— Business Property.

FOR SALE—

BUSINESS DISTRICT, WEST THIRD ST., BETWEEN FIGUEROA ST. AND TUNNEL. PROPERTY IS RAPIDLY ENHANCING IN VALUE. 65 FEET IMPROVED WITH STORES. $2000 UNDER THE MARKET.

SOUTH SIDE EAST FIFTH ST., BETWEEN TOWNE AND RUTH, 27½x110; EASILY $200 PER FOOT CHEAPER THAN ANYTHING IN THE BLOCK.

R. A. ROWAN & CO., EXCLUSIVE AGENTS, 300 H. W. HELLMAN BLDG., FOURTH AND SPRING STS. 11

FOR SALE—

"FORTUNES IN LOS ANGELES REALTY."

EAST SEVENTH STREET.

THE STREET FOR QUICK PROFITS.

S.E. CORNER CROCKER.

TO ALLEY—52x117—TO ALLEY.

IMPROVED WITH TWO FLAT BUILDINGS AND COTTAGE RENTING $160 MONTH.

OUR OPTION PERMITS US TO DELIVER AT LOW FIGURE.

WRIGHT & CALLENDER COMPANY, 219 S. HILL ST.

FOR SALE—

DO YOU KNOW WHERE THE IDEAL BUNGALOWLAND IS?

JEFFERSON STREET PARK IS THE PLACE.

THE "BUILD ON" TRACT. SEVERAL HOUSES ALREADY STARTED SOUTH OF JEFFERSON STREET AND MORE PROJECTED. THERE IS MORE BUILDING GOING ON HERE THAN IN ANY OTHER PART OF THE CITY.

RIGHT IN THE LINE OF PROGRESS TOWARD THE SOUTHWEST.

ALSO

OUR PRICES ARE LOWER THAN THOSE ASKED FOR SURROUNDING PROPERTY.

THIS IS NO TIME TO WAIT. STEP UP AND GET YOUR LOT WHILE PRICES ARE LOW.

LOTS $625 AND UP. EASY TERMS.

TAKE WEST JEFFERSON CAR TO ARLINGTON ST. AND OUR OFFICE.

ARTHUR W. KINNEY CO., 118-119 MERCHANTS' TRUST BUILDING. HOME A9242, SUNSET MAIN 3228.

G. G. JOHNSON, 304-5 BRYSON BUILDING. HOME A3152, SUNSET BRWY. 2577.

BEN N. POWERS, 1342 ALVARADO TERRACE. HOME A4756.

FOR SALE— "NEVER MIND THAT LOT GEORGE, I GOT AN ACRE OF FIRTH.
"I was going to buy a lot, but I concluded I would sooner have an acre at $400 on easy terms. I got fine car service, the choicest location in the S. W. graded streets and water piped direct. I can live on half of it, have a fine garden this year and sell the other half next season for $1000. Get free ticket at Emil Firth's, 219 West Fourth st., between Broadway and Hill st. and go see these acres yourself. Only a few left.
MARY.

NEAR SUNSET BLVD.
50 foot lot in city limits, near Sunset blvd. $300, on easy terms, all improvements paid for.
EMIL FIRTH, 219 W. 4th st. between Broadway and Hill st. Home A8105. Main 2542.

A YOUNG MAN
Bought a lot in Athen Heights at the opening of the tract a short ago and sold it last week at a decided advance.
At $275, the man who could not make money on these lots is not a good investor. The tract fronts on Vermont ave. is highly improved and has two fast car lines.
Don't watch the game, get into it and make a little money yourself.
Free excursions hourly.
EMIL FIRTH, 219 W. 4th st. between Broadway and Hill st. Home A8105. Main 2542.

FOR SALE— SNAP. 49TH, NEAR VERMONT. $750. 50x125. VERY EASY TERMS.
CONWAY & KESSLER, 605-07 LAUGHLIN BLDG. 9

FOR SALE— RIGHT AT MONETA. $1350. NORTH FRONT. 40x135.
CONWAY & KESSLER, 605-07 LAUGHLIN BLDG. 9

FOR SALE—$2150; 60x140, SANTA FE AVE. near 7th, cheapest bargain on the market.
$2000—40x140, Mimosa st. near 6th.
$2100—40x150, 15-foot alley, Santa Fe ave. near 7th.
$1900—40x130, 15-foot alley, Sacramento near Mateo.
$2000—40x140, 20-foot alley, Hunter near Santa Fe.
$2000—40x100, Hunter st. near Mateo, with house renting for $14 per month.
$1650—40x200, alley, [illegible] st. near Mateo.
We have other bargains in immediate vicinity.
E. B. VAN HORNE & CO., 308-9 Grant Bldg. Both 'Phones Main 352, Home A2152. 10

FOR SALE—$10,000; ¼ ACRE ON AVENUE 19 and Santa Fe track; siding now in; fine factory site. 406 N. MAIN, of OWNER. 21

FOR SALE— Business Property.

FOR SALE—BUSINESS PROPERTY, EAST SEVENTH ST. The greatest bargain […] great thoroughfare; $15,000 […] value when compared […] the same block. ERKENBRECHER SYNDICATE, 122 W. Sixth st. Phones—Home Ex. […]

FOR SALE— FLOWER ST. NEAR SIXTH. LOT 60x165 FEET. $22,000, IF TAKEN AT ONCE. Nothing else in this vicinity […] $500 per front foot. […] ERKENBRECHER SYNDICATE, 122 W. Sixth st. Phones—Home Ex. […]

FOR SALE— EASY TERMS. LOW PRICE. CLOSE IN. CHOICE LOCATION. INSIDE CITY LIMITS. ONLY A FEW.
Out of many talking points […] good points of VERMONT AVE. VILLA TRACT.
Locating in that great […] on Vermont ave., at […] There certainly is "something […]" who investigate and get […] see for themselves are […] by paying $25.00 CASH. BALANCE TERMS TO SUIT. ONLY $10 MONTHLY IF […] $600 FOR CHOICE RESIDENCE […] If you are going to build […] away we have a very interesting […] for you. A growing inquiry […] being manifested here. […] information and particulars […] ment, to be shown one of the best […] in the city.
WARREN F. McGRATH, MANAGER OF TRACT […] STRONG & […] N.W. COR. 2ND AND B[…]

FOR SALE— F. W. FLINT, JR., 205 O. T. JOHNSON […] PHONES EX. […]
S.W. COR. FLOWER AND […]
100 FEET ON FLOWER […]
155 FEET ON 9TH […]
20-FOOT ALLEY […]
THIS IS THE CHEAPEST AND LARGEST AVAILABLE CORNER FOR SALE SOUTH OF […]
CONSIDER […] ONLY $[…] PER FOOT.
AT INTERSECTION OF UNIVERSITY, WEST […] AND BEACH […]
F. W. FLINT, JR., 205 O. T. JOHNSON […]

FOR SALE—$27,500—JUST […] 80 FEET. Fronting on E. Third st. […] west corner of Hewitt and […] Stephenson ave. There are […] the property, renting for […] month. WE HOLD OPTION AND CAN […]LY DELIVER. $7,500—¼ cash, balance […] Now don't overlook this rare […] busy. E. B. VAN HORNE & CO., […] Bldg. Both 'Phones—Main […] 10

FOR SALE— WEST PICO STREET […] $12,500 […] We have a short option […] the business district on W. […] with 4 flats and a store. […] cheaper than anything else […] there are a number of improvements […] ent under way which will […] 50 per cent. during the […] paying 7 per cent. net on the […] ROBERT MITCHELL CO., 509-510 Collins Bldg. […]

FOR SALE— SPECIAL BARGAIN. VERMONT AVE. VERMONT AVE. $1800. CORNER NEAR 49TH. INTERSECTION OF 2 CAR LINES. 42 1-2x140 TO 20-FT. ALLEY. CONWAY & KESSLER, 605-07 Laughlin […]

FOR SALE— VERMONT AVE. CORNER, NEAR 49TH. INTERSECTION OF 2 CAR LINES. $1800. 42x140 TO 20-FOOT ALLEY. IT'S A PICK-UP. SOLE AGENTS, CONWAY & KESSLER, 605-07 Laughlin […] 9

FOR SALE— $18,750. JUST THINK OF WASHINGTON […] at this low figure. Everything […] $200 per front foot. This is […] best buy on the street, and […] Hoover st. Now, speculators […] don't miss this rare opportunity […] piece of Washington st. property […] low figure. REMEMBER, […] Address OWN[…], P.O. box […] city.

FOR SALE— […] My property, located on […] Alameda st., I have just […] the market. It is […] will soon have Santa […] This will soon be worth […] I have held this property […] am in need of ready cash […] place the low figure […] Address OWNER, P.O. box […] city.

FOR SALE—20-ROOM APARTMENT […] completely furnished; […] keeper; splendid income; […] business street; lot […] accept cash and some […] $10,000. Address Y, box […]

Classified Liners.

FOR SALE— Business Property.

[…] FORTUNES ARE MADE IN […] real estate. The largest profits […] on business lots, or prospective […] it takes large capital to buy such […] small capital can now make equally […] buying shares in business lots. […] the investments this way: At […] years I will buy back each share […] principal and 6 per cent. interest […] desires, but not against his […] offer 200 shares of $100 each in a […] worth $30,000. You can buy as […] as you desire. Investors have […] profits through me. […]ENDANGER, 207 S. Broadway.

[…] WEST TENTH ST. NEAR FIGUEROA. […] improved; income $32 net; must be […] month; make an offer and we'll trade. […] I'm going to sell, at some […] E. L. TRUITT, owner. Phone East 1394. 9

[…] ON GRAND AVENUE. GRAND AVENUE. […] piece of income property now […] interest on price asked, $25,000; […] $10,000 5 years at 6 per cent. This […] at present low rental; […] which can be increased at expiration […] so as to net 10 per cent. An […] for a syndicate of ten persons […] each to secure an assured […] on investment, with an addition […] on property valuation. Address […] TIMES OFFICE.

[…] BY CULVER. WAREHOUSE SITE. […] close to Sixth and Alameda […] on railway track, water and […] street paved same as […] ALEX CULVER, 104 S. Bdwy.

[…] SOUTHWEST BARGAINS. […] in rapidly growing part of city, […] alley; only $750; all city improvements […] good car service; nice neighborhood; […] good for investment or for cottage […] T. H. HASTINGS, […] Union Trust Building. […] Broadway […]

[…] CORNER ON MONETA AVE. […] Southeast corner 52nd. […] to alley. CONWAY & KESSLER, 605-07 Laughlin Bldg.

[…] FIGUEROA ST.—BARGAINS. […] the size; ½ of lot occupied by […] house, balance ripe for first-[…] offered by non-resident at […] WILL BUY. 1-3 CASH. […] ROBINSON, 503 Bryson. 9

[…] AVE. BET. 7TH AND 8TH STS. ONLY $400 PER FOOT. […] is being advertised in this same […] per foot. This is the best buy […] lot 44x135 feet; rent $40 per […] SOLE AGENTS, HAY & HARDWICK, 734 Bryson Building.

[…] HOUSE OF 5 ROOMS, LO[…] near Figueroa st. […] desirable for an apartment […] need money and am sacrificing […] low figure of $6750. Lot is […] alley. You know this is a […] Address OWNER, P.O. […] city. 10

[…] near Mateo, cheap[…] switch in rear, Willow […] running through to […] alley, Carolina st. near […] E. B. VAN HORNE & CO., 308-309 Grant Bldg. […] Home A2152. 10

[…] NOW FORMING […] profit in real estate are made […] centrally located, or in pro[…] but it takes large capital; […] can reap the same profit by […] in such a lot; you can buy as […] each as desired in a busi[…] investors have made large profits […] T. WIESENDANGER, 207 S. […]

MUST BE SOLD. […] corner on Maple ave., north of 26th […] forced to sell, and has authorized […] this choice corner for $[…], half […] 6 per cent. This is $1000 below […] Fine location for stores. […] PAYS TO SEE US. […] EDWARDS & WINTERS CO., […] Hill st. Main 8307. Home Ex. 787.

[…] buys 65x130, corner Fourth and […] buys 40x130, Fourth st. near Euclid […] buys 44x130, Judson st. […] buys 50x150, Bell st. […] EDWARD C. HYANS, OWNER, […] Chamber of Commerce Bldg. […] Home 3043. 9

SUREISIT. […] BEST BUY ON THE MARKET. […] LOTS FOR $150. THE M'CARTHY COMPANY'S FLORENCE HEIGHTS TRACT. […] write, phone or call for free tickets […] THE M'CARTHY CO., 203 […] Broadway. Phones—Main 1202, Home 1737.

[…]—$6750; 120 FEET FRONTING ON […] near Sixth st. This property is […] anything else in the manufactur[…] I want to dispose of this prop[…] week. Address OWNER, P.O. box […] city. 10

[…] STREET. This splendid apartment […] located between Second and Third; […] present income $80; can […] figure below other prices in same […] make us an offer. EVANS & MORSE CO., 329 Bradbury Bldg. A9194.

[…]—$21,000— […] on E. Fourth, west of Central ave., […] alley. Present improvements pay $100 […] Buy now and make a good profit […] new Union Depot is started. Terms. […] P. S. BROWN, with F. M. PHELPS & CO., 329 Douglas Bldg.

[…] for some one to get close in busi[…] property for $425 down, small payment […] from now, balance monthly; an al[…] 4-room cottage on 50-foot lot on […] O'BRIEN & CO., Jefferson and Main. […] Main. Price $4500. […] 10

[…] INDUSTRIAL […] IN CORNER, WITH TRACKAGE. […] NOMINAL IMPROVEMENTS; IN[…] $50 PER MONTH; EASY […] PHONES MAIN 167; A1186. HASSON […] 819-20 H. W. HELLMAN BLDG.

SNAP. […] front lot on Third avenue, size […] terms. […] REALTY CO., 444 S. Bwdy. […] Dobrmann Bldg. F5646, Main 6134.

[…] BEST BUY ON THE HILL. […] fine double corner, improved […] income $220 per month. […] has 2 fronts. Improved […] flats; fine for stores; at 101[…] First st.; will double. […] BUCHNER & CO., 629 S. Main st.

[…] corner in Los Angeles. There […] prominent corner in the city. The […] close-in property; $30,000 will handle […] winner and an income producer from […] ROCKFORD REALTY CO., suite […] Hellman Bldg., Fourth and Main. 7

[…] FINEST LOT ON WEST SIDE […] 9th st., west of Central ave. Will […] thousand dollars below market […] order to make a quick sale. Also […] desirable properties below mar[…] Inquire owner, JOHN VON BRE[…] Broadway. Phone 2743. 12

[…] LOT ON E. FOURTH, CHESTA[…] very fine, high and sightly, […] a snap; $700. Call at […] Frost Bldg. Phone A7[…]. 10

... Liners.

FOR SALE—Business Property.

... ARE MADE IN ... The largest profits ... lots, or prospective ... capital to buy such ... we now make equally ... in business lots. ... this way: At ... will buy back each share ... 6 per cent. interest, ... but not against his ... shares of $100 each in a ... You can buy as ... desire. Investors have ... through me. ... 307 S. Broadway.

... TENTH ST. NEAR FIGUEROA. ... lease $12 net; must be ... make an offer and we'll trade, ... I'm going to sell, at some ... owner. Phone East 1288. 9

GRAND AVENUE. GRAND AVENUE. ... of income property now ... price asked, $25,000; ... 3 years at 6 per cent. This ... at present low rental; ... be increased at expira... to net 10 per cent. An ... for a syndicate of ten per... cash to secure an assured ... investment, with an addi... property valuation. Address ... TIMES OFFICE. ... CULVER.

WAREHOUSE SITE. ... close to Sixth and Ala... railway track, water and ... street paved same as ... CULVER, 344 S. B'dway.

... BARGAINS. ... rapidly growing part of city, ... all city improve... car service; nice neighborhood; ... for investment or for cottage. ... HASTINGS, ... Trust Building, ... Broadway ...

... CORNER ON MONETA AVE. ... corner 52nd. ... to alley. CONWAY & KESSLER, 66-67 Laughlin Bldg.

... ST.—BARGAINS. ... of lot occupied by ... balance ripe for first-... by non-resident at ... WILL BUY. ... CASH. ... 728 Bryson.

... 7TH AND 8TH STS. ... PER FOOT. ... advertised in this same ... This is the best buy ... feet; rent $40 per ... AGENTS, HAY & HARDWICK, 726 Bryson Building.

... HOUSE OF 5 ROOMS, LO... near Figueroa st. ... suitable for an apartment ... and am sacrificing ... figure of $6750. Lot is ... You know this is a ... Address OWNER, P.O. ... 10

... near Mateo, cheap... in year. Willow ... running through to ... Carolina st. near ... HORNE & CO., ... Grant Bldg. ... Home A2416. 10

...ATE NOW FORMING. ... real estate are made ... located, or in prosp... it takes large capital; ... the same profit by ... lot; you can buy as ... as desired in a busi... made large profit ... ENDANGER, 207 S. ...

... BE SOLD. ... Eagle ave., north of 36th ... to sell, and has authorized ... corner for $1200, half ... This is $1000 below ... for stores. ... TO SEE US." ... WINTERS CO. ... Home Ex. 767.

... corner Fourth and ... Fourth st. near Euclid ... Juliette st. ... C. HYANS, OWNER, ... of Commerce Bldg. 9

... ON THE MARKET. ... LOTS FOR $350. ... M'CARTHY COMPANY'S ... HEIGHTS TRACT. ... call for free tickets ... THE M'CARTHY CO., 203 ... Main 1282, Home 5787.

... FEET FRONTING ON ... Main st. This property is ... in the manufactur... to dispose of this prop... OWNER, P.O. box ... 10

... This splendid apartment ... Second and Third; ... income $80; can ... other prices in same ... EVANS & MORSE CO., ... Bradbury Bldg. A9134.

... Fourth, west of Central ave., ... improvements pay $300 ... and make a good profit ... is started. Terms. ... BROWN, with ... PHELPS & CO., ... Douglas Bldg.

... to get close in busi... down, small payment ... balance monthly; an al... cottage on 20-foot lot on ... & CO., Jefferson and Main. ... Price $4000. 10

INDUSTRIAL. ... CORNER, WITH TRACKAGE, ... IMPROVEMENTS; IN... PER MONTH; EASY ... MAIN 567; A1136. HAS... W. HELLMAN BLDG.

SNAP. ... on Third avenue, ... REALTY CO., 444 S. B'dwy, ... Bldg. F5948, Main 6134. 9

... ON THE HILL. ... double corner, improved ... per month. ... fronts, improved ... for stores; at 1011-... CO., 625 S. Main st.

... of Los Angeles. There ... corner in the city. The ... $50,000 will handle ... income producer from ... REALTY CO., suite ... Fourth and Main. 7

...LOT ON WEST SIDE ... of Central ave. Will ... dollars below market ... a quick sale. Also ... properties below mar... JOHN VON BRE... 12

... ON E. FOURTH, CHESTA... high and sightly ... snap; $700. Call at ... Phone A7160. 10

...-ROOM APARTMENT ... furnished; managed ... income; ... exchange ... TIMES ...

FOR SALE—
Business Property.

FOR SALE—
$1900 cash buys 2 acres of lemons and 1 acres of oranges at Highlands, Cal., balance of $4000 to suit purchaser.
EDWARD C. HYANS, OWNER,
405 Chamber of Commerce Bldg.
Main 810, Home 3049. 9

FOR SALE—
Corner off Vernon and Grand-ave. car line; snap at $1400, and only $250 cash required; good place for stores.
STOCKWELL REALTY CO.,
32 Parmelee-Dohrmann Bldg. 444 S. Broadway. 9

FOR SALE—
I own 2 lots; one is for sale at a snap as I need the money for building. Located in one of The McCarthy Company's tracts (that means quality.) Phone at once to HERBERT, phone 25411.

FOR SALE—FLATS.
Near Pico and Georgia, $8500; rents $720 yearly.
A7866. YOUNG & ADAMS,
Broadway 2915. 354 S. Hill st. 9

FOR SALE—WEST THIRD.
West of Figueroa, 100x120, facing 2 streets, only $8500; would sell half; fine for apartments.
YOUNG & ADAMS,
10 354 S. Hill st.

FOR SALE—
FOR BARGAINS IN PICO ST. PROPERTY SEE ME BEFORE YOU BUY.
L. E. BIGLER,
10 HOME B2975, 2625 W. PICO ST.

FOR SALE—FINE CORNER IN THE S.W. near university campus, S.E. corner Wesley and 28th, wide streets. Can make price an object to purchaser.
GEO. W. STIMSON, 305 L. A. Trust Bldg.

FOR SALE—INVESTMENT SNAP, WASHINGTON ST., NEAR VERMONT; BUSINESS LOT, 50x150, FOR $4650; QUICK SALE; $1000 UNDER VALUE. COLE BROS., OWNERS, 531 CHAMBER OF COMMERCE.

FOR SALE — MY 2-3 INTEREST IN A LOT on Olive st., value $75,000; need the money, will take $43,000; 60x165; between Fourth and Sixth st. Address A, box 166, TIMES OFFICE. 10

FOR SALE—
W. 10th st. corner, $2000; bargain.
A7866. YOUNG & ADAMS,
Broadway 2915. 354 S. Hill st. 10

FOR SALE—
Ninth st. near Maple, $22,000; 50x152 feet.
A7866. YOUNG & ADAMS,
Broadway 2915. 354 S. Hill st. 9

FOR SALE — $2100; ALAMO ST.; LOT ON Santa Fe track including improvements. Call at 2207 ALAMO ST. Tel. Broadway 5461. 10

FOR SALE—$4500; 60x110, NEAR 7TH AND Ruth; good modern house. MAIN 1400. 9

CONTRACTORS—
And Builders.

FOR SALE—
ARE YOU GOING TO BUILD A HOME? We draft and sell plans for houses, cottages and bungalows; a full set of plans with inside and outside details and complete specifications with your own ideas incorporated. Terms reasonable.
JONES & RYDER LAND CO., 215 West Third st. 10

FOR SALE—WE FURNISH PLANS FREE and build houses any price, from $400 up. WESTERN REALTY AND INVESTMENTS CO., 434 S. Hill st. F9814; Broadway 7470.

FOR SALE—PLANS AND SPECIFICATIONS prepared at small cost. Your ideas faithfully followed, general drafting. RATHRICK, BERRY & CO., 314 Delta Bldg. Home F3086.

WE BUILD 4-ROOM BUNGALOW, $850; 5 rooms, $175. Low bids on all classes of buildings, plans free. LEAVER-GUENTHART & CO., Inc., 207-8 Pacific Electric Bldg.

COMPLETE SETS OF PLANS AND SPECIFICATIONS of modern dwellings from $10 up. Open evenings. J. B. COOK, 702 S. Spring, room 221. 11

FOR SALE—HIGH GRADE RESIDENT work my specialty; day work if you prefer. ERNEST C. HILLMAN, 308 W. 40th st. Home F2731. 13

W. H. JACKSON, 521 CHAMBER OF COMMERCE. I build or remodel; also furnish plans. 13

FOR SALE—
Income Property.

FOR SALE—A PAYING INVESTMENT.
8 per cent. on your money beside the taxes. See it; 2 houses on the same lot, each one facing a fine street; one 6 rooms, the other 7 rooms, both story and a half, all modern improvements, splendid location, not one block from Main st., namely 146 E. 28th and 237 E. 28th; both houses rented to good renters; will bring $600 income annually; price $6800, terms $4000 cash, the balance on time. Write to owner, D. G. S., 306 N. Fair Oaks ave., Pasadena, Cal., and he will meet you and show property. 9

FOR SALE—
—$2600—
Lot 50x144 on Bonnie Brae st. no restrictions. This lot now pays $20 per month rent and is well located on high ground.
A2867. HAY & HARDWICK,
Main 5469. 724 Bryson Bldg. 10

FOR SALE—REAL ESTATE.
Must realize on my income property, East Washington near Griffith; price and terms very attractive; improvements new and modern; choice investment; will not last long at the price.
Phone A2050. F. M. WEBB, owner, 217 Bryson Bldg.

FOR SALE—I'VE GOT SOME OF THE FINEST investments in apartments, rooming-houses and residential properties in Los Angeles. I have houses whose rental brings in 12 per cent. interest, good, close in, walking distance properties, impossible to get elsewhere in city; let me show you. JONES, 1102 Temple st., corner Beaudry. 10

FOR SALE—THERE IS NO GUESSWORK about this. It has been finished about 2 minutes; all five flats are rented to gilt-edged tenants; monthly income $... 50; price $12,500; $6000 swings it; you get 12 per cent. net. 403 LUCAS AVE. Phone WESTON, F9805.

FOR SALE—HIGH RATE OF INTEREST; $160 per month income; 7-story 42-room brick apartment house, close in, only 5 minutes' walk, built to carry another story, 3 years' lease, no better investment in city; $10,000 will handle. WESTERVELT, 222 Merchants Trust Bldg. A5313. 11

FOR SALE—
Hotels and Lodging-houses.

FOR SALE—
51-room rooming-house, paying $200 per mo. net. Must sell. See me at once. Price $2250; rent reasonable. 913 MAPLE AVE., The Alma. J. S. ILLO, Sole Agent, 210 Mercantile Place. 10

FOR SALE — WHY NOT BUY FROM OWNER and save business chance commission; I have best lodging-house on the market; all new; will show good interest on investment; must sell; cash or terms. Inquire at address 704½ W. THIRD ST., city. 11

FOR SALE—
20-room rooming-house on Bunker Hill near Second; well furnished, 2-year lease; rent $90; income over $200; sickness compels selling; a bargain and terms to suit you. Call Home 7301. MRS. CLAPPER. 10

FOR SALE—FINE HOTEL, MODERN IMprovements, elevator, centrally located, net profits $300 per month, an excellent business opportunity, better see me today. F. O. OWEN, 314-315 Citizens National Bank Bldg., corner 3rd and Main. 9

FOR SALE—$900 HANDLES 14-ROOM ROOMing-house, elegant location, only 1 block of Central Park, rooms rented the year around, clearing $100 per month, rent only $60 per month; owner leaving city and must sacrifice. See CUMMINGS, 400 W. 7th. 9

FOR SALE—A WELL ESTABLISHED FIRST-class rooming-house, an excellent location for table board; in center of city. Price $1200, with privilege of lease of premises to right parties. References required. Address P. O. BOX 223, San Diego, Cal.

FOR SALE—COMPELLED TO SACRIFICE my rooming-house of 12 well-furnished rooms; excellent location; price only $500, $150 cash, balance monthly. See Owners, SPROUL & HILLMAN, 206 Severance Bldg. Main 4873, F2343. 9

FOR SALE—½ INTEREST IN ONE OF THE best rooming and boarding hotels on the hill, clears $350 per month, $1800; owner must go East on important business. HANN & HERBERT, 801 S. Hill. F7979.

FOR SALE—AT A SACRIFICE, ROOMING and boarding house, 17 rooms, rent $30 per month, 1-year lease. For further information call at 1514 ST. JAMES ST. Sunset phone Main 3185. 10

FOR SALE — 10-ROOM ROOMING-HOUSE, new furniture, iron beds, barn, chicken house; income $50 to $60, above 3 living-room and rent. Phone Broadway 3615. 809 SOUTH HOPE.

FOR SALE—OR RENT—30 FINELY FURnished rooms on New High st.; good moneymaker for right party; will pay for itself in six months. Call 125 TEMPLE ST. Phone A8513. 14

FOR SALE — HOUSE WITH 10 HOUSE-keeping rooms; all full; good home; good income; reasonable rent; cheap if sold at once; close to business center. 257 N. HOPE. 10

FOR SALE—FINELY FURNISHED 8-ROOM house at 402 E. Ninth st.; rent $32.50 per month; must sell quick; owner leaving city. Call forenoons. 17

FOR SALE — NEWLY FURNISHED ROOMing house, 21 rooms, 2½-year lease, near Arcade Depot. 508 RUTH AVE. Home F2360. 12

FOR SALE — ROOMING HOUSE OF 12 rooms, close in, lease. Address R, box 48, TIMES OFFICE. Phone Main 5792. 7

FOR SALE—40 ROOMS, SIMPLY ELEGANT, corner, steam heat, private baths, $4000. J. E. TETLOW, 406 West Seventh. 9

FOR SALE—OR TRADE, LODGING HOUSE, 12 rooms in San Pedro. 107½ 6TH ST., San Pedro, Cal. 10

FOR SALE—
Hotels and Lodging-houses.

FOR SALE—BEAUTIFUL FURNITURE OF 7 rooms and reception hall; some bird's-eye maple, good carpets, excellent beds; everything clean; house modern and for rent; nearly always full of roomers; good location for boarding-house or furniture can be moved and will furnish 6 or 8 rooms nicely; selling for half of cost; leaving city soon. Phone Broadway 2814. Inquire for LANDLADY. 10

FOR SALE — 20 ROOMS, RENT $100; TWO years' lease, on E. Fifth st., $1000.
22 rooms, long lease and cheap rent; centrally located, $1800.
18 rooms, $60 rent; 2 years' lease, $1000.
26 rooms, rent $75; 2 years' lease, $1500.
TEAGARDEN & SIKES REALTY CO.,
406 I. W. Hellman Bldg.
11 Fourth and Main.

FOR SALE — ONE OF THE SWELLEST small hotels in the city; 28 rooms, all on one floor; elegantly furnished with high-class furniture and carpets; has an electric sign which cost $200; steam heat; running water in every room; private and public baths; clearing $400 every month; no better location in city; very reasonable rent; 5-year lease; cost $2500. See ATLANTIC REALTY CO., 400 W. Seventh. 11

FOR SALE—
SNAP, a boarding and rooming-house; net income $100 per month, absolutely guaranteed. For information see or address
C. R. OVERMEYER, or
W. R. MOORHEAD,
324 Citizens' National Bank Bldg.
Phones—Main 5411; A5098.

FOR SALE—BEST BUY IN LOS ANGELES, 25 large sunny rooms, large closet and running water; the house is strictly modern, Brussels and Moquet carpets, cheap rent, long lease, clearing over $150 per month; best location; investigate; see owner and save commission. Call 613 E. 6TH. Main 5900. 9

FOR SALE—10 ROOMS, RENT $40.
Extra good furniture, lease, $750.
J. E. TETLOW, 406 West Seventh. 9

FOR SALE—OR TRADE—FURNITURE OF a nine-room rooming-house, cheap, if taken at once. 613 CROCKER ST., city. 10

FOR SALE—CHEAP; A PRIVATE BOARDing-house, 9 regular boarders. 719 S. HILL ST., rear cottage. 9

FOR SALE—
Country Property.

FOR SALE—
MODESTO-TURLOCK
IRRIGATION DISTRICT LANDS.
Best agricultural propositions to be found anywhere in California.
LAND OWNS THE WATER.
JOIN OUR HOMESEEKERS' EXCURSIONS.
INVESTIGATE and be CONVINCED.
MODESTO LAND CO.,
213 Mercantile Place.

FOR SALE—GOOD LOCAL BUYS.
$3500—20 acres peat land, Orange county improved; fine for celery, chilis, etc.; look this up at once.

$2600—Cozy little home place in Fernando; consists of 4 adjoining lots, with house of 5 rooms, barn, poultry yards, etc., fruit trees, vines, flowers, shrubbery, etc.; a bargain at this price; easy terms.

10 acres, improved, Orange county, near Santa Ana, 6-room house, barn, flowing well, etc.; a bargain at $5500.
MODESTO LAND CO.,
9 213 Mercantile Place.

FOR SALE—
LITTLE
INDIVIDUAL FARMS
FROM
¼ TO 5 ACRES
AT
LAWNDALE,
ON
REDONDO ELECTRIC.
GOOD STREET IMPROVEMENTS.
FINE WATER, PIPED.
BEST OF SOIL.
GOOD SCHOOLS.
CHURCH.
POSTOFFICE.
GENERAL STORE.
LARGE WAGON FACTORY.
HALF ACRES $300. $10 PER MONTH.
ONLY 8 MILES FROM CITY.
FREE TICKETS.
GO TODAY.
E. L. HOPPER & SON (OWNERS,)
404 LAUGHLIN BLDG.
A1901. MAIN 244.

FOR SALE—
SMALL RANCHES.
5 to 100 acres or more.
Rich delta land in the
LAGUNA DE TACHE GRANT,
along the Kings River, in
Kings and Fresno Counties.
KINGS RIVER WATER RIGHTS
WITH EVERY ACRE.
General farming, dairying, ... raising, alfalfa, fruit, ... Tracts with full-grown ... settlers now living on the grant. ... and $60 the acre. Your choice of ... acres. Land in grain for the lease. INCLUDING THE CROP. It costs you nothing to talk with us before you buy. Send for new folder, mailed free on application, or call on
NAHRS & SAUNDERS,
... S. BROADWAY.

FOR SALE—BY OWNER.
21 acres, under highest state of cultivation; 7 acres full-bearing walnuts, 1 acre apricots, 3 tons this year; 2 acres in barley; 1-2 acre strawberries, bear this year; orange, lemon, fig, row of gum trees; 300 cabbage planted; tomato, wax beans, sweet potatoes, blackberries, dewberries, table grapes, rich sandy loam; will raise best of vegetables and fruits; pumping engine, reservoir and windmill; cost $1200; plenty of water; 5-room house and barn, chicken houses, near school; fine Jersey cow, 50 chickens, all for $5500; terms $2500 cash; $500 October 1, 1907; $1000, October 1, 1909, at 7 per cent. The greatest bargain ever offered in a ranch, and just as advertised; must be quick. Address Y, box 22, TIMES OFFICE. 10

FOR SALE—
WHAT PAYS BETTER THAN APPLES?
The owner has placed in our hands for sale 480 acres of land; 300 acres good timber; 70 acres best winter apples; 90 acres good tillable land; 7-room house, barn, and a good supply of water can be developed which can be disposed of at a good price to irrigate the valley below. The owner of this tract of land —the best apple orchard in Southern California—wishes to retire from active life, and has placed this land with us at $30,000, which is just about two-thirds its actual value. The wood alone will pay for the whole property.
HAYES, PADELFORD & BRININGER,
502-4 H. W. Hellman Bldg.
Broadway 2871. Home A6066. 7

FOR SALE—
226 acres at Norwalk; adjoins the town; only thirty minutes from Los Angeles; $10,000; new water system; flowing wells; water piped to every part in 10 and 14-inch mains; 50 acres alfalfa; 20 acres in grapes; 15 acres early potatoes, balance in barley; ripe to subdivide, but it's not necessary, as it will pay this year $6000 net income. All crops, implements and stock go with the place. $80,000, $20,000 cash, balance to suit.
ROBERT MITCHELL CO.,
508-516 Collins Bldg. 313 W. Third st. 13

FOR SALE—
SPLENDID INCOME FRUIT ranch. Pays 12 per cent. net. Note this—16 acres, 15 year oranges, 2 acres bearing lemons, 8 acres old walnuts, 15 acres bearing apricots, 30 acres young walnuts and apricots, 20 acres fine barley land, 175 acres hill pasture. Good water with bearing orchard. Fine soil, trees well cultivated. Splendid country house, barn and cistern. All of the best. Will soon pay more. $40,000, 1-3 cash or complete city exchange. Ranch 40 miles out on S. P. R.R.
M'KEE REALTY CO.,
214 Laughlin Bldg. 9

FOR SALE—
Forced to sell to get money to improve in San Francisco. Must go within five days. 40 acres, ¼ mile from Anaheim; 18 acres in 14-year-old Washington navels, balance in walnuts; windmill; 25-H.P. engine; water to sell; 8-room house; back barn; income now $2800 per year; for five days $400 per acre; the bare land is worth it; $10,000 will handle. It's worth today $750 per acre.
ROBERT MITCHELL CO.,
508-516 Collins Bldg. 313 W. Third st. 13

FOR SALE—
SAN LUIS OBISPO.
On the coast line of the Southern Pacific Railroad, between San Francisco and Los Angeles. Perfect climate. Stock, grain and orchard lands for sale at low prices. No irrigation required. Ideal conditions for small farms. Rich in minerals. For complete information and illustrated matter, address CHAMBER OF COMMERCE, San Luis Obispo, Cal.

FOR SALE—3000 ACRES CHOICE LAND IN Tulare and Kings counties, abundance of water, adapted to oranges, alfalfa, grain, deciduous fruits and raisins; two lines of railroad; will sell in tracts and on terms to suit buyers. Price $30 per acre and up.
FRED M. HART, Hanford, Kings Co., or J. G. OGILVIE, 207 S. Broadway, room 323, Los Angeles, Cal.

FOR SALE — $3500; 10 ACRES AT MONETA, near Redondo cars; fine soil; all in alfalfa; house, barn, water stock; worth $5000. OWNER, 601 Citizens' Bank Bldg. Home 2809.

FOR SALE—20 ACRES, GARDEN LOAM soil, 10 miles out, 10 acres in walnuts, berries and peaches. Price $3500. Address THO. DODDS, Downey, R.F.D. Box 27. 10

FOR SALE—NORTHERN CALIFORNIA. Stock ranches, farms, vineyards and orchards. WOODWARD & WILSON, 1016 Fillmore st., San Francisco, Cal.

FOR SALE — 20 ACRES BEST LAND IN California, at Chino, easy terms; buy now and put in crop. Owner, F. F. SCHRIVER, 632 Pacific Electric Bldg. 10

FOR SALE — TULARE COUNTY LANDS, cheap; see us at once; option secured before prices raised; can give you real bargains. Call 234 BRYSON BLDG. 10

FOR SALE—37½ ACRES, GROWING ALfalfa, large sure income; Central California, $3500; terms, investigate. Box 66, TURLOCK, CAL. 9

FOR SALE—
Country Property.

FOR SALE—
STOCK RANCH.
10 MILES FROM FRESNO.
640 ACRES.
550 acres alfalfa, 1 and 2 years old.
This alfalfa is all checked and leveled in first-class shape and requires only 2 men to handle the 5 cubic feet of water (which belongs to the ranch) when irrigating.
South Pacific station one mile; Santa Fe 2½ miles.
Two sets of improvements with young home orchard; one set, new last spring and up to date in every particular.
Every acre has first-class water right; all the water required for alfalfa from February 1 to about September 1, at 62½c per acre a year; water supplied from Kings River by Fresno canal and irrigation company system.
Good roads, telephone connection from both houses connects with Fresno exchange.
One mile frontage on famous San Joaquin River.
Will never be bothered with alkali.
All fenced into 40s and 80s with boards and wire; every acre can be cultivated. The fifth crop of hay was cut from some of the ranch last year.
The famous Kearney Ranch, 5 miles south, gets from $10 to $15 per acre per year for alfalfa land with no improvements.
There goes with the ranch 12 head of work and driving horses, mowing machines, rakes, discs, harrows, plows, wagons, single buggy, double and single harness, blacksmith shop, 50 tons of hay, 2 tons of barley, etc., etc.
This is a snap if taken now; owner's business requires his presence in the East.
Price $65,000.
Terms—$20,000 down; balance in 1, 2 and 3 years at 5 per cent.; or $20,000 down, and $10,000 each year thereafter until paid for at 6 per cent., payable annually.
Will divide commission if sold direct; immediate possession.
If party desiring and able to purchase this property, upon investigation, finds any misstatement of facts, as advertised above, his expenses will be refunded.
Address L. J. MILLER,
Box 50,
19 Fresno, Cal.

FOR SALE—
A BARGAIN FOR SOMEBODY.
$1000 UNDER THE MARKET VALUE.
MUST BE SOLD IMMEDIATELY.
$4800. FIVE ACRES. $4300.
Between Main and Central, 8 miles south of City Hall, one block from one new car line and 2 blocks from another; between the two. Moneta ave. line 7 blocks to the west; will advance in value from $1250 to $1500 every year; 10 years of improvements, fine orange and every variety of fruit trees, berries and ornamental shrubbery, 5-room plastered house, big barn, chicken corrals for 2000 chickens, all tools, 2½ acres fine alfalfa, 7 crops per annum, wood for all time, and fenced; water and water right perfect; a fine home for a retired gentleman, or a first-class speculation, $1500 cash required to swing the deal; price rock bottom and no OFFERS considered; can deliver immediately.
THE LOS ANGELES COMPANY,
X Dept. 304 Pacific Electric Bldg.
Phones Ex. 454; Broadway 1654. 8

FOR SALE—
BUY
NOW
The choice portions of the famous Paige-Mitchell ranch are selling rapidly; the soil is all good, but locations near the city of Tulare are considered best. This land is the very highest grade of agricultural land; has abundant water, and is sold on long time and small payments. Write or call for our five free booklets about different kinds of farms and farming in Tulare county.
Buy a piece of this land, and you will be satisfied.
CALIFORNIA FARM LAND CO., Owners, Ground floor, Grosse Bldg. 120 W. Sixth. 9

FOR SALE—A SNAP, HALF MILE FROM Rivera, 25 acres, 5 acres full bearing oranges, 20 acres full bearing soft-shell walnuts, 3 acres alfalfa and vegetable ground; $1500 worth of oranges goes with deal; all for $900 per acre for a few days only; terms. BELL & TRIGGS, Rivera, Cal. 9

FOR SALE — EQUITY IN 4-ACRE FRUIT ranch at Glendora; good for chickens, California house, mortgage $600; might exchange. Write owner, D. ROWLAND, 7?3 W. 10th, and Broadway. 10

FOR SALE—ORANGE LAND, 300 ACRES, near Porterville; choice every respect for subdivision. GEO. ROTH, Porterville, Cal.

SANTA CRUZ, CAL.

FOR SALE—WRITE AT ONCE FOR FREE copy of Santa Cruz Times; list of real estate snaps.

FOR SALE—
Poultry Ranches.

FOR SALE—ONE TO FIVE-ACRE TRACTS in Poultry Colony tract, near Los Angeles, adjoining the MOST COMPLETE POULTRY RANCH in the West; this section is unsurpassed for poultry raising, terms. ANNA L. PINKERTON, 404 Chamber of Commerce Bldg.

FOR SALE — 5 LOTS, EACH ABOUT 50x125, not level, but fine for chicken ranch; water piped on street; Eagle Rock; price for the 5 lots, $375; terms $50 down and $10 per month; additional lots if desired, or will sell part. CRITES, MYERS & KULLI, 107 S. Avenue 64.

FOR SALE — CHICKEN RANCH, 50 CHICKens, 30 ducks; 200 pigeons; good 3-room tent house; chicken houses, 2 brooders, all equipped for chickens, etc.; 1 acre ground, rent $2 per month. See STEFFEN, 920 Temple st.; price $300. 9

FOR SALE—
Suburban Property.

FOR SALE—
A large corner, 157x135, at Graham Station, fronting on Manchester st. Palms and flowers; one California cottage.

1-4 acre in Willowbrook, fronting on Long Beach 4-track road; vacant.

Lot 50x150, on Fletcher ave., Dos Robles, east front; 14 orange trees in full bearing on the place; ¾ block to car line.

A snap; a modern 4-room house and lot 125x150; 40 orange trees, 6 years old; in A1 shape; 2 fine milch cows, 75 chickens and the furniture in the house; a fine home all ready to move into.

For price and terms on any of the above properties call up or see C. R. OVERMEYER, with
W. R. MOORHEAD,
324 Citizens' National Bank Bldg.
Phones—Main 5411; A5098. 10

FOR SALE—
Buying property at wholesale (that is in acreage,) and subdividing it into lots, is "A BUSINESS" and "A SURE INVESTMENT." Positively the largest profits in the REAL ESTATE business are made in this way.
We want parties with $1000 to $5000 to join with us in a proposition that will positively net 200 per cent. profit. Our option expires within 15 days, so let us hear from you quickly. Embrace this opportunity to get in on the ground floor. We court the strictest investigation, and our proposed profits are based on figures that are 1-3 less than adjoining tracts have been sold at.
Address A, box 290, TIMES OFFICE. 10

FOR SALE—
BEAUTIFUL HOME PLACES IN
BEAUTIFUL ALHAMBRA ACRES.
If you want the finest in the county call at 223 Mercantile Place, and we will "show you."
ALHAMBRA REALTY CO.

FOR SALE—
HUNTINGTON PARK.
LOT 40x160 TO ALLEY.
ALBANY AVE.
$100 down, $10 month; cheapest lot in the block. See M'CLELLAN,
Western Realty & Investment Co.,
9 434 S. Hill st. F9814, Broadway 7470.

FOR SALE—A RARE BARGAIN IF TAKEN at once; fine 10-room house, bath, hot and cold water, east front; lot 100x150; fruit and ornamental trees, flowers, lawns, chicken yards; buy now, while property in this beautiful suburban city is increasing in value. OWNER, 122 Goff ave., Alhambra. 10

FOR SALE—2 LOTS IN SOUTHWEST AT Woodcrest, 20 minutes on Redondo car; size lots 40x200 each; price $750 each, or will exchange for first payment on small ranch; not more than 15 miles from city, Burbank, Hollywood or San Gabriel way. Inquire MRS. COUSINS, 212 N. Avenue 20. 10

FOR SALE—
We want a few parties with a little money to join us in a syndicate to purchase a fine tract of land for subdivision. Property adjoins two subdivisions already sold. Good profits positively assured. Address A, box 140, TIMES OFFICE. 13

FOR SALE—AN ALTADENA BUNGALOW of 9 rooms, artistic and modern, almost new; near car line and handsome homes; elegant view; price $7500, including furniture. L. M. PRATT, 603 Laughlin Bldg., or Altadena office at end of car line. 9

FOR SALE—HOLLYWOOD PICK-UP.
Must be sold within 2 weeks; owner going away; $1650 can be saved if bought now. See us. SEMI-TROPIC REALTY CO., 605-7 Frost Bldg., Home 18090, Sunset Broadway 4905.

FOR SALE—
Country Property.

FOR SALE—12 PER CENT. INVESTMENT or home; new modern house, seven rooms and bath. Lively suburb on Pacific Electric, 5c fare. $3200, terms. Guarantee a tenant at $30 per month. Address W, box 4, TIMES OFFICE. 9

FOR SALE — THE BEST LARGE PIECE OF land for subdivision on west side of city. See JAMES P. WARD, Fourth and Cypress sts., The Palms. Palms—Phones Main 380, Home 64. 9

FOR SALE—10 ACRES, HOUSE, ETC., 1-2 mile from Los Angeles, near Bairdstown, $3000, easy terms. Phone forenoon or evening, EAST 2083. 10

ALHAMBRA.

FOR SALE—
WHAT'S THE MATTER WITH ALHAMBRA?
There has been something new filling the atmosphere of Alhambra during the past few days. Its presence and influence have been very marked. Among other results were the withdrawal of considerable valuable property from the market, and in some instances the refusal of owners to accept prices quoted only a few days before.
We are not betraying any pledges of secrecy, nor attempting to pluck our share of fruit before it is ripe, but we can say with absolute honesty, confidence and emphasis that there will be A MIGHTY GOOD HARVEST IN ALHAMBRA—very soon.
Alhambra has always had its latch-string out for suburban homeseekers, and has had the cream of the crop, but has always had a cold shoulder and an icy stare for the speculator. Therefore, if you are a speculator, it may be well to come masked, but come to Alhambra whether you are in search of an ideal home place, an absolutely safe and sane investment, or if you want to make some quick, active turns with good profits.
This is not a proposition for dreamers, nor guessers, nor triflers. It is a case of getting in by a close shave, just a trifle ahead of the mob, and clearing up a profit. You'll make "a killing" if you have the wit, the nerve and the money. If you lack either, wait till next week and the "money you didn't make" will afford you nice material for reminiscent conversation.
We have a fine list of good opportunities, but cannot quote prices, as in many instances they would be raised or the properties withdrawn before this is in print.
We cannot say more without giving the market an undesired turn, but we are ready to talk business. Come and see us. Open Sunday. Car stops in front of our office, First and Main sts.
MORGAN-WILEY REALTY & IMP. CO.,
10 Alhambra.

FOR SALE—
$1250—Good 4-room house, large lot, close in, $250 down, easy terms.
$1500—Large, 6 rooms; lot 50x150 feet; east front; easy terms.
$3250—New, 8 rooms, 2-story, near car line; good lot.
BUTTERBAUGH REALTY CO.,
First and Main sts., Alhambra.
L. A. office, 227 Grosse Bldg. 9

FOR SALE—
ALHAMBRA. ALHAMBRA.
When you want to go to Alhambra call at our city office and get free tickets to Alhambra and return. Cost you nothing; glad to show you our city.
BUTTERBAUGH REALTY CO., First and Main sts., Alhambra. City office—227 Grosse Bldg., 6th and Spring sts.

FOR SALE—
ALHAMBRA ACRES.
The Beautiful Home Tract.
It will pay you to drop in at 223 Mercantile Place and let us show you the best located tract and the superb views of mountains and San Gabriel Valley. Worth your while.
ALHAMBRA REALTY CO.

FOR SALE—CHEAP, IF TAKEN AT ONCE; fine 10-room house; all modern conveniences; lot 100x150; fruit and shade trees, flowers, lawns, chicken yards; house fronts east and is well adapted for boarding purposes. OWNER, 122 Goff ave., Alhambra.

HOLLYWOOD.

FOR SALE—
Most sightly 8-room home in Hollywood, lot 100 and 160x211, with delightful view of the ocean, Los Angeles, Hollywood and the entire Cahuenga Valley, two blocks north of De Longpre's, in the most thickly populated section of this beautiful suburb; $9000.
LINDSEY REALTY CO.,
Opposite De Longpre's,
Home 28. Hollywood.

FOR SALE—
Buy a lot in Kellogg's Hollywood Tract. Two blocks from Hollywood Hotel. Fine high, level lots. Prices $700 and up; one-fourth down, balance one, two and three years. Values will double in six months.
HACK & PRIPPERS,
303-304 I. W. HELLMAN BLDG.
FOURTH AND MAIN STS.
Main 6804—A4303. 10

FOR SALE—OWNER WILL SELL ALL OR part of 60 acres, best acreage for subdivision in West Hollywood; lays high and smooth, best car service and subdivided on three sides. This is high class acreage. Price reasonable. Address owner, A. H. SHRIVER, 1429 Winfield st. Home E2473. 10

FOR SALE—HOLLYWOOD SNAP; 100x150, corner Prospect ave. and Garfield Place; finest location in Hollywood; price for a few days $8000; worth $9000. HOLT & SHANNON, 231 Chamber of Commerce Bldg. Come to us for Hollywood bargains. Phone Broadway 1413.

FOR SALE — HOLLYWOOD FOOTHILL acreage of 11¼ acres, including several fine building sites; an abundance of purest mountain water on the property; ripe for subdivision. Address F. J. GEISCHER, owner, Glendora, Cal. 10

FOR SALE—AN ACRE IN HOLLYWOOD, situated on a beautiful knoll, facing the ocean, off Sunset blvd.; price $2500. Address A. F. METZLER, R. F. D. No. 4, box 194, Los Angeles. 9

FOR SALE—HOLLYWOOD LOTS, CLOSE TO hotel, $750 and up; terms. HACK & PRIPPERS, 303 and 304 I. W. Hellman Bldg., 4th and Main sts. Main 6804. A4303. 10

GLENDALE.

FOR SALE—
YOU ARE CORDIALLY INCITED
TO VISIT CHARMING GLENDALE.
This beautiful foothill city is only seven miles from the center of Los Angeles, and is surrounded by mountains. No more attractive or healthy place on the globe. The citizens will take pleasure in showing all strangers Glendale's attractive orchards, homes and scenery.
Come and pay us a visit, and we assure you that it will be a red-letter day in your life. Trip only 25c there and back.
MAKE A VISIT TO GLENDALE CITY
TODAY.

FOR SALE—100x235 FT., ON BRAND BLVD., near Casa Verdugo, $1200, terms; absolutely the biggest snap in Glendale. Owner, 339 S. FLOWER ST. A2099. No agents. 9

POMONA.

FOR SALE—SOME SPECIAL BARGAINS IN acreage, Pomona, if sold soon. Prices advancing rapidly. GORMAN & NELSON, 135 East 2nd st., Pomona.

PASADENA.

FOR SALE—DESIRABLE
RESIDENCE LOT, PASADENA.
BUENA VISTA ST., NEAR RAYMOND HOTEL, ABOUT 170x250 FT., HIGH-CLASS RESIDENCE NEIGHBORHOOD; RESIDENCES OF MRS. CHILDS, MRS. GARFIELD, MRS. ALLERTON AND OTHERS WITHIN ONE BLOCK. ADDRESS OWNER, BOX 727, CHICAGO.

EAGLE ROCK.

FOR SALE—I HAVE SOME VERY ATTRACtive pieces of from one to thirty acres in the choicest residence section of Eagle Rock on car line. I make a specialty of large villa hill sites and park lots in Gates tract; for delightfulness of climate and beauty of location these places are unsurpassed. Call at my office, 317 Merchants' Trust Bldg., and be shown Eagle Rock property.
J. A. GATES.
Telephones—Main 346, Home 3533—Colonel Alta 2143, Home Glendale 342—Residence.

ALTADENA.

FOR SALE—A FINE ALTADENA LOT FOR only $800; 55x175, almost half an acre; lies beautifully; magnificent unobstructed view; fine location, near car line, and handsome homes; a splendid investment and a beautiful home site. Also have other lots in the same tract, "Piedmont Heights," for $600 to $1000 each; these prices are dirt cheap. L. M. PRATT & CO., 603 Laughlin Bldg., or Altadena office at end of car line. 9

FOR SALE—
Lemon and Orange Groves.

FOR SALE—
10-ACRE ORANGE GROVE
In the city of Pomona. Highly improved; one-half Valencias, one-half navels; 12-year-old trees. $8500 including good crop. Can sell 20 acres if desired.
EMIL FIRTH,
219 W. 4th st., between Broadway and Hill st.,
Home A7128, Main 5543. 9

FOR SALE — $8500; COVINA VALENCIA grove of 16 acres, near the new electric line; 7 acres Valencias, 3 acres Navels; trees mostly 5 years old; will be paying big interest on $20,000 in 5 years; buy this and become independent. L. M. PRATT & CO., 603 Laughlin Bldg. "Headquarters for Orange Groves." 9

FOR SALE — EXCLUSIVE PROPERTIES only, orange groves, in acreage, from one to fifty acres. Co-operative orange growing, beautiful California homes our specialty.
CALIFORNIA REALTY CO.,
Tetley Block, Riverside, Cal.

FOR SALE — WILL SELL A FIVE OR seven-acre piece of my orange ranch at $800 per acre, worth $1000. Address BOX 365, Monrovia. 8

FOR SALE—SIERRA MADRE, 12 ACRES IN oranges and lemons. Big buy at $6000. SPRAGUE & WHITE, 539 Grant Bldg. 9

FOR SALE—
Lemon and Orange Groves.

FOR SALE—
SPECIAL ORANGE RANCH
BARGAINS. WITNESS THESE.
$10,000—11 ACRES AT SANTA FE STATION, AZUSA, 240 VALENCIAS, 7 ACRES NAVELS BEARING, 2 ACRES VACANT. SMALL HOUSE. SOIL, WATER O.K. WOULD EXCHANGE FOR IOWA, ILLINOIS OR NEBRASKA LAND.
$18,000—1 MILE SOUTH OF AZUSA, 20 ACRES FULL BEARING, 1-3 VALENCIAS, 2-3 NAVELS. GOOD 2-STORY HOUSE, 8 ROOMS. BARN COMPLETE; SOIL, WATER THE BEST; 2-3 CASH, BALANCE TERMS. SEVERAL OTHERS. M'KEE REALTY CO., 214 LAUGHLIN BLDG. 9

FOR SALE — 10 ACRES ORANGES, $4800; 7 acres Washington Navels, 8 and 12 years old; 3 acres Valencias, 1 and 3 years old, $400 worth of Valencias go with place; 1 mile from center Covina and near electric car line; splendid water right; frostless, and in a beautiful location for a home. For bargains in orange groves see BLANCHARD REALTY CO., Covina, Cal. 12 years a resident of Covina.

FOR SALE—
Beach Property.

FOR SALE — IN OCEAN PARK, $200 CASH, balance to suit purchaser; price only $750; will bring $1000 by summer. Address A, box 57, TIMES OFFICE. 10

SAN PEDRO.

FOR SALE—
SAN PEDRO.
OCEAN VIEW TRACT.
BUY SAN PEDRO PROPERTY.
OCEAN VIEW TRACT OF 300 LOTS JUST PLACED ON THE MARKET. CLOSE TO THE GOVERNMENT LIGHTHOUSE AND GOVERNMENT $3,000,000 BREAKWATER, MARINE GARDENS, SEAL ROCK AND OTHER ATTRACTIONS. HUNTINGTON ELECTRIC LINE RUNNING THROUGH THE TRACT. STREETS BEING GRADED AND OILED. THE GRANDEST OCEAN VIEW OF ANY TRACT ON THE PACIFIC COAST, OVERLOOKING THE GREAT SAN PEDRO HARBOR.
LARGE LOTS. EASY TERMS. BUILDING RESTRICTIONS. WRITE FOR MAP.
GEORGE H. PECK & CO.,
202 LANKERSHIM BLDG., LOS ANGELES.
GEORGE H. PECK & CO.,
6TH AND BEACON STS., SAN PEDRO, CAL.
GEORGE H. PECK & CO.,
12 AMERICAN AVE., LONG BEACH, CAL. 16

FOR SALE—CORNER LOT IN SAN PEDRO, close in, on 10th st., $1600 takes it; when San Pedro is annexed, will double in value. E. M. MATHSON, 130 W. 48th. Phone South 2072. 10

SANTA MONICA.

FOR SALE—
SANTA MONICA—25 acres on Nevada ave. This is most desirable, high and well located, with no waste ground; level, except a gentle slope. Price $600 per acre.

New, modern 6-room cottage, oak floors, large rooms; most desirably located on Sixth st.; a real bargain, $3650.
$3300—New modern 6-room cottage, one block from beach.
$5500—Three lots, corner Nevada ave. blvd. and 11th st., with two furnished houses, modern, 5 rooms each; an especially good buy.
MOODY & PORTER,
Phones—Home 1047. 307 Third st.,
Sunset 1081. Santa Monica, Cal.

WILMINGTON.

FOR SALE—WILMINGTON LOTS, FOR TEN days only, 2 corners, 50x125 feet, $600 each; 2 inside lots, 50x125 feet, $500 each; 1 inside lots, 50x125 feet, $400 each; 1 lot, 50x125 feet, $350. All in block 32, range 7, bounded by 5th and 6th sts and Broad and Sanford. Also a few alternate lots on Neptune st., south of 6th, with curb and sidewalk in, at $40 per front foot. Terms one-third cash, balance in 6, 12 and 18 months, at 7 per cent. Address GEORGE H. BARNDOLLAR, room 307, Long Beach National Bank Bldg., P. O. Box 335, Long Beach, Cal. 11

OCEAN PARK.

FOR SALE—6-ROOM FURNISHED HOUSE on Sand, $2500; you can't beat this; it will pay you 10 per cent. in rent. SOUTHERN CAL. REALTY CO., Auditorium Bldg., corner Marine st. pier, Ocean Park. 10

FOR EXCHANGE—
Real Estate.

FOR EXCHANGE—OR SALE — A 28-FOOT boat, nearly new, equipped with 12-H.P. gasoline engine, capable of carrying 25 passengers; has made many trips to Catalina Island; will exchange for good real estate, Hollywood preferred, or ranch. TIIO. J. FRY, 620 Pacific Electric Bldg.

FOR EXCHANGE—5-ROOM MODERN COTtage, all improvements; fine large lot, in Washington navel oranges; Redlands; want to exchange for city property. NELLIE NORMAN, Rockford Realty Co., suite 522, I. W. Hellman Bldg., Fourth and Main. F4028. 10

FOR EXCHANGE — 200 ACRES IN THE Ojai Valley, 300 feet from railroad station, house 5 rooms, big barn, all hog-tight fenced, plenty water, value $15,000; want 5-room modern house, this city, balance cash or mortgage. E. S. HALL, 228 Mason Bldg.

FOR EXCHANGE—
A rooming-house of 25 rooms, on Main near Fourth st. House is paying $150 per month net. Price $6000. Mortgage $2500.
GEORGE W. PALMER,
9 615 Fay Bldg. A7172, Main 5272.

FOR EXCHANGE—I OWN A NUMBER OF gold and copper claims in a rich district, am working some of them, others equally as good I can't handle and will exchange for lots or acreage. Address BOX 322, Ocean Park.

FOR EXCHANGE—BEAUTIFULLY FURnished flats, 16 rooms, all rented, fine location, over Angel's Flight; good income; want cottage up to $2500; will assume. SALT LAKE REALTY CO., 418 O. T. Johnson Bldg. 9

FOR EXCHANGE—
I make a specialty of exchanging real estate, particularly California for eastern.
Member L. A. C. W. CONWAY,
Realty Board. 204-5 Bradbury Bldg.

FOR EXCHANGE — WANTED IMPROVED property in Los Angeles county in exchange for my equity of $4500 in furnished house in San Francisco. Address A, box 49, TIMES OFFICE. 10

FOR EXCHANGE—WE GIVE ATTENTION to real estate exchanges, and can handle your city or country property to advantage. DENNIS BROKERAGE CO., 228 Byrne Bldg.

FOR EXCHANGE—CLOSE-IN LOS ANGELES city property, free of incumbrance, for any good bank or abstract company stock. W. H. OSMAN, 418 O. T. Johnson Bldg.

FOR EXCHANGE—DENVER, MODERN 10-room residence, $10,000; trade for Los Angeles residence, same value, or will assume. Address DUNN, Hotel Rosslyn, city. 10

FOR EXCHANGE—A BEAUTIFUL LOT, 50x140, suitable for apartment-house, about ½ way to Westlake. A. L. AUSTIN, 212 S. Broadway, room 207. Both phones. 10

FOR EXCHANGE—ORANGE CO., $3500, 10 acres sandy loam, 5-room house, barn, water, near by graded school, church and electric car line. J. B. SEXTON, 308 Frost Bldg. 10

FOR EXCHANGE — MY EQUITY IN 5-room cottage, close to Pico car line; want horse and surrey or cow, and small amount of cash. PHONE 41672. 9

FOR EXCHANGE—I MATCH ANY TRADE, large or small, in farm or city property, in any State. J. A. KING, room 1, Lyon Bldg., Riverside, Cal.

FOR EXCHANGE — A NICE LITTLE HOME in Colorado Springs, for rooming-house or property in Los Angeles. 749 S. HILL ST., rear cottage. 9

FOR EXCHANGE — RESIDENCE IN TORonto, Can., for property in Los Angeles or Pasadena, $6000. Particulars 1102 FIFTH ST., San Diego. 10

FOR EXCHANGE—$6000; 120 ACRES ALfalfa land, 1 mile railroad station; want rooming-house; pay $2500. HINSON, 721 Temple, ... 10

FOR EXCHANGE—I HAVE A NUMBER OF gilt edge properties, clear and otherwise; bring yours. H. M. CORLETTE, 615 Laughlin Bldg. 9

FOR EXCHANGE—1500 ACRES 140 MILES south of St. Louis, $5 per acre, for what have you? Address X, box 52, TIMES OFFICE. 11

FOR EXCHANGE — O. H. ANDERSON, 304 Bryson; sell or trade, your property, including rooming-houses. Home A5070, Main 8781.

FOR EXCHANGE—BEN WHITE WILL EXchange your property. 304 BRYSON BLDG., 2nd and Spring. Member L.A.R.B.

FOR EXCHANGE—LEAHY & SON WILL exchange your property; large list, both city and country. 314-315 Severance Bldg.

FOR EXCHANGE—EQUITY $700 IN 4-ROOM bungalow, southwest, for team and wagon. Address BOX 98, R. F. D., No. 4. 10

FOR EXCHANGE—OR SALE—EQUITY IN 2 good lots of $700 for 5 or 6-room cottage, west of Main. SOUTH 3826. 9

FOR EXCHANGE—MY EQUITY, $925, house and lot. Boyle Heights, for lot. Owners only. F3822. 8

FOR EXCHANGE—NEW 5-ROOM COTTAGE for equity in your lot and little cash. 1104 W. 46TH ST. 12

FOR EXCHANGE—
Real Estate.

FOR EXCHANGE — FIVE FINE LOTS, three minutes from Hollywood line and close in; valued $300 each; for equity in a five-room cottage at about $2500 value.

A fine lot, valued at $800, at Anaheim, for equity in a cottage.

A fine lot, valued at $900, at Huntington Park, for equity in cottage worth about $2500.

Also a splendid 45-room rooming-house, close in, cheap rent, long lease, for anything good, no matter what you have to exchange. I can meet you.
9 BEAVER, 309 Delta Bldg. Phone 3977.

FOR EXCHANGE—
A $2000 clear lot, southwest, for residence or income property.
1 to 12 lots just outside the city limits, southwest. Price $475 to $750, clear, for equities in residence or cottages, Los Angeles.
1 to 16 lots. Price $275 to $450, clear, on the Long Beach car line, for cottage, Los Angeles.
If you wish to exchange property for good clear lots, don't fail to see me, as I have over 100 clear lots for exchange.
GEO. W. PALMER,
615 Fay Bldg. Home A7172, Main 5272.

FOR EXCHANGE—KANSAS CITY PROPerty for Los Angeles income property; a $45,000 brick flat building, steam heat, income $4200 a year; also a $22,500, two-story brick rooming-house, steam heat, slate roof, income $2800 a year, will bring more; these two properties are close in, in one of the leading Western cities. Owner having moved here, wishes to exchange for local property. TONY O. ANDERSON, 304 Fay Bldg. 12

FOR EXCHANGE—
320 ACRES RICH LEVEL LAND, TULARE COUNTY; ABUNDANCE OF WATER; WILL EXCHANGE FOR LOS ANGELES RESIDENCE OR LOTS THAT OUR CLIENT CAN BUILD ON.
HASSON BROS.,
428-30 H. W. HELLMAN BLDG.
PHONES MAIN 167, A1186. 10

FOR EXCHANGE—
$4500—A business property on a good corner on Ascot ave.; good lot; building contains grocery store, with good trade; want a residence on high ground, about same value; will give good deal; will you see me soon?
J. JP PHELPS, 225 H. W. Tellman Bldg.
A1468, Main 2712. 9

FOR EXCHANGE—10 ACRES, 1½ MILES west of Upland, south of Santa Fe track; joins to the last orange grove west; 5 shares water stock; land is vacant; price $1750; want a clear cottage in Los Angeles. GLENDORA REAL ESTATE EXCHANGE, H. Frazier, manager, Glendora, Ca. 10

FOR EXCHANGE—FINE 1½-STORY SEVENroom residence, new and modern, on large lot 60x125, lawn, trees, etc., value $4500; want clear unimproved acres, about 5, convenient to city with 10c fare, Glendale or Alhambra preferred. Phone South 119, or address 326 E. VERNON AVE. 10

FOR EXCHANGE — 4-ROOM COTTAGE OR clear lots and some cash for grocery. Phone 41472. 9

REAL ESTATE—
Unclassified.

FOR SALE—
$12,000—A business corner on W. Washington st., near Hoover st.; lot 50x140 to alley. Substantial improvements worth at least $7500. Income $100 monthly. $15,000 is the lowest figure. Terms, ⅓ cash, remainder mortgage, 7 per cent. Investigation urged if a fine property is desired.
$2750—The prettiest five-room modern bungalow in Los Angeles, near Vermont Square and Figueroa st. Don't miss this bargain if you want a cozy home. $1000 cash, balance $20 a month, without interest. J. H. QUINN, Sales Dept., U. L. DIKE INVESTMENT CO., 420 S. Spring st. 10

FOR SALE—
Miscellaneous.

FOR SALE—PIANO.
Am obliged to raise money at once, and must dispose of my almost new piano. To do so quickly, I am willing to sell it at the price of a second-hand instrument, making it a very special bargain for some one wanting a genuinely high-grade piano. Call before 9:30 a.m., or after 6 p.m., 1021 LAKE ST. 9

FOR SALE—
My French walnut Kranich & Bach piano, strictly high-grade instrument in the very best of condition, at a sacrifice; I must realize ready cash to meet payments coming due; and I will sell the instrument at half its original price to a quick buyer. Call or address 2102 HARVARD BLVD. 9

FOR SALE—ATLAS AUTOMATIC STEAM engine, 75 H.P., in first-class condition; can be seen in daily operation at the mill. Increased business demands larger engine. Also 25 H.P. Atlas steam engine. Will sell both cheap as new engine is already ordered. CALIFORNIA PLANING MILL & LUMBER CO., 1926 S. Main st. 10

FOR SALE—WE CARRY A LARGE STOCK of new white cedar and Oregon pine doors and sash which we offer at lowest prices; lot of paint stock, sash, cheap to close out; glazing promptly done, at 719 SAN FERNANDO ST., 2962 Andrew st.
BUILDERS' SUPPLY CO.

FOR SALE—PIANOS.
WHY RENT A PIANO, WHEN YOU CAN BUY an elegant square for $5 down and payments of $3 each for a few months? We have real bargains in square pianos. See them. GEO. J. BIRKEL CO., 345-7 South Spring st. 9

FOR SALE — BILLIARD, POOL TABLES and supplies. We are not going out of business, but it will be to your advantage to call and get our prices on billiard and pool tables before buying elsewhere. PAC. COAST BILLIARD TABLE CO., 119 E. Third. 10

FOR SALE—IN ODD FELLOWS' CEMEtery, a choice lot, 20x20 feet, with perpetual care, for $300, a similar lot in Evergreen, Rosedale or Catholic Cemetery would cost three times as much. Address Z, box 1, TIMES OFFICE. 10

FOR SALE—BILLIARD AND POOL TABLES at absolute cost for cash only; going out of business; now is the time to get a fine table for little money; about 20 tables left. 218 E. THIRD ST., near Main, second floor.

FOR SALE—RAILROAD TICKETS.
Bought, sold, exchanged, low rates. DUFFIN'S TICKET OFFICE, 542 S. Spring (Pacific Savings Bank.) Phone Home F2581.

FOR SALE — ON EASY PAYMENTS, BAR fixtures, new and second-hand billiard and pool tables, and bowling supplies. We lead in cheap prices. THE BRUNSWICK-BLAKE-COLLENDER CO., 323 E. 3rd st., L. A., Cal.

FOR SALE — 35 SLIGHTLY USED SEWING machines, all makes; drop heads, cabinets and box tops; come and get first choice as low as $6. 3306 CENTRAL AVE. 11

FOR SALE — ORIENTAL RUG, OFFICE safe, roll-top desk, chairs, Smith Premier typewriter. SKEELS BROS., 607 S. Main.

FOR SALE — PRAIRIE STATE INCUBAtor and brooder; S. P. typewriter No. 2, graphophone. Call 1417 S. FLOWER ST. 10

FOR SALE—SAFES, NEW AND SECONDhand. HERRING-HALL-MARVIN SAFE CO., 420 S. Los Angeles st.

FOR SALE—
Good gas stove, 4 burners, large oven. Take it away for $7. HOME E1461.

FOR SALE — 2 ROLL-TOP DESKS, NEW; taken in trade, $17.75; $19.75; quick. DEMMITT, 139 N. Main, upstairs. 9

FOR SALE—GENTLEMAN'S GOLD WATCH worth $125; will sell for $30. Phone B2764, 3000 HALLDALE AVE. 11

FOR SALE—LEMONS ON THE TREES; about 400 boxes; at The Palms. Inquire 1328 S. ALVARADO ST. 11

FOR SALE—AUTOMATIC WOOD TURNing lathe. WICKER MFG. CO., 538 Stephenson ave. 9

FOR SALE—SAFES, FIRE AND BURGLARproof, new and second-hand. ANDERSON, 211 N. Main.

FOR SALE—LOT OF GENUINE GOVERNment military saddles, $3.50. 118 S. MAIN ST.

FOR SALE — INCUBATOR AND BROODer, cook stove, furniture, cheap. 719 E. 1ST. 11

FOR SALE — 24 INVALID CHAIRS FOR renting. JAMES TRICYCLE CO., 227 S. Spr.

FOR SALE — TINNER'S TOOLS, ROLLS, 3 inch. H. K. MILLER, Glendora, Cal. 9

FOR SALE—FURNITURE OF 5-ROOM FLAT, all nearly new. Apply 212 S. FLOWER.

FOR SALE—FIRE-PROOF SAFE; A BARgain. Call at 309 E. SECOND ST.

FOR SALE — OLD 60-BARREL TANK, $10. Call A5061. 10

FOR SALE—
Furniture.

FOR SALE—1 BEAUTIFUL BIRDSEYE MAple, wardrobe, oak dining table and new carpet, no dealers. 307 E. 24TH ST. 9

FOR SALE—MATTRESSES AND COUCHES. Our own make; bargains in wardrobe-couches; also iron beds. 709 W. SEVENTH ST.

FOR SALE — FURNITURE, FURNITURE, new stock, lowest cash prices. WHITE & AUCHMOODY, 119 and 121 E. Sixth.

FOR SALE — ONE BEAUTIFUL BIRDSeye maple wardrobe, dining table, new carpet; no dealers. 307 E. 24TH. 10

FOR SALE — FURNITURE 3-ROOM FLAT, $60. Call 619 COURT ST., after 10 a.m. Furniture almost new; a bargain.

FOR SALE — FURNITURE OF 10-ROOM house with lease, close in, a bargain. Inquire 822 S. FLOWER. 9

FOR SALE—CHEAP, A GOOD OAK ROLL-top desk and chair; nearly new. 226 CITIZENS' BANK BLDG. 10

FOR SALE—FURNITURE AND HOUSEHOLD goods at a great bargain, for next three days, 1014 WEST 28TH ST. 9

FOR SALE—FURNITURE OF NINE-ROOM house, cheap, parties going east. 402 TEMPLE ST. 12

FOR SALE—GAS RANGES, FOLDING BEDS, rugs and furniture, cheap. 737 S. Grand ave.

Classified Liners.

FOR SALE— Furniture.

FOR SALE— DISSOLUTION SALE. One partner retiring, close out at GREAT REDUCTION. All new goods, crockery, lamps, pedestal tables, leather and cane seat box diners, rockers, iron beds, springs, mattresses, dressers, rugs, roll-top desks, linoleum. GREAT VARIETY. Second-hand goods of every description, oriental rug, office safe, cash registers, counters, showcases, refrigerators, all sizes, bankrupt stock, new Garland steel ranges, gas ranges, all sizes and styles, set up and guaranteed, at about one-half new price; reliable water heaters, instantaneous heaters, gasoline ranges, cook stoves. WE WANT THE MONEY in a hurry and are offering many of these goods at less than cost. SKEELS BROS., 507 S. Main.

FOR SALE — FURNITURE OF 11-ROOM house with lease, furniture new; rooms full; only been fitted up 4 weeks, if sold within 5 days a snap; agents look this up. 916 GEORGIA ST. Phone Broadway 2348. 9

FOR SALE—FURNITURE OF 4-ROOM COTtage, new and modern; large lot, all kinds of fruit, rent only $20.50; 50 chickens, beautiful furniture; only $600. ATLANTIC REALTY CO., 400 W. 7th. 9

FOR SALE—4 ROOMS, FINE NEW FURniture on Flower st., near 8th, new modern flat, rent only $22; bargain at $200. ATLANTIC REALTY CO., 400 West 7th st. 9

FOR SALE—FURNITURE OF FIVE-ROOM cottage, with piano, at a bargain if taken at once. Call before Sunday. PHONE F3573. 10

BUSINESS CHANCES— Miscellaneous.

FOR SALE—A FIRST-CLASS PAINTING and decorating business; established 10 years in a town of 12,000; paints, oils, glass and wall paper; a good chance for two; a painter and a paper hanger. Address Y, box 71, TIMES OFFICE. 11

FOR SALE—AN UP TO DATE AND PAYing grocery business in San Mateo, Cal., a wealthy suburb of San Francisco; will bear fullest investigation. For particulars address SAN MATEO GROCERY CO., San Mateo, Cal. 10

HALF INTEREST IN FISH AND POULTRY business; old established business with three-year lease, on Broadway; fine proposition for hustler to make money on small investment. Address A, box 144, TIMES OFFICE. 10

FOR SALE—FINELY FITTED RESTAUrant, doing good business, good location, in factory district, on Pasadena ave., will give long lease. Sell cheap to quick buyer. Established 3 years. 1826 PASADENA AVE. 12

FOR SALE — ½ INTEREST IN PATENT that is ready to be manufactured; it will make you 300 per cent. profits; now see it; investigate it; it's a success and we will prove it. SUTHERLAND, 231 W. First. 10

RESTAURANT—THE MOST POPULAR 25c restaurant in Ocean Park; makes big money in season; is paying now; 5 furnished living-rooms in connection; will sell cheap for cash; rent $55. Call 165½ PIER AVE. 11

$5000—FIRST CLASS BUSINESS INVESTment which will certainly pay 2 per cent. a month, is now paying more than that, no triflers wanted. See EDWARD D. SILENT & CO., 216 West 2nd st. 10

FOR SALE—LAUNDRY ROUTE, FINE horse, good wagon, will guarantee you $30 and up a week, clear, will prove this before turning over your money, price $550. D. T. FLICK, 424 S. Hill. 9

WANTED—PARTNER WITH $300 TO TAKE half interest in moving picture and vaudeville show; 20 miles out; splendid opportunity to make big money. Address Z, box 145, TIMES OFFICE. 10

FOR SALE—GROCERY STORE, WILL SELL for less than invoice, I got this store in trade and have no time to look after it; this is a bargain for some one. Address A, box 122, TIMES OFFICE. 10

WANTED — DENTIST IN FAST-GROWING southwestern part town; business already established; expense office suite shared by M. D. Inquire DRUG STORE, corner W. Jefferson and Normandie. 10

FOR SALE—OR EXCHANGE, A CLEAN stock of groceries, fixtures, horse and wagon; rent $21; 2 living rooms; sick, must quit business. HOME PHONE B4877. No agents need answer.

FOR SALE—DRY GOODS, GENT'S FURnishing goods, at a bargain, small clean stock, sickness cause of sale, 3 years lease, rent $20. Central ave. Address A, box 106, TIMES OFFICE.

FOR SALE—PLUMBING SHOP AND BUSIness; will sell below invoice; rent $10 per month; parties going East. Address PALMER & THOMAS, 128 Pacific ave., Redondo Beach, Cal. 10

FOR SALE—DRUG STORE DOING PAYING business, modern fixtures, desirable location for Spanish speaking person; good location for physician. Address A, box 185, TIMES OFFICE. 12

WANTED—YOUNG MAN WITH $150 TO take half interest in post card photographic gallery; good amateur preferred, or will teach business. Address A, box 108, TIMES OFFICE. 10

FOR SALE—INTEREST IN A GOOD AUTOmobile business, one partner in poor health, other must have a hustler to handle business properly. Address A, box 173, TIMES OFFICE. 10

RARE CHANCE TO INVEST IN RELIABLE manufacturing business; earnings will surprise you; no brokers. For immediate interview, address A, box 89, TIMES OFFICE. 10

$100 DOWN, BALANCE OUT OF PROFITS; 1-3 interest real estate business; must have help; want responsible active party; price $400. Address Y, box 55, TIMES OFFICE. 10

FOR SALE—SALOON INCLUDING STOCK, fixtures, license and lease, State st., Santa Barbara, Cal. Will bear investigation. Address BOX 190, Santa Barbara. 9

WATCH AND CLOCK BUSINESS WITH good repair trade, clearing $200 monthly, $2000. J. E. TETLOW, 406 W. Seventh. 10

TAILOR, WANTED TO BUY THE DYE works, store, very cheap, good business, the owner is sick and single man, must sell. 231 N. FIGUEROA, corner Temple. 9

1000 PER CENT. GUARANTEED; BIG promotion company want few more on ground floor, $10 up. Write F. E. GREEN, 29 E. 15th st., Portland, Or. 10

BUILDERS, NEED PARTY WITH MEANS to build cottages, for sale on installments, to miners in thriving mining town. M. G. YOAKUM, 525 S. Spring st. 17

FOR SALE—SMALL RESTAURANT, FINE location, business corner; can be run by two people; too busy for inquirers. Address Z, box 134, TIMES OFFICE. 9

WANTED—PARTIES WITH CAPITAL TO push an automobile agency in connection with an up-to-date garage. Address A, box 172, TIMES OFFICE. 10

COMPELLED TO SACRIFICE, CORNER grocery, fine cash trade, rent $15, including living-rooms, going East, come quick. 4327 CENTRAL AVE. 10

WANTED—PARTNER WITH $400 FOR GROcery and meat market, to enlarge business. Call at MARKET, S. Fair Oaks and Congress, Pasadena. 11

BAKERY FOR SALE, 12 MILES FROM LOS Angeles; no competition; doing good business; price $1500. Address Y, box 46, TIMES OFFICE. 10

FOR SALE—GOOD PAYING RESTAURANT, lodging in connection, in a central location. Address SYCAMORE RESTAURANT, Santa Ana, Cal. 10

FOR SALE—$10,000 SHOE STOCK IN BEST city in California; this is not a dead business. Address LOCK BOX 730, Long Beach, Cal. 10

ESTABLISHED BUSINESS, CLEARING $150 monthly; 2 horses, 3 wagons, cash trade $1500. J. E. TETLOW, 406 W. Seventh st. 12

FOR SALE—FIRST CLASS BARBER SHOP doing a thriving business. Address box 19, TIMES OFFICE, Pasadena.

CANDY AND ICE-CREAM PARLOR; 3 years' lease, $650, clearing $100 monthly. J. E. TETLOW, 406W. Seventh. 10

CANDY AND NOTION STORE, RENT $17.50; 2 living rooms. See this, $400. J. E. TETLOW, 406 West Seventh. 9

RESTAURANT, RENT $300, LEASE, DAILY sales $140, clearing $250 monthly, $2200. J. E. TETLOW, 406 West Seventh. 9

RESTAURANT, RENT $300. LEASE, DAILY sales $140, clearing $250 monthly, $2200. J. E. TETLOW, 406 West Seventh. 9

MEAT MARKET, 2 HORSES, 2 WAGONS, lease, $1750; clearing $250 monthly. J. E. TETLOW, 406 West Seventh. 9

$300 WILL BUY A WELL-ESTABLISHED and paying business in heart of city; good reasons for selling. HOME 4565. 11

SALOON, GOOD OPENING IN LIVE MINing town for man with means, big profits. M. G. YOAKUM, 525 S. Spring st. 17

CORNER GROCERY, EXTRA GOOD STOCK and fixtures, all cash trade, $1500, bargain. J. E. TETLOW, 406 W. Seventh st. 12

$400 AND RELIABLE MAN FOR PERMAnent good-paying small wholesale business. Address A, box 90, TIMES OFFICE. 10

FOR SALE—A BARGAIN, CHEAP, A FIRST class lunch wagon doing good business. Inquire BROADWAY, after 6 p.m. 10

BARBER SHOP, 5 CHAIRS, CLEARING $150 monthly, $1700, part cash. J. E. TETLOW, 406 West Seventh. 9

DRY GOODS AND NOTION STORE, RENT $30, lease, extra good bargain, $400. J. E. TETLOW, 406 West Seventh. 9

BUSINESS MEN, BE WISE; DON'T BUY new hat; have old re-modeled like new, 50c up. Factory, 214 N. BROADWAY.

FOR SALE—PLATEING BUSINESS AND plant, complete, bargain. Address JEPHCOTT, 1250 Court st. 10

LEADING BEACH HOTEL—A BARGAIN IF taken at once; 10 years' lease. Call A7720, L. O. HAYS. 11

FOR SALE—GOOD BAKERY ROUTE, APply LOS ANGELES BAKING CO., 1007 W. First. 10

BUSINESS CHANCES— Miscellaneous.

WANTED—

One of our clients wishes to secure a bright, conservative business man to take half interest in his business which is now paying $9000 per year. The incoming party is to take charge of the office and manage the salesmen while the present manager develops new business; $5000 will buy the half interest, but the party should have $5000 more at his command.

ROBERT MITCHELL CO., 508-516 Collins Bldg., 213 W. 3rd st.

FOR SALE— If you are looking for a good paying grocery business combined with ice cream, soda fountain and bakery goods, that is paying well, fine location, good lease and low rent, a money maker, price $2100. See BURRESS, With OSCAR R. SMITH, 213 O. T. Johnson Bldg. 7

FOR SALE—A CHOICE LITTLE FAMILY grocery and notion store, with four large living rooms, pantry, etc. attached, together, with store fixtures and house furniture complete. After holding the place for over two years I am forced to sell in order to help my boys in their business, which is getting too large for them to handle alone. rent $16 per month. Inquire of owner on the place, 909 E. 33RD ST., corner Griffith ave. Take Griffith ave. car. 10

FOR SALE—BAKERY. Close in, fine brick oven, plenty of shelf goods, 5 show cases, rent $33. Sales all cash, $35 daily, clearing $150 monthly; price $1200. Delicacy, right in heart rooming house district, clearing net $150 monthly; owner will prove this before accepting a cent, price $1050. Z. T. GEORGE REALTY & BROKERAGE CO., 215 Mercantile Place. 9

WANTED—A PARTY TO INVEST AS HALF interest, $3000 in my business, which is well established, and valued at $7000. This is a legitimate and present paying proposition. The future very good. Will stand careful investigation. Without your services, will return to commence with $750 a year. Further particulars apply T, box 151, TIMES OFFICE.

RESTAURANT, $250 PER WEEK BUSIness, good prices and no opposition, clears $250 per month above expenses, trial given, rent only $30 with 2 years' lease to run; price $950 cash or will take free and clear real estate in part payment; this is a genuine bargain and worth the money. Call and see my business at 5741 CENTRAL AVE. 10

INVESTIGATE IMMEDIATELY, DETAILS pertaining to syndicate now forming to subdivide a very choice piece of close in residence property, in San Francisco. Will consider amounts from $1000 up. Can demonstrate 200 per cent. profit. For full particulars address X, box 59, TIMES OFFICE.

MAN WITH $1500 TO TAKE HALF INTERest in one of the best light manufacturing business ever introduced in California; has California, Nevada and Utah for exclusive territory; this is a fine proposition; it should be investigated. See ATLANTIC REALTY CO., Sole Agents, 400 W. 7th. 12

FINE APPEARING CORNER GROCERY store, situated in residence district, good paying business, well supplied with fresh new stock of groceries; also a horse, carriage and delivery wagon. Must go east to settle an estate will sacrifice same for $1250 cash. This a rare chance, don't miss it. Address Z, box 70, TIMES OFFICE. 9

FOR SALE—GROCERY AND MEAT MARket, 10 minutes' walk from Hill st. through Third-st. tunnel; good stock of goods, good fixtures, horse and wagon; sales average $40 a day; lease of store, $25; with living-room, $30; will inventory about $2000; grocery on Colegrove car line, new store, new fixtures, new goods, price $2800. A. O. VERY, 254 S. Hill st. Home A4361. 9

MUST SELL QUICKLY, BUSINESS LOcated on Spring st., between 2nd and 4th sts., clearing over $6000 net profit per year, will take $10,000, cash value of fixtures, stock and lease, $15,000; room 24x110 feet, reason for selling, going to Alaska; books open to bona fide investors. Address A, box 180, TIMES OFFICE. 10

FOR SALE — HALF INTEREST IN OLD-established real estate business; going to San Diego; good location; ground floor front; interest in small cottage for sale; good will, listings, signs, etc. not considered; will stand close investigation, $350. Address Y, box 20, TIMES OFFICE. 10

WANTED—CLUB AND SOCIETY LADY TO CALL ON CLUB MEMBERS AND INTEREST THEM IN THE PURCHASE OF LISTED 4-PER-CENT. GOLD BONDS. VALIDITY GUARANTEED. MUNICIPAL BOND CO., 514 CHAMBER OF COMMERCE. 'PHONE HOME 2753. 10

DENTAL OFFICE, TWO CHAIRS, TWO rooms, electric engines and lathe; fine laboratory, fine furniture and carpets. Fountain cuspidors; centrally located on Broadway. Established nine years. Have to get away, ill health. Address Z, box 109, TIMES OFFICE. 10

FOR SALE—DRESSMAKING PARLORS, DOing first class business, have made money enough to retire, will give somebody else a chance to do as well, as I have done, very centrally located, on Broadway, will sell cheap. Address A, box 102, TIMES OFFICE. 10

FOR SALE—CORNER GROCERY, 3 LIVing-rooms upstairs; good yard for horse and chickens; doing nice business; grand place for man and wife; nice place to add home bakery; low rent. For full particulars address J. R. SANDERS, P.O., Station F, city. 10

FOR SALE—HERE IS THE BEST BARGAIN in grocery store we have ever put on the market; price $1250; cash sales $45 per day; good lease; $30 rent per month; owner going to Arizona. See R. S. MARSHEL, SUNLAND CO., 301 Grant Bldg., cor. 4th and Broadway. 9

BEST CHANCE IN THE WEST—ANY ONE wishing to purchase well established, paying and leading dry goods, clothing and shoe business in the flourishing city of Klamath Falls, Or., address BOX 2, Klamath Falls, Or. Other interests needs owners attention. 17

FOR SALE — SMALL RESTAURANT AND delicacy in best rooming-house district of city; doing a paying business, and just the proposition for man and wife with small capital; price $350. Call at HOTEL CLEVELAND CAFE, 524 W. Third st., on the hill. 10

FOR SALE—AN UP TO DATE CAFE AND 25 rooms, neatly furnished, all occupied; located in best town outside of Los Angeles, $2500 required, a fine proposition for the right people. Call or address F. W. SPARR, 114 E. Market st. 11

FOR SALE — GROCERY STORE, $1500; I have a wholesale liquor business and must sell grocery; rent $25 per month; sales $35 daily, all cash, no soliciting and no delivery. Call at the CAPITAL WINE AND LIQUOR CO., at 411 N. Main st. 10

"STOREHEAT," A STARTLING INVENtion that actually stores up heat for days, weeks or months. An income for life on $25 investment. $500 invested will make you independent. See for yourself at 421 CHAMBER OF COMMERCE. 9

FOR SALE—AT LESS THAN INVOICE IF taken immediately, a plumbing and tinning business, well located in suburb of Oakland, shop fully equipped, large business, best jobbing trade in the city. Address P. O. box 241, FRUITVALE, CAL. 9

FOR SALE—MACHINE SHOP AND MANUfacturing establishment, doing good business, have several especially good articles, will sell ½ or 2-3 or whole, can show good returns for your money; something worth investigating. 537 E. 5TH ST. 10

FOR SALE—REAL ESTATE OFFICE; BEST location in city; ground floor office on Broadway; paying from $400 to $500 per month; must be sold this week; price only $300; owners have other business. Address Y, box 24, TIMES OFFICE. 10

FOR SALE—CIGAR STAND, FINE LOCAtion, doing splendid business, 2 years lease, very cheap rent. See owner, 107 W. 2ND ST. 10

FOR SALE—OLD ESTABLISHED BUSINESS clearing from $100 to $120 month; this is a snap. Address Z, box 173, TIMES OFFICE. 10

WANTED—TO BORROW $500 FOR SIXTY days; will give $600 in return; gilt-edge security. Address A, box 99, TIMES OFFICE. 10

FOR SALE—BLACKSMITH SHOP, STOCK and tools at a bargain, in good location. Call at 5719½ CENTRAL AVE.

FOR SALE — AT REASONABLE PRICE, restaurant and delicacy store, doing good business. 1033 S. FIGUEROA. 13

IF YOU WANT TO SELL YOUR BUSINESS list it with BONNER, 111 S. Broadway. 16

FOR SALE—CANDY STORE AND SODA fountain, cheap. 4418 CENTRAL AVE. 11

FOR SALE — RESTAURANT AT 250 CENtral ave., corner location; best in city; doing good business; good lease. 12

FOR SALE—GOOD PHOTOGRAPHING BUSiness; worth investigating. WEBB, photographer, Monterey, Cal. 14

GROCERY STORE AND FEED BARN AT Benedict, Cal., for sale. J. W. HANCHIN, Anaheim, Cal. 14

LAUNDRY SHARES, $1; BIG INCOME; bank references. Write P.O. box 2046, San Francisco.

FOR SALE—MEAT MARKET; BEST SECtion in city; owner going East, must sell. 2630 W. PICO. 11

FOR SALE—A DELICATESSEN AND BAKery, reason for selling, other business. 537 E. 5TH ST. 10

FOR SALE—BARBER SHOP, CHEAP; MUST sell; sickness; two chairs. 107 N. BOYLE AVE. 10

GROCERY STORE AND FIXTURES AT INvoice; long lease. 228 NORTH AVE. 20. 8

FOR SALE — GROCERY STOCK AND FIXtures, $700. Invoice. 2507 CENTRAL AVE. 10

TO LET—BAKE OVEN. L. JACKSON, 2331 Enterprise st. 9

SWAPS— All Sorts, Big and Little.

FOR EXCHANGE — MOTORCYCLE IN good condition to trade for good horse. 1561 E. 50TH ST, Phone South 1844. 10

SWAPS— All Sorts, Big and Little.

FOR EXCHANGE— Best-paying and absolutely free watered ranch in Southern California, including stock, fruit, implements, chickens, etc.; want general merchandise, furniture, hardware or crockery, in any good State. Send full description in first letter. Report on ranch by request.

—ALSO—

For Exchange—New store building, on good lot, including grocery stock, fixtures, horse, wagon and five living-rooms above. CHAS. N. GREENE & CO., 305 Severance Bldg. Phone Broadway 5393. 10

FOR EXCHANGE—WILL EXCHANGE AUTO runabout and up to date law library for 1906 touring car in good condition. 228 BYRNE BLDG. A8744. 11

FOR EXCHANGE — CARPENTER WORK for chickens or anything useful. Phone HOME A5008 or BROADWAY 2125.

MONEY TO LOAN— In Sums to Suit.

MY MOTTO, A SQUARE DEAL TO ALL. I live up to my motto, try me and see. Loans on chattels, diamonds, etc. My payment system for salary loans is my specialty. will make you a loan on real estate, or loan you money on real estate. B. C. McDONALD, Loans and Investments. A8061. Main 1872. 419-20 Citizens' Bank Bldg. 13

MONEY LOANED ON SALARIES. RAILWAY AND STREET-CAR EMPLOYEES A SPECIALTY. UNEQUALED RATES. EASY PAYMENTS. NO CHARGE FOR PAPERS. NO INTEREST IN ADVANCE. CONFIDENTIAL. THE STAR LOAN & INVESTMENT CO., 510 O. T. JOHNSON BLDG.

$1,000,000 TO LOAN ON REAL ESTATE, 5 to 7 per cent. net interest. No delays. No red tape. Any sum desired. Large and small flat loans a specialty. Building loans made. Cash for mortgages and deeds of trust. Bonds bought. MATTHEWS & MATTHEWS, 505 Douglas Bldg., corner Third and Spring.

TO LOAN—MONEY LOANED TO SALARIED people just on your own name; no other security necessary; don't borrow until you see me, my system is the best for railroad men, clerks, book-keepers, street-car men, and all other employees; business strictly confidential. NEWTON, 708 O. T. Johnson Bldg.

TO LOAN—MONEY ON APPROVED REAL ESTATE AT PREVAILING RATES IN SUMS TO SUIT; NO COMMISSION. AMERICAN SAVINGS BANK. N.E. CORNER 2ND AND SPRING.

MONEY TO LOAN AT LOW RATES, FOR building or on improved city property on a new definite contract plan. Number of payments limited to 111 months at $13 per month per $1000. Interest decreased each month. STATE MUTUAL B. & L. ASSOCIATION, 107 South Broadway.

TO LOAN—$ $ $ $ $ Going to build? Talk with WATSON. I make straight building loans, generous ones, at lowest interest rates. Phone 2790. WATSON, 322 Trust Bldg. 11

$200,000 TO LOAN ON CHATTELS. WATSON'S QUICK LOANS. Generous loans on furniture, pianos, live stock, diamonds, real estate contracts, personal property of any kind. 'Phone 2790. WATSON, 322 Trust Bldg. 11

TO LOAN— I have $3000 to loan at 6½ per cent. interest. Property must be close to or inside of 31st st. and Vermont and 16th and Figueroa. Answer at once. Address V, box 157, TIMES OFFICE. 10

TO LOAN— $1000 TO $100,000 ON REAL ESTATE 6 to 7 per cent. interest. Also building loans. ROBT. MITCHELL CO., 213 W. Third st. Le Grand Betts, Mgr. Loan Department.

SALARY LOANS— We loan money to people steadily employed, without security; no publicity; no delay. FIDELITY LOAN CO., 529 Mason Bldg., 4th and Broadway. 'Phone F7421. Broadway 5171.

MONEY LOANED ON DIAMONDS, JEWelry, mortgages, contracts, etc., on furniture, live stock, etc., without removal; loan our own money; lowest rates, prompt, private, reliable. REID & CO., 142 S. Broadway, room 125. 'Phones A1926, Broadway 2368.

MONEY TO LOAN— $200 to $250,000 to loan on real estate and other good securities, low rate of interest. Established 1886. LEE A. McCONNELL & CO., 145 S. Broadway.

DON'T BORROW TROUBLE. BORROW money. Salaried men and women accommodated on their note without mortgage or indorser, confidential. CHERRY, 411 O. T. Johnson Bldg., corner Fourth and Broadway.

KERNER BROS. LOAN MONEY ON DIAmonds, pianos, furniture, rigs or anything of value, low rates; no commissions. We loan our own funds. 301 FROST BLDG., 2nd and Broadway. 'Phones 9622, Main 3862.

I WILL LOAN, REASONABLE TERMS, $50 to $25,000, of my private money on furniture, jewelry, live stock, etc., payable easy monthly installments, no publicity. 510 GERMAIN BLDG., 224 S. Spring.

MONEY FURNISHED TO BUILD, AT 7 per cent., if you own clear lot; plans made and houses built at lowest rates. MUTUAL BUILDING CO., 316 Laughlin Bldg. Main 4741, Home A2153.

$500,000 TO LOAN ON REAL ESTATE— Quick loans. Any sum desired. No red tape. Lowest rates of interest. Building loans a specialty. 'Phone 2790. WATSON, 322 Trust Bldg. 11

TO LOAN—PRIVATE MONEY LOANS; IF you want a loan of $500 to $20,000 on first mortgage real estate, apply to J. B. McLAUGHLIN, 405 Bullard Bldg. Home phone A1442.

TO LOAN—PRIVATE MONEY ON REAL ESTATE AT LOWEST RATES, STRAIGHT BUILDING LOANS, AND FIRE INSURANCE. LOCKHART & SON, 309 WEST 1ST ST. 14

LIBERAL LOANS AT 2 PER CENT. ON diamonds and jewelry; reference by special permission, FIRST NATIONAL BANK OF Los Angeles. L. A. LOAN CO., 150 N. Main.

MONEY LOANED ON DIAMONDS, WATCHes, jewelry. We loan you more money, less interest, hold your goods longer than any one. Tickets issued. LEE BROS, 508 S. Main.

MONEY LOANED SALARIED PEOPLE and others without security; easy payments; largest business in 60 principal cities. TOLMAN, 430 Mason Bldg. Broadway and 4th.

TO LOAN—$25,000 ON HOUSEHOLD FURniture, pianos, any kind of personal property or collaterals. No delay. FIDELITY INVESTMENT CO., 323 Bullard Blk.

MONEY LOANED SALARIED PEOPLE without security, notes bought; loans on stocks, bonds and warrants. TRADERS' EXCHANGE, 231 Bryson Bldg. Phone Main 4870.

SALARY LOANS— LADIES OR GENTLEMEN. CONFIDENTIAL, EASY PAYMENTS. STANDARD LOAN CO., 305 HENNE BLDG.

ABSOLUTELY CONFIDENTIAL; WE WILL loan on diamonds, watches, etc.; more money at lower rates than any one. JEWELRY LOAN CO., 228½ S. Spring, room 12.

SALARIED PEOPLE ACCOMMODATED ON note without indorser, no red tape, confidential. WEST COAST EXCHANGE, 419 Henne Bldg., 122 W. 3rd. 13

MONEY TO LOAN ON WATCHES, DIAmonds, jewelry and all valuables at 2 per cent. a month. KEYSTONE LOAN CO., 209 S. Main st.

$5000 TO $20,000 TO LOAN ON STRICTLY gilt-edge improved business property only. MARSHALL L. COOPER, Hinman Hotel. Ex. Home 57.

IF YOU ARE GOING TO BUILD AND WANT a 60 per cent. building loan see MILWAUKEE BUILDING CO., 306 W. First st. Tel. A9107.

TO LOAN—I HAVE $1000 TO LOAN ON FIRST class, close in, improved property. Call up North 23, or address 301 N. ALVARADO. 9

I MAKE STRAIGHT BUILDING LOANS. W. H. OBEAR, 408-9-10 JOHNSON BLDG.

PRIVATE MONEY. NO RED TAPE; ANY amount on good security. M. M. DAVIDSON & SON, 204-6 Wilcox Bldg.

TO LOAN—5 TO 7 PER CENT. ON CHOICE city property. BRADSHAW BROS., 203 Bradbury Bldg.

SALARY LOANS—CONFIDENTIAL. S. N. DUTCHER. MERCHANTS TRUST CO. BLDG., ROOM 402.

R. W. POINDEXTER, 409 WILCOX BLDG., loans money on real estate, stocks and bonds. Building loans a specialty.

SALARIED PEOPLES LOAN CO., 328 H. W. Hellman Building. Lowest interest rates. Notes bought. Phones Main 5096; A2659.

I LOAN MONEY TO BUILD, IF YOU HAVE clear lot. HOWE, 301 Citizens National Bank Bldg. 136289. 9

TO LOAN—$1000, OR LESS, UP TO $5000, ON, preferably, city realty. Address A, box 91, TIMES OFFICE. 9

TO LOAN—$500 TO $800 ON IMPROVED real estate. Address A, box 145, TIMES OFFICE. 9

TO LOAN—$10,000 ON REAL ESTATE SEcurity. Address A, box 38, TIMES OFFICE. 14

TO LOAN—$100 TO $800 ON REALTY. M. M. DAVISON & SON, 204-6 Wilcox Bldg. 15

UNION LOAN CO., ON DIAMONDS, FURniture, etc. 114 S. SPRING. Phone 2089.

MONEY TO LOAN ON REAL ESTATE. TRUE & CLEVELAND, 607 Hellman Bldg.

TO LOAN—MONEY ON CITY OR COUNtry property. A. McCALL, 314 Bullard Blk.

MONEY TO LOAN— In Sums to Suit.

TO LOAN—

A-NUMBER ONE.

That is the kind of a reputation we have among people who are best in a position to know how we do business. We employ no underhand methods and everything is made as plain as possible. We give you exact rates of interest, which is all you have to pay during the entire transaction. We advance money on FURNITURE, PIANOS, HORSES, WAGONS, CATTLE, etc., You can get the money quickly, without publicity and without the removal of the property from your possession. Amounts from $10 to $500. It will take on an interview to demonstrate the truth of our statements. We solicit that interview. Hours 8 a.m. to 6 p.m. open Monday and Saturday evenings until 8 p.m. FIDELITY LOAN CO., 529 Mason Bldg. S. E. corner Fourth and Broadway. Phones F7421. Broadway 5171.

SALARY LOANS—

LOW RATES. SALARY LOANS UPON PLAIN NOTES. "GIVE" YOUR NOTE. GET $10 TO $100. NO SECURITY. NO INDORSER. NO PUBLICITY. QUICKLY-MADE-QUIETLY. THE STATE LOAN CO., 612 GROSSE BLDG. COR. SIXTH AND SPRING. Office hours 8.30 to 6 p.m. Mon., Wed. & Sat. till 8 p.m. LOW RATES.

MONEY TO LOAN— $250,000 TO LOAN ON GOOD IMPROVED PROPERTY IN SUMS OF $500 TO $10,000. SEE LOAN DEPARTMENT, JONES & RYDER LAND CO., 218 W. THIRD ST.

$1,000,000 TO LOAN— LOWEST RATES. BUILDING LOANS A SPECIALTY. APPLY TO R. G. LUNT, 140 S. BROADWAY, HELLMAN BLK.

MONEY TO LOAN—NOURSE & CO., 202-204 L. A. Trust Bldg., make loans for short time secured by first or second mortgage on real estate, life insurance, policies, listed stocks, or any good security; loans may be repaid monthly if desired, each payment reducing the interest; we handle our own funds in making these loans, and can furnish money the day application is made. WE BUY notes, mortgages, trust deeds, life insurance policies, real estate contracts and all kinds of commercial paper. NOURSE & CO., 202-204 L. A. Trust Bldg., Second and Spring sts. Both 'phones.

THE CRESCENT LOAN CO. Under new and experienced management, offers its funds to wage earners and especially its old customers at unusually low rates.

AAAA—Any salaried employee or wage earner—can get from us, just on his note—

	Mnly.	S.-Mnly.	Wkly.
$50—Return to us	$13.05	$6.65	$3.25
$30—Return to us	8.00	4.00	2.00
$15—Return to us	4.00	2.00	1.00

Or any sum in proportion. THE CRESCENT LOAN CO., 700 Lankershim Bldg.

MONEY WANTED— On Collaterals.

WANTED—

AN ATTRACTIVE INVESTMENT. BIG PROFITS.

A COMPANY HAS BEEN FORMED TO TAKE OVER THE BEST AND SAFEST SUBDIVISION PROPERTY IN THE CITY OF LOS ANGELES. A LARGE BODY OF LAND LYING WITHIN 3½ MILES OF THE CENTER OF THE CITY AND IN THE ORIGINAL CITY LIMITS OF THIS CITY, ONE CAR LINE TO THE PROPERTY AND ANOTHER CONTRACTED FOR, TO BE BUILT AT ONCE.

THIS IS THE BEST OPPORTUNITY TO MAKE A LARGE AND SAFE PROFIT EVER PRESENTED TO INVESTORS IN LOS ANGELES. 200 TO 400 PER CENT. WILL BE MADE ON THE PROPERTIES OWNED BY THIS COMPANY.

THE GENERAL AGENTS OF THIS COMPANY ARE CONSERVATIVE AND HAVE MADE A SUCCESS OF MANY PROPERTIES THEY HAVE HANDLED IN THIS CITY. THEY KNOW THEIR BUSINESS AND KNOW THAT THE PROPERTY IS RIGHT, IN EVERY PARTICULAR.

OVER ONE-HALF OF THE MONEY IS ALREADY SUBSCRIBED. IF YOU ARE INTERESTED CALL OR WRITE AND WE WILL GIVE YOU FULL PARTICULARS. ACT AT ONCE. OUR TIME IS SHORT.

M. E. JOHNSON & CO., 302 H. W. HELLMAN BLDG. PHONES A4539. MAIN 3669. 10

WANTED—MONEY— These are gilt-edge loans. Security absolute.
$5500—On property valued at $14,000.
$5000—On property valued at $17,000.
$4500—On property worth $11,000.
$3000—On property worth $7000.
$1000—On new 3-story residence.
$1500—On new cottage; value $3000.
$1200—On new cottage, southwest.
$2000—On new 2-story house.
$1000—On two choice lots.
$800—On new 5-room cottage.
$600—On new 5-room cottage.
Trust deeds given; 3 years; interest 7 per cent., payable quarterly. 'Phone 2790. WATSON, 322 Trust Bldg. 11

WANTED— There are not many 300-per-cent. profits that are safe. We can show you one, however. We will also show you the names of many of our best business men, who believe as we do. We are forming a syndicate that will appeal to you if you are a good business man or woman with $500 or more to invest. We want to close this syndicate this week, so ask you to investigate this at once. WINTON-M'LEOD COMPANY, 330 S. Hill st. 9

WANTED—TO BORROW, QUICK, $7000 AT 7 PER CENT., FOR TWO YEARS, ON HIGHLY IMPROVED COUNTRY PROPERTY WORTH $50,000. NO TRUST DEED PROPOSITION CONSIDERED. BEAU SEJOUR CO., ROOM 312 DOUGLAS BLDG. HOME PHONE A2128. 10

WANTED — I HAVE FOR SALE AT ALL times good first mortgages, secured on Los Angeles real estate. If you have money to loan, ring me up or write to me and I will send you a list of mortgages. W. H. OBEAR, 409 O. T. Johnson Bldg.

WANTED—WILL PAY 1 PER CENT. INterest per month for loan of $3500 and repay principal and interest monthly if desired, $15,000, gilt-edge chattel security. Address at once, A, box 179, TIMES OFFICE. 10

WANTED — PRIVATE PARTIES WITH large or small sums to invest in first mortgages on real estate; exceptional opportunities. Phone 2790. WATSON, 322 Trust Bldg. 11

WANTED—$600, $800, $1200, $1500, $1750 AND $2000 all on first-class security at 7 per cent. BARGAIN REALTY CO., 500 L. A. Trust Bldg., 2nd and Spring. Main 3541, A7301.

WANTED—TO BORROW $2000 AT 1 PER cent. for 6 months on large, fine well-located rooming-house. Address A, box 167, TIMES OFFICE. 9

WANTED—$500 TO $30,000 ON IMPROVED close in city property. T. WIESENDANGER, room 312, 207 S. Broadway.

WANTED—$1800 ON FINE HOME, IN CITY, southwest, must be done today if at all. HOME PHONE B1260. 9

WANTED — LOAN $600 TO $1000; AMPLE real estate security. Address A, box 92, TIMES OFFICE.

WANTED—$2000 ON $12,000 WORTH OF MAchinery. Address Y, box 23, TIMES OFFICE. 9

STOCKS AND BONDS— And Mortgages.

STEPHENS BROKERAGE CO. Member South California Stock Exchange, execute orders to buy or sell mining stocks, Nevada's a specialty; your patronage solicited. Home A7950. Office, 303 LANKERSHIM BLDG. Send for literature. 11

FOR SALE—COEUR D'ALENE MINES AND Mining of Idaho, D. & W. Gold and Copper Co. of San Bernardino Co., Cal. See JOHN W. FLINK & CO., 718-719 O. T. JOHNSON BLDG. L. A. Phone Home 58

FOR EXCHANGE—I HAVE IMPERIAL water Bonds No. 5 to trade for good house and lot in city up to $4000. Might take beach property. COLE, 702 S. Spring st. Main 4656.

FOR SALE—AUTOMOBILE, ORIENT BUCKboard, new, cheap. 608 GRANT BLDG., city. 10

STOCKHOLDERS, ANTI-FRICTION JOURnal Box Co., are advised to investigate conditions of company at 718 E. 1ST ST. before disposing of their holdings. By order of board of directors. J. C. BROWN, Pres. 17

FOR SALE—CONSOLIDATED REALTY CO. stock in large blocks on option contracts or paid up. We want to buy this stock. DENNIS BROKERAGE CO., 224-8 Byrne Bldg. A8744. 13

WILL SACRIFICE AT ONCE, 500 SHARES stock paying 1 per cent. a month. Must have money. Address A, box 54, TIMES OFFICE. 10

FOR SALE—$2500 MORTGAGE BEARING 8 per cent. interest 1 year, good security, will discount. 516 BYRNE BLDG. 13

$1800 MORTGAGE, 7 PER CENT. INTERest due 5 years, best security, will discount. 516 BYRNE BLDG. 13

THINGS ON WHEELS— All Sorts.

AUTOMOBILES.

FOR SALE — AS WE ARE MOVING TO much larger quarters, viz. Dreamland Skating Rink, which will be opened for business march 1, we are offering great bargains in second-hand automobiles; we have runabouts and touring cars which must be sold; come in and get your choice. MILLS-PRICE GARAGE MACHINE CO., 530 S. Main. 9

HAYNES-APPEARSON, 16-20-H.P., LARGE runabout, guaranteed in first-class condition. Price $750 cash, or exchange for Los Angeles real estate, any good stock or mortgages. W. H. OBEAR, 408-9-10 Johnson Bldg.

FOR SALE — LATE 20-H.P. MITCHELL touring car, run 1500 miles; has new tires, glass front, Gabriel horns, storage battery and speedometer; guaranteed to be good as new; this car cost $2150, will now sell for $1750, as am buying 4-cylinder car. See OWNER, Monday after 9 a.m., 835 S. Spring st. Home F7108. 9

FOR SALE—LARGE 1904 THOMAS TOURING car, 25 to 30-H.P., in good condition; easy riding, top, glass front, gas lamps, extra tires and inner tube, jack, full equipments; $650 if taken at once. 3312 S. MAIN. 'Phone South 856, or Home Ex. 647. 12

WE HAVE FOR SALE SOME OF THE FINest bargains in second-hand cars ever offered; cars for sale are Whites, Wintons, Pierce-Arrow, Autocars, Franklin, Ford. Apply THE WOODILL AUTO CO., 6th and Los Angeles. 9

FOR SALE—RAMBLER TOURING CAR, 20-H.P.; bargain for quick sale; canopy-top glass front; elegant condition, and guaranteed. W. K. COWAN, 830 BROADWAY.

FOR SALE—4-CYLINDER 40-H.P. ROYAL Tourist, has leather top, glass front, new tires, newly painted, this car is in perfect condition, can be bought cheap, cost $4350. Address Z, box 66, TIMES OFFICE. 10

FOR EXCHANGE—SPLENDID LITTLE touring car; want equity in cottage, east side preferred; not less than six rooms. MISS RHODES, 728 L. A. Trust Bldg. Phones A2131; Main 2131. 9

FOR SALE—1907 CADILLAC TOURING CAR, absolutely new, has never been run a mile. Owner has purchased a 4-cylinder touring car. WESTERN MOTOR CAR CO., 415 S. Hill. 9

FOR SALE—RAMBLER SURREY, NO. 1, new top, new tires, 20-h.p.; paint not scratched; snap to quick buyer. W. K. COWAN, 830 BROADWAY.

FOR SALE—ONE NEW ORIENT BUCKboard, never used, for about half the original cost. Address with phone number, BOX 312, Hollywood. 10

FOR SALE—1906 WHITE STEAMER, WITH full equipment, just repainted, the best buy in the city. WESTERN MOTOR CAR CO., 415 S. Hill. 9

MY 1906 WHITE STEAMER COST $2600 equipped; going East; $1700 takes it; perfect condition. Address Z, box 147, TIMES OFFICE. 9

FOR SALE — 3 SPEED BROWN-LYPE transmission, new; will sell for $75. SUPERIOR AUTO CO., 130 E. Ninth st. 10

WANTED — 4-CYLINDER AUTOMOBILE to run on shares, Rhyolite, Nev. Address A, box 111, TIMES OFFICE. 11

FOR SALE—1906 INDIAN TRI-CAR, RUN 800 miles, good as new or will sell separate. 4320 CENTRAL AVE. 10

AUTO IMPROVEMENTS PATENTED. MERRILL'S PATENT OFFICE, 502 Mason Bldg. 9

FOR SALE — LEASE ON 40x165, AT 830 S. Main st.; great bargain. MILLS & PRICE. 9

WANTED — AUTO; WILL GIVE GOOD real estate and some cash. 262 E. FIFTH. 12

FOR SALE—AUTOMOBILE, ORIENT BUCKboard, new, cheap. 608 GRANT BLDG. 10

BICYCLES.

FOR SALE — LADY'S BICYCLE, GOOD make, in excellent condition; owner moving away. Address A, box 123, TIMES OFFICE. 10

BUGGIES, PHAETONS, RUNABOUTS.

BUGGIES, ROAD WAGONS, HARNESS. Get special prices before buying. ARNOTT & COMPANY, 132-134 South Los Angeles st., Between First and Second sts.

FOR SALE — OR EXCHANGE — 1 SINGLE buggy and harness; want express wagon, cow, chickens or offers. S. A. WINTERTON, 1148 E. 46th st. Home phone B9737. 9

FOR SALE—BRAND NEW RUBBER-TIRED runabout, price $50 if taken at once. Apply 419 BULLARD BLDG., 156 N. Spring. Call Monday Home A5441, Main 9096. 9

FOR SALE—FINE BUGGY, RUBBER TIRES, almost new, cost $130; sell cheap; owner leaving town; YOUELL, Home phone A2609, from 8-10 a.m. 9

FOR SALE—GOOD SECOND-HAND SINgle spring wagon and harness, $25 for outfit. Apply 442 E. 47TH ST. 9

FOR SALE—THE MOST STYLISH STANhope in the city; price $200; cost $400; can be seen at 1328 S. MAIN. 10

LIVE STOCK FOR SALE— Horses, Cattle, Mules, Etc.

FOR SALE — HORSE, WAGON AND HARness and 2 cows; one fresh 2 weeks, and the other fresh in 2 weeks; will sell cheap; parties leaving city. Address 151 E. 64TH ST. Phone South 2562. 10

FOR SALE — AN ELEGANT SADDLE horse, single-foot, pacer, very pretty and gentle; will drive single or double; less than 3 minutes; must be sold today. Call at 212 S. FIGUEROA. 10

FOR SALE — STYLISH BLACK COMBINAtion 5-year-old horse for lady or gentleman; high-grade rubber-tired runabout and fine set of harness. Inquire 1145 QUINCY ST., University car. 10

FOR SALE—FINE DRIVING MARE, HARness, rubber-tired runabout, a $200 outfit for $150; leaving city. Call 634 W. 10th st. R. S. CROFF, Home 'Phone F3867. 10

FOR SALE—40 HEAD OF FIRST CLASS dairy cows, fresh and coming fresh. Swiss dairy one-half mile south of Hanson station, Santa Ana electric line. 9

FOR SALE — BAY TEAM, WEIGHT 2000 lbs. good workers, single and double; good lookers and sound, sell separate; 1 small mule cheap. 116 W. 15TH. 9

FOR SALE — FINE THOROUGHBRED JERsey bull, or will exchange for good milch cows. Call or address FRED W. PEARSON, 220 L. A. Trust Bldg. 10

FOR SALE — NICE 4-YEAR-OLD SHETland pony, gentle to ride and drive, together with buggy and harness, saddle and bridle. Inquire 219 E. FIRST. 10

FOR SALE—35 HEAD OF GOOD YOUNG mules; some good wagon and truck mules. RIVERSIDE FEED YARD, 1782 E. Main. Home 'Phone E1582. 10

FOR SALE—FAMILY COWS, HOLSTEINS, Jerseys, registered bulls, Berkshire and P. C. pigs; terms. NILES, 454 E. Washington. 10

WANTED—LAYING HENS, ALSO WHITE Leghorn chicks for sale. BOX 12, Burbank No. 2, or Home phone Glendale 121. 14

FOR SALE—THOROUGHBRED IRISH SETter pups, Lord Echo strain; can be seen 4406 WALRATH AVE. B9501. 10

FOR SALE — DRIVING HORSE, HARNESS, rubber-tire runabout. PROSPECT, WESTERN, Hollywood, Home S9020. 12

FOR SALE—2 TEAMS, WAGONS AND HARness, (gravel hauling furnished. 'Phone 59605, SUNSET 1731. 10

FOR SALE — 7 HEAD OF ALL-PURPOSE horses; also 1 very fast road horse. 470 E. THIRD ST. 10

FOR SALE — A GOOD DRAFT HORSE, only 2 years and 6 months old. Call at 735 E. 28TH. 10

FOR SALE—2 HORSES, $25 EACH; WAGON, buggy, harness, at once. 736 S. LOS ANGELES. 10

FOR SALE — HORSE FOR GENERAL work. 618 W. PICO ST. 12

FOR SALE—TEAM OF HORSES, 1 TEAM of mules. Corner 25TH AND SAN PEDRO. 9

LIVE STOCK FOR SALE— Horses, Cattle, Mules, Etc.

FOR SALE — 20 HEAD OF NICE GENTLE mules, weight from 1050 to 1250 lbs. each; from 3 to 6 years old; 8 head of big mules from 1300 lbs. to 1500 lbs. each; 10 head of good reasonable priced farm mules, 2 pairs of fine young delivery mules; one pair of 3-year-old 2400-lb. horses; 1 1200-lb. cheap work horse; 1 nice 1150-lb. family mare, perfectly gentle; 1050 lbs., blocky built, saddle horse; one almost new long-bodied 3-spring delivery wagon, cheap. 757 SAN PEDRO ST. 11

FOR SALE—WELL MATCHED BAY TEAM OF MARES, 5 AND 6 YEARS OLD; PERFECTLY SOUND; GUARANTEED; ALSO DELIVERY WAGON AND HARNESS; OUTFIT COST OVER $600; WILL SELL TOGETHER OR SEPARATELY; A SNAP IF TAKEN AT ONCE. KOHLHAGEN & LITTLE, INVESTMENT BROKERS, 432-3 CHAMBER OF COMMERCE BLDG. 10

FOR SALE — JUST ARRIVED, CARLOAD of choice Idaho horses, consisting of draft, driving and delivery horses; several well matched pair of dark grays, from 4 to 6 years old, weight about 1400; 1 pair of bay geldings, 6-7 years old, weight 2400; one pair seal brown geldings, 6-7 years old; stand 16 hands high, beauties; several single drivers, safe for ladies to drive. Come and look this stock over at 607 MAPLE AVE. 10

FOR SALE — BIG WORK OR RANCH horse, weight 1300 lbs., 9 years old, work any place and good puller; price $100; also nice driving mare, weight 1050 lbs., 6 years old; gentle and city broke; stand with weight, price $75. Call today, 312 S. BROADWAY. 9

FOR SALE — 4 HEAD YOUNG JERSEY cows with calves by side, 4 and 5 gallons per day; very rich milk, gentle for lady and they are beauties. West Jefferson car to Western ave. 1670 W. 28TH ST. 10

FOR SALE — 1 5-YEAR-OLD DARK BAY first-class driving horse, well broke, single or double; high bred and gentle; sound in every particulars. Apply ARTHUR DREWS, Wilmington, Cal. 11

FOR SALE — BAY HORSE, 10 YEARS old, sound and gentle; work single or double; weight about 850 lbs., $35. 3168 KINGSLEY ST. 10

FOR SALE — VERY HEAVY SPLENDID ranch or work horse. 623 S. UNION AVE. 9

LIVE STOCK FOR SALE— Poultry, Birds, Dogs, Etc.

FOR SALE — WHITE ROCK, WHITE LEGhorns; if you wish to improve your stock in size and in egg-laying buy your eggs for hatching at Foster's Poultry Yards, 2200 Dayton ave. Phone East 915. White Rock eggs at $1 per setting; $6 per 100; White Leghorns, 75c per setting, $5 per 100. 10

FOR SALE — 120 THOROUGHBRED LAYING hens, White and Brown Leghorns, Barred Plymouth Rocks, Black Minorcas; also 2 extra Barred Rock roosters. Call 1239 E. 33RD. 10

FOR SALE — OR EXCHANGE, A BEAUTIful pedigreed Scotch Collie, 7 months old, $25, will trade her for 2 dozen thoroughbred White Leghorn hens. 4627 NORMANDIE AVE. 9

FOR SALE—CHOICE 1-YEAR-OLD, LARGE, bronze, beautiful stock turkey gobbler, carefully raised by itself; tame, pet, easy price. See it. Call 25008. 9

FOR SALE — EGGS FOR HATCHING; Barred and White Rocks, Rhode Island Reds, White Leghorns, $1 setting. 187 W. MARSHALL. South 1309. 14

FOR SALE — SPECIAL SALE; 120-EGG size Old Trusty, $10; regular $14 value; brooders, $5 this week. McCLANAHAN, 709 S. Main, Main 4194. 10

FOR SALE — HANDSOMEST AND SMARTest Fox Terrier in town; leaving for Europe, will sell for $8. 2424 W. 23RD ST. Phone 25197. 9

FOR SALE — THOROUGHBRED SCOTCH Collie dog, 2 years old; affectionate, kind to children; price $15. Apply 1417 E. 21ST ST. 10

FOR SALE—STANDARD BRED BUFF ORPington chicks, 1 week old. 2637 N. SICHEL ST. East 527. 10

FOR SALE—INCUBATOR AND BROODER, at 1621 E. 46TH ST. 14

LIVE STOCK WANTED— Of Various Kinds.

WANTED—TO BUY 3 OR 4 ALL PURPOSE horses, from 950 to 1300 pounds; any color, age no object, must be in good flesh and sound. Ring up MAIN 71, F2371, and I will call. 9

WANTED—WILL PAY A GOOD PRICE FOR 3 horses or mules and driver; have about 3 weeks work at the beach. ADAMS PIPE CO., 603 Grant Bldg. Main 1917, Home 1917. 10

WANTED—CHICKENS, FOR ONE OR TWO lots, 150x135, cash value $600 each. Will take chickens for whole or part value. Address A, box 175, TIMES OFFICE. 11

WANTED—LIVE STOCK TO PASTURE. H. M. LORD, New Mission Road, Pasadena Short Line, near city limits. Phone EAST 1966. 9

WANTED—I PAY CASH FOR YOUNG calves, from 1 to 20 days old, either sex. Write G. H. BUCKINGHAM, Pico Heights. 9

WANTED—25 OR 30 FIRST-CLASS YOUNG dairy cows, if price is reasonable. Address P. O. BOX 41, Bakersfield, Cal. 10

WANTED — TO BUY GOOD DELIVERY horse and double set of harness. H. MORLEY, 1275 E. Adams. 10

STORAGE— All Sorts.

TO LET — SEPARATE IRON ROOMS, $2 per month; trunks, boxes, 25 to 50 cents, 'phone for our large vans when you move. COLYEAR WAREHOUSE CO., 417 San Pedro st. Office 324 S. Main. 'Phone Main 1121, Home 2154.

THE L. A. VAN TRUCK AND STORAGE CO.'S office moved to 669 S. Spring st. R. B. DUNSTON, Prop.

EDUCATIONAL— Schools, Colleges, Private Tuition.

WANTED—LADY TEACHER OF CHEMIStry, able to take intermediate work, also California certificate not required. Apply promptly BRIGGS-COLVER PRIVATE TUTORS' AGENCY, 326 S. Grand. Phone A5662. 9

TELEGRAPHY, AN EXPERIENCED TEACHer of telegraphy wishes few more pupils to join class already formed, practical, up-to-date instruction given. For particulars address P, box 71, TIMES OFFICE.

PRACTICAL DRAMATIC TRAINING WITH Marie Kenney, from 'Frisco, means professional finish in three months, stage dancing, monologues, elocution, physical culture. 1102 S. FLOWER. Home F4863. 10

ROWELL'S SCHOOL, Y.M.C.A. ROOMS. All grades; coaching in high school studies; tourists' children pursue studies of their home schools. 9

BEST FRENCH LESSONS; GIVEN BY Frenchman; low rates. Apply HOTEL MARLBOROUGH, S. Grand ave. 15

SPANISH OR FRENCH SPOKEN IN THREE months, new method, guaranteed. P.O. BOX 440.

MINING—

OKELL CORE DRILL— Will bore and extract cores in any hard formation from 3 to 6 inches in diameter, at the rate of 2½ feet in granite, 4 to 6 feet in quartzite per hour; cheapest and quickest method of testing your mines, and the price is so cheap compared to diamond drills. We have samples of work and also a drill in operation in Los Angeles. Get your order in early for one of these machines. Investigation solicited. OKELL CORE DRILL CO., 234 S. Los Angeles st. 9

A FINE OPPORTUNITY FOR PARTY OR parties to get in on ground floor mining proposition. This is absolutely a safe and good investment. KOHLHAGEN & LITTLE, investment brokers. 432 and 433 Chamber of Commerce Bldg. 11

MINING MEN HEADQUARTERS—ALL THE mining papers on file. SEASHORE REALTY CO., 247 E. First st., Long Beach, Cal.

PROSPECTORS MAKE ASSAYS IN FIELD. PROSPECTORS' SUPPLY CO., 409 N. Main. 11

IRVING & CO., GOLD REFINERS AND ASsayers, cash for bullion. 128 N. MAIN ST.

OIL PROPERTY—

FOR SALE— REFINERY SITE. Will sell our refinery site, Kern River District, adjoining east side Standard Oil property. Forty (40) acres ¼ mile long by 666 2-3 ft. wide, less rights of way granted for railroad and canal, both of which cross tract. PEERLESS OIL CO., 1010½ Washington st., Oakland, Cal. 16

FOR SALE—160 ACRES AT NEWHALL, $3500, or will trade. See Fred Mertz with C. M. DUVERNET, 216-17-18 FAY BLDG. Main 5363. Home Ex. 374. 10

PATENTS— And Patent Agents.

PATENT AND TRADEMARK SOLICITING and litigation. TOWNSEND, LYON, HACKLEY & KNIGHT, 504 Merchants Trust Bldg., 207 S. Broadway. Home A5191, Main 9129.

G. E. HARPHAM GETS PATENTS, INVENtions financed; patent litigation; 25 years' experience. 411 S. Main. Suite 434. Home A4328.

PIONEER PATENT AGENCY, HAZARD & STRAUSE, 439 Citizens Bank Bldg., Third and Main sts. PATENT BOOK FREE.

STRONG PATENTS OBTAINED. MERRILL'S PATENT OFFICE, 502 Mason Bldg., Fourth and Broadway. 9

JAMES R. ROGERS, EX-EXAMINER U. S. Patent Office, Patents. 423 Byrne Blk., L. A.

LOST, FOUND, [illegible] And Stolen.

LOST—STRAYED OR STOLEN [illegible] ture, one bay mare, [illegible] mane and tail, weight [illegible] horse, no blemish, [illegible] bay horse, star in [illegible] hind leg slightly cut [illegible] information to W. F. [illegible] or phone Home Glendale [illegible]

LOST — CHILD'S GOLD [illegible] marked S.F.P. on clasp, [illegible] Feb. 3, in vicinity of [illegible] Normandie ave., 30th st. [illegible] on Los Angeles Interurban [illegible] receive suitable reward [illegible] W. T. KNOWLTON, [illegible]

STRAYED—OR STOLEN [illegible] hands, 1200 pounds, [illegible] stripe in face, [illegible] above knees. Notify [illegible] ward. LINDSEY REALTY CO., Longpre, Hollywood. [illegible]

STRAYED—WHITE ENGLISH [illegible] months old, orange [illegible] same and two spots on [illegible] name Nero. Finder notify [illegible] LAER, box 86, TIMES OFFICE.

LOST—TAKEN FROM [illegible] car, about 6:30 Friday [illegible] name on "Frank Farnham" [illegible] to BASS HUETER PAINT CO. [illegible] asked; reward. Ninth and [illegible]

LOST — MALE FOX TERRIER [illegible] with tan markings [illegible] name of Roger. Return [illegible] Harvard blvd., or phone [illegible] Home B4519, and receive reward.

LOST — THURSDAY EVENING [illegible] small gold watch, [illegible] initials E. M. on pin [illegible] Finder please return to [illegible] Reward. Home A2314.

LOST — THURSDAY P.M. [illegible] and Broadway, envelope [illegible] pair black silk, pair white [illegible] bought at [illegible] Reward.

LOST—$150 REWARD FOR [illegible] of three diamond rings [illegible] versity car, No. 542, February [illegible] D. Hudson, 3040 Hoover st. [illegible] ASKED.

LOST—FEMALE FOX TERRIER [illegible] 2 brown ears, 1 brown [illegible] answering name Fanny. [illegible] W. 45TH ST. and receive reward.

FOUND—GRAYISH-BROWN [illegible] 2 feet and face white [illegible] For particulars address [illegible] CALLE, La Crescenta, L. A. [illegible]

LOST—BETWEEN GRAND [illegible] and Third sts., lady's [illegible] monogram on back, F.V.B. [illegible] W. THIRD, and receive reward.

LOST—A GOLD CLASP BRACELET [illegible] engraved inside clasp [illegible] to MISS HATTIE BRADFORD [illegible] dena ave. Phone C182.

LOST—$10 REWARD; LADY'S [illegible] burst pin, set with [illegible] return to 142 S. GRAND AVE. [illegible] $10 reward; no questions.

LOST—PART OF GENT'S CHAIN [illegible] thin platinum and gold [illegible] turned to L. A. RING MANUFACTURING CO., 307 Wilcox Annex.

LOST—DALMATIAN OR [illegible] puppy dog. Return and [illegible] 948 CROCKER ST.

LOST—ELK TOOTH FOR CHAIN [illegible] C" on reverse side. Return to [illegible] Trust Bldg. and get reward. [illegible] VALKENBURG.

LOST — GOLD LOCKET AND [illegible] Melrose Junction, or on [illegible] gram L. E. B.; reward. [illegible] TIMES OFFICE.

LOST—ON 6:35 CAR [illegible] Monica, purse containing [illegible] change. Finder return to [illegible] receive reward.

FOUND — ONE DARK [illegible] near South Park ave.; [illegible] by calling and paying [illegible] 245 Winston st.

LOST — AMETHYST [illegible] rounded by pearls. Liberal [illegible] Address G. W. MAXWELL, [illegible]

LOST—FRIDAY MORNING, [illegible] ond and Main, lady's [illegible] watch; suitable reward. [illegible]

LOST—THURSDAY, BILL [illegible] ing two deposit checks [illegible] crow number. Finder return [illegible]

STRAYED—BAY MARE, [illegible] hind ankle larger than [illegible] 305. F. J. STEELE, Hellman [illegible]

LOST — WEDNESDAY, [illegible] scarf pin. Finder will [illegible] ward by leaving at 631 S. [illegible]

FOUND—PURSE NEAR [illegible] Second st. Call 1262 E. [illegible]

PHYSICIANS— With Offices and [illegible]

DR. CARTER'S MONTHLY [illegible] is the only remedy that [illegible] lieve the most obstinate [illegible] in a few hours. It will [illegible] delicate woman, and is [illegible] POSITIVELY GUARANTEED [illegible] in every case. Ladies are [illegible] call and consult free of [illegible] graduate physician of 25 years [illegible] treatment of monthly [illegible] change of life, cancer and [illegible] to women, by improved [illegible] sorting to painful and [illegible] PAINLESS CHILDBIRTH [illegible] wishing to remain under the [illegible] care will be received in [illegible] supplied with trained nurses [illegible] venience for the safety and [illegible] tients. All who have [illegible] treated by other physicians [illegible] vited to call or write. [illegible] strictly confidential. Hours 9 a.m. to 5 p.m. [illegible] DR. AND MRS. CARTER, 304 Mercantile Place, over [illegible] Home 'Phone 9085, Main [illegible]

DR. WILLIS, SPECIALIST [illegible] Registered under California [illegible] Los Angeles; graduated [illegible] isfaction guaranteed in all [illegible] and complications from [illegible] ly first-class sanitarium with [illegible] nurses. Fee $2 and up, [illegible] is satisfied that my treatment [illegible] ful. Consultation free of [illegible] Call Home 'Phone [illegible] outside of office hours, [illegible] 311, 302½ S. BROADWAY.

DR. HOWARD, WOMEN'S [illegible] female troubles, irregularities [illegible] eases peculiar to women [illegible] less methods; cure guaranteed [illegible] fee $10; consultation free; [illegible] ful experience. Ladies [illegible] cured by treatment elsewhere [illegible] success assured. No drugs [illegible] tions. Hours 10-4, [illegible] 6th.

SPECIALIST FOR MEN [illegible] nervous, skin, blood, [illegible] chronic diseases of both [illegible] urinary troubles and [illegible] tation free. Rupture cured [illegible] 530 W. THIRD ST. [illegible]

MAN OR WOMAN [illegible] to call at Central Drug [illegible] Broadway, Chamber of Commerce [illegible] positively guarantee to [illegible] dollar. Can send by mail. [illegible] Prop.

DR. SOMERS, SPECIALIST [illegible] irregularities of women [illegible] diseases of either sex [illegible] 214 CURRIER BLDG. [illegible] tween Spring and Broadway.

LONG AND SUCCESSFUL [illegible] perience, competent ladies [illegible] ly reliable, cases guaranteed [illegible] Hotel Salisbury, 341½ S. Spring [illegible]

DR. E. E. EADS, SPECIALIST [illegible] diseases and irregularities [illegible] poison in every form [illegible] S. BROADWAY. 'Phone [illegible]

K. FOSTER CAPPOCK, [illegible] gestive therapeutics; [illegible] W. SEVENTH ST. Office [illegible]

DR. RAMAGE, VETERINARY [illegible] dogs. ALEXANDRA STABLES [illegible] 20, Home 4310.

JULIEN MACRAE, ELECTRO [illegible] tal and nervous diseases [illegible] Home F4004.

DR. TAYLOR, LADIES' [illegible] obstetrics, over [illegible]

DR. PRITCHARD, RECTAL [illegible] chronic diseases. [illegible]

WOMAN SPECIALIST FOR [illegible] KATE BRITZ, 322 S. [illegible]

BOILERS— And Boiler Works.

L. A. BOILER WORKS [illegible] ers and tanks; special [illegible] work. 119 REDONDO ST. [illegible]

CAL. BOILER WORKS, MANUFACTURERS of boilers and tanks. [illegible] ty. 720 QUIEROLO ST. [illegible]

DETECTIVE AGENCIES— And Detectives.

ELMS' DETECTIVE AGENCY [illegible] Will undertake all proper [illegible] intrusted to it by railroads [illegible] tions, banks, mercantile [illegible] private individuals. [illegible] principal cities of the United [illegible] rope. Offices, WILCOX [illegible] Spring, Los Angeles.

BLAIR'S DETECTIVES [illegible] day." 221 W. 3rd st. [illegible]

GOVERNMENT LAND— And Land Scrip.

WE CAN LOCATE YOU ON [illegible] fine agricultural land [illegible] high-class American [illegible] MOJAVE RIVER LAND [illegible] 622 Chamber of Commerce [illegible]

SATURDAY, FEBRUARY

RELIGIOUS.

[E]VOLUTION OF [A] SKATING RINK.

[Will] Hereafter Echo With Hallelujahs.

New Churches to Be Dedicated.

[Evan]gelist Returns After Thirty Years.

[illegible] evolution has taken place [illegible] history of the Monarch rink, on [illegible] and it will now become a [illegible] center. [illegible] years it was used as a [illegible] alley, while that craze was [illegible] then succumbed to the roller-[illegible] microbe, and for awhile the roar [illegible] skates and the crash of the [illegible] filled the atmosphere around [illegible] of Fourth and Hill streets. [illegible] second craze subsided, the [illegible] took another tack, and [illegible] became a dancing "acad-[illegible]

[illegible] it is all over, and the Salvation Army has secured a lease on [illegible] property for one year, and tonight [illegible] its opening as a gospel [illegible] quarters, under the leadership of [illegible] Morton. Meetings will be held [illegible] in the rink, and the front [illegible] heretofore devoted to offices, [illegible] thrown open to some kind of [illegible] in order to help pay the expenses of the undertaking. [illegible] the most important step ever [illegible] by the Salvation Army in Los [illegible] to secure a foothold in the up-[illegible] district, and it will be watched [illegible] interest.

NEW CHURCHES. BAPTIST AND CATHOLIC.

[illegible] Conaty will dedicate the new [illegible] Cross Catholic Church, at Forty-[illegible] and Main streets, at 10:30 [illegible] tomorrow morning. Father [illegible] pastor of the congregation, has [illegible] an elaborate programme for [illegible] ceremonies. The regular choir of [illegible]-four voices will present Gounod's "Third Mass," and the new boy [illegible] will sing for the first time. The [illegible] will be assisted by Fathers [illegible] Cotter, Murphy, Hefferman, [illegible] Reardon, O'Keefe, McLaugh-[illegible] and Lee. The church is a [illegible] frame structure opened on [illegible] and is now free from debt. [illegible] edifice of the Bethel Baptist [illegible] corner Central avenue and [illegible] Twenty-fifth street, will be open [illegible] tomorrow morning. The [illegible] school room will be used by the [illegible] pending the completion of [illegible] building. Rev. A. W. Rider [illegible] will preach the opening [illegible] A sacred concert will be [illegible] the evening. Services of the [illegible] be held at 9:30 and 11 a.m. and [illegible]

TOMORROW'S CONFERENCE. [illegible] MISSION SPEAKERS.

[illegible] missionary convention will [illegible] Berean Hall, Temple Audi-[illegible] at 3 o'clock Sunday afternoon. [illegible] will be Rev. A. W. [illegible] of Oakland, Miss Ella D. Mac-[illegible] of Boston, Rev. P. A. Cook of [illegible] and Rev. J. H. Beane of [illegible] The same speakers will be [illegible] the Baptist pulpits [illegible] the Sunday evening [illegible] on Monday morning at [illegible] all address a meeting [illegible] First Baptist Church.

[illegible] IN SIXTIES. [EVAN]GELIST COMES BACK.

[illegible] Edward F. Walker, for-[illegible] of Greencastle, Ind., will preach [illegible] Heights Methodist Church [illegible] morning and evening. Rev. [illegible] Walker, with Rev. Joseph H. [illegible] held Pentecostal meetings in [illegible] Methodist Church one year [illegible] engaging in other meet-[illegible] Southern California. He [illegible] in Los Angeles in the six-[illegible] when there was but one Metho-[illegible] and one Presbyterian church in [illegible] He has just returned from [illegible] and taken up his residence [illegible]

LENTEN SERVICES. [ST.] PAUL'S PRO-CATHEDRAL.

[illegible] is the order of service [illegible] will be followed at St. Paul's [Pro-Ca]thedral during the coming season [of] Lent:

[illegible] celebration of the holy communion, 7:30 a.m.; morning prayer, [illegible] noonday service for business [men and] women, 12:10 to 12:30; evening prayer, 4:30 p.m.

Wednesday—Celebration of the holy communion, 7:30 a.m.; morning [prayer] and sermon, 10:30 a.m.; evening prayer and sermon, 7:45 p.m.

[Thurs]days—Celebration of the holy [communi]on, 7:30 a.m.; Sunday-school, [illegible] morning prayer and sermon, [illegible] evening prayer and sermon.

[illegible]days—Evening prayer and address, [illegible] p.m.

[illegible]days—Evening prayer and [illegible] 7:45 p.m. Dean Wilkins is [illegible] of being able to arrange a [series] of Wednesday night meetings in [the inter]est of some of the philanthropic institutions of the city. Among [those w]ho are expected to make addresses are Francis Murphy, Rev. [illegible] W. Bartlett, Judge Curtis D. [illegible] Mrs. Pahl of the Hospital of [the Good] Samaritan, Miss Tatham of [the Y.W.]C.A.

[illegible]days—Celebration of the holy [communi]on, 10 a.m.; evening prayer [and ad]dress, 4 p.m.

[illegible]—Evening prayer and sermon, [illegible] p.m.

Friday—Morning prayer and [illegible] 10:30 a.m.; three hours' service; evening prayer and sermon.

RELIGIOUS BRIEFS. WELSH CELEBRATION.

Welsh residents of the city will [celebrate] St. David's Day at the Welsh [Presbyt]erian Church, on Crocker street, [on] March 1. Elaborate arrangements will be made for the event, [which is] one of great importance to the [Welsh] people.

[The choir] of All Saints' Episcopal [Church], Highland Park, will give a [concert] in Wood's Hall on Pasadena [avenue] on Monday evening. It will [be under] the direction of Mrs. A. G. [illegible] the organist.

[illegible] Murphy, who was ill on [illegible]day, has entirely recovered, [and wil]l deliver an address in Blanchard [Hall] tomorrow evening, taking for [his subj]ect: "Power that Never Fail-[illegible] Judge Waldo M. York will pre-[side at] the meeting, and solos will be [sung by] Samuel Todd and Mrs. Way-[illegible]

[Secret]ary D. E. Luther of the Young [Men's] Christian Association will address the Young Woman's Christian [Associa]tion, at their vesper service at [illegible] tomorrow afternoon. Miss [illegible] Tappe will sing and Alfred Wal-[illegible] render a violin solo.

[Tomo]rrow evening Rev. Robert S. [illegible] will deliver the second sermon [of his] "Lenten" series, his subject be-[illegible]

TUESDAY, FEBRUARY 9, 1907. Los Angeles Daily Times. 13

ing "Christian Science a Prevailing Epidemic." He said yesterday: "My mail this week has been heavy, and I will read and answer some of the letters at the service Sunday evening."

Rev. Arthur L. Wadsworth of South Pasadena, field editor of the Pacific Baptist, is spending the month in this city.

Beginning Sunday evening, Dr. William Horace Day will assist Rev. Edwards, pastor of the Whittier church, in a series of evangelistic meetings. He will occupy his own pulpit Sunday morning, and Rev. Warren P. Day will preach a short sermon in the evening, when the choir will render its midwinter musical service.

Seven distinct services will be held tomorrow by the Union Rescue Mission. The evening meeting in the mission at No. 145 North Main street, will be addressed by Rev. A. W. Williams, pastor of the First Presbyterian Church, Santa Paula. The Samaritan Glee Club will sing, and an infidel lecturer, who was converted in the mission last Sunday, will speak.

Bishop Conaty has issued his regulations for Lent, and they have been sent to all priests in the diocese.

SUNDAY-SCHOOL PARADE.
DECIDED UPON LAST NIGHT.

An enthusiastic meeting of about one hundred Sunday-school people was held last night at the Federation Club, for the primary purpose of discussing matters of importance to the State Sunday-school convention, which will be held in this city, April 9, 10 and 11.

When this had been done, the meeting turned into one of great enthusiasm in favor of another street parade, similar to that held last spring. It was unanimously decided to have such a parade, at a date yet to be fixed, and a committee of fifteen will be appointed by the City Sunday-school Association, to consider the whole subject of a parade, and the advisability of a song festival in connection with it.

MONEY TO BURN, HAVE SHRINERS.

LOS ANGELES PILGRIMAGE TO BE GREATEST EVER.

Event Being Advertised All Over East By Local Temples to Swell Their Delegations—Great Work Done By Executive Committee of This City.

From a financial and spectacular point of view, the most important pilgrimage of easterners ever made to Los Angeles will be that of the Nobles of the Mystic Shrine, who come here in May to attend the meeting of the Imperial Council.

Chairman Flint's committee has sent out over 110,000 personal invitations to individual Shriners throughout the United States and Canada, and the acceptances received to date assure the largest attendance that ever marked a meeting of the Imperial Council. Twenty-six patrols, or special uniformed bodies of Shriners, have signified their intention of coming, and this alone assures the dignity of a national gathering, as no such number of patrols has ever journeyed across a desert.

Already more than fifty special trains have been chartered and the meeting is yet more than two months distant. Mr. Flint has arranged a case in the postoffice, with a pigeon-hole for every State, where the card replies are deposited, and there are thousands of them filed now. The States leading are Illinois, New York, Pennsylvania, Ohio, Iowa and Missouri, in about the order named, and each of these States will send at least three special trains, to say nothing of the thousands who will come in the regular trains. Pittsburgh, Pa., alone will come more than two hundred strong.

With the Shriners money doesn't cut any figure; they are free spenders, and there is no estimating the amount of money they will leave in Los Angeles, not only for their legitimate expenses, but in the purchase of valuable souvenirs of the trip and for Oriental goods that cannot be purchased in eastern markets at less than double the price asked for them here.

Work on the great auditorium is being rushed forward so that it will be in readiness long before the date arrives, and the great ball to be given there by Al Malaikah Temple of this city will be the social event of the week, and the greatest of the kind ever given. This auditorium is being built at an outlay of $150,000 and will seat 5000 people and furnish banquet accommodations for 3000 people. The sessions of the Imperial Council will be held in the Scottish Rite Cathedral on Hope street.

The full programme for the week has been sent by Mr. Flint's committee to every State, and many of the temples are expending hundreds of dollars in advertising all that is promised at Los Angeles, in order to induce as many as possible of their number to join in the pilgrimage. This is a pilgrimage across no imaginary desert, but being the "real thing," the Shriners everywhere are determined to make the most of the opportunity.

From Mobile, Ala., comes one of the most striking "boosts." It is six inches wide and eighteen inches long and has ten illustrated pages, four of which are devoted to Los Angeles. The attractions of La Fiesta and the magnificent electrical pageant are fully set forth.

Columbus, O., Shriners have sent copies of a twelve-page paper, issued especially to boost their attendance in the Los Angeles pilgrimage. They make the claim that Aladdin Temple's patrol, of that city, has heretofore carried off the honors, and call upon their Nobles to see to it that their reputation is maintained.

From every large city in the United States come evidences of the same spirit of activity, and that Los Angeles is already reaping a golden harvest of advertising is apparent everywhere.

SECURED FIRE PAYMENTS.

Sutro Reports Fruit of Trip Abroad to Persuade Companies to Defray Losses.

[BY THE ASSOCIATED PRESS—P.M.]

SAN FRANCISCO, Feb. 8.—According to a statement given out today by Oscar Sutro, the results of the labors of the San Francisco committee that went abroad to see what could be done to collect San Francisco fire losses from the German and Austrian companies which refused payment and denied liability in San Francisco are encouraging. Agreements were secured with the Trans-Atlantic, Rhine and Moselle, North German of Hamburg and Austrian Phoenix companies.

Terms of financial settlement in detail were agreed upon by the Trans-Atlantic Company and the Rhine and Moselle and North German. Stipulations were made regarding the bringing of suits. With the Austrian Phoenix an agreement was made for the setting aside of a fixed sum for the payment of San Francisco claims after adjustment, the adjustments to be made by an adjuster selected by the San Francisco commission.

The agreements are not binding on any policy holders, with the exception of two persons holding policies of the Trans-Atlantic company.

Only One "Bromo Quinine."

That is LAXATIVE BROMO Quinine. Similarly named remedies sometimes deceive. The first and original cold tablet is a white package with black and red lettering, and bears the signature of E. W. GROVE. 25c.

ARIZONA.

ATTEMPT AT LYNCHING FAILS.

NEGRO ACCUSED OF MURDER OF MOTHER AND BABE.

Law and Order Prevail, but no Time Will Be Lost in Bringing Prisoner to Trial—Dastardly Crime May Result in Expulsion of Many Negroes from Arizona.

[SPECIAL CORRESPONDENCE OF THE TIMES.]

GLOBE (Ariz.) Feb. 7.—There is a general feeling of satisfaction over the failure of the attempt lately made here to lynch William Baldwin, the negro accused of the murder, at Roosevelt, last Thursday, of Mrs. Harvey Morris and her infant daughter.

Special grand and trial juries have been drawn for the speedy indictment and trial of the negro, and it is believed that legal execution will follow close upon the heels of conviction. The grand jury has been called for February 12, and the trial jury for February 18. The negro, who is now in the County Jail at Tucson, is not to be returned to Globe until the day of his trial. Thus far, no lawyer can be found in Globe to undertake the defense of the accused, though the court will see that he is not left unrepresented by counsel.

Baldwin's story that the murder was done by two Mexicans is scouted by the officers who have the case in charge. Expert Apache Indian trailers have failed to find any footprints in the vicinity in which the crime was committed other than those of Baldwin's and of the woman. His shoes exactly fit in the footprints left by the murderer.

SHE FOUGHT HARD.

It is plain that Mrs. Morris fought desperately with her assailant. Her head had been crushed with a rock and her throat, as well as that of her 4-year-old daughter, cut horribly, probably with a razor. She was a woman of exceptional energy and strength, as strong as the average man. She was a daring horsewoman, a good shot with pistol or rifle, and capable even of farm work. It is believed that her assailant crept upon her unawares.

This importation into Arizona of a peculiarly Southern crime has come through the hiring of Texas negroes to work upon the Roosevelt dam. The contractors, O'Rourke & Co., in default of sufficient white labor, have furnished funds for bringing a large number of negroes to Arizona. Baldwin came from Galveston six months ago. He brought a wife and child, who returned two weeks ago to Texas.

TO EXPEL NEGROES.

It is believed probable that the crime will be the cause of expulsion of negroes from the work at Roosevelt. The permanent population of the locality is composed almost exclusively of cattlemen and their families, among whom Mrs. Morris had lived since childhood. She was the daughter of a pioneer, John Gordon. Though a law-abiding people, it is understood the cattlemen have determined to prevent any further opportunity for negro brutality by the simple expedient of running the negroes out of Tonto Basin.

At present the negroes are kept closely in their camp, across Salt River from Roosevelt. It would be dangerous for one of them to stray from the place. The feeling even affects the attitude of the people of Globe toward the colored population, and the frightened negroes have been arming themselves in preparation for a possible race war. An odd feature of the affair at Roosevelt was that among the crowd that sought to hang the suspected murderer were several Apache Indians, one of whom had provided a rope.

LAST LYNCHING.

The last lynching in Globe was in the spring of 1882. The victims, Lafayette Grime and John Hawley, were hanged before dawn on a giant sycamore tree that, till lately, spread its branches across the main street of the camp. The two had robbed the mule train that bore the mail across the Pinal Mountains, securing $10,000 in gold that was being brought in for a mine pay roll. Incidentally they killed Andy Hall, a brave express messenger, and Dr. Vaid, a prospector, who happened along most inopportunely.

The next day the crime was fastened upon them without shadow of doubt. They were given fair trial before Justice George A. Allen, now a resident of Los Angeles, whose commitment was accepted as a warrant of death. J. J. Vosburgh, another Angeleño at present, was express agent and led the work of the orderly "committee."

HONOR MEMORY OF ANCESTORS.

SONS OF REVOLUTION LISTEN TO STIRRING SPEECHES.

Fifteenth Annual Banquet Held at Jonathan Club—Lieut.-Gen. Chaffee and Brig.-Gen. Viele Are Guests. Local Society in Flourishing Condition and Planning for Home.

The California Society of the Sons of the Revolution held its fifteenth annual banquet last night at the Jonathan Club. Thirty-six of the total of sixty members throughout the State were present.

Lieut.-Gen. Adna R. Chaffee and Brig.-Gen. Charles Delavan Viele were the guests of honor. Among the members present was George Washington Peachy of Marysville, so far as known the only living son of a member of the Continental Army. Mr. Peachy is now 78 years of age. His father fought in the battles of Trenton, Elizabethtown, Yorktown, and Monmouth, and was in camp with Washington's army at Valley Forge. He is himself a Mexican veteran, and one of the oldest of the California pioneers, having come to to this State in 1852.

Considerable discussion was given to the project of the erection of a building in Los Angeles for the headquarters of the California Society, and although no definite steps were taken, it was the consensus of opinion that the plan should be carried out in the near future. It was suggested that $12,000 be raised by subscription, to be applied to the purchase of a suitable site. Definite action will be taken in all probability at the next business meeting of the society, which occurs on February 22.

The greater part of the evening was devoted to speechmaking, the programme including addresses by President H. O. Collins, H. H. Sinclair, E. T. Harden, W. M. Dixon, Rev. Baker P. Lee, Mayor Harper, Lieut.-Gen. Adna R. Chaffee and Brig.-Gen. Charles Delavan Viele.

In his address of welcome, President Collins spoke of the great development of the society in New York and other Eastern States, and declared that at the opening of the fifteenth year of its existence the California society, too, finds itself in an enviable position. The recent acquisition of the historic house where Washington bade farewell to his Continental army by the New York society; the purchase of the Nathan Hale schoolhouse by the Connecticut society, and other similar achievements, show the standing and strength of the society in the East. The California society has stored in its small quarters in the Henne building a collection of valuable pictures, books, and government archives that rivals the collection of the eastern societies.

YACHT CLUB'S HOME OPENED.

"ALL THE COMFORTS OF LIFE" CONTAINED THEREIN.

Agricultural Designs Patterned After the English Manor House. Finish Is "Rustic Mission" Throughout—Living Room, Bedrooms, and General Comforts Provided.

The opening of the South Coast Yacht Club's new home on the banks of the outer harbor of San Pedro took place last night. The new building cost $20,000 and is fitted up with every comfort of the nautically inclined person.

Architecturally the club home is built after the style of the English Manor house, so popular here, with two stories and an attic where are placed twenty little beds with all the comforts of modern life, and yet recalling the memories of boyhood's days when a bed in the attic was the acme of freedom and exclusiveness combined.

The first floor includes a large living-room, 22x34, with immense fireplace, large enough to hold the logs. The finish is in rustic mission throughout, toning into the lighter burlap browns, except in the large central halls where the wainscotings, balustrades and general finish are done in the restful wood fiber finish that smvors of the deep-sea tones and combines with the general effect of green and red furnishing. This hall forms the dividing line between the large living-room and dining-room which is furnished in mission and finished also in the browns, being separated by pillars with draped portieres in spar and sails effect.

In the paneled living-room there is a frieze of boat and yacht models, which suffices for the decorative part of this artistic room, but which is added to by the spiral hanging lanterns of verdibris finish, containing the small electric bulbs within and suspended by festooned hawsers, giving the whole the advantage of not only an artistic but very decidedly marine finish, and here are displayed the trophies won from time to time, the one of last year being a typical Hawaiian calabash, with silver and gold lined finish, rather than the handsome native woods usually used.

To the rear and by way of a very innocent-looking doorway, may be found the smoking-room with another large fireplace over which hangs the pennant that sailed so many seas and won its mead of honors. The walls herein, as well as in the buffet adjoining, are done in beautiful deep reds with upholstery in dark greens.

These, with lavatories and a perfectly arranged culinary department for refrigerating and serving with the most approved hospitality, make up the first floor.

The second floor is given over entirely to the fourteen bedrooms, shower and tub baths with all the conveniences of a modern hotel.

The club pennant forms the decorated features of the lawn leading from the wide verands to the lockers at the foot of the terrace where a 500-foot slip, thirty feet deep, is being dredged for the use of the club. On the lawn above, which faces Crescent boulevard, stands a flag pole, full rigged as a mast.

This well equipped and artistically finished home celebrated its entree into yachting society by a formal opening last night to its members only, for its first annual meet, in its own headquarters, and the election of officers.

It numbers among its members many of the best known men of the Pacific Coast and also prominent men who have a partial residence here, and yet are loyally enthusiastic over California as an all-the-year-round playground, aquatic or otherwise. Some eighty yachts that have won more or less distinction in shorter races, are owned by the members, no mean nucleus for future victories.

SLAV GOVERNOR IS ASSASSINATED.

YOUTH KILLS TWO AND WOUNDS ONE DURING FLIGHT.

Fleeing Murderer Dashes Into a Theater and Is Directed by Servant to Loft Where He Is Cornered and Shoots Himself With Fatal Effect.

[BY THE ASSOCIATED PRESS—A.M.]

PENSEA (Russia) Feb. 8.—S. A. Alexandrovsky, Governor of Pensea, was shot and killed by a young man as he was leaving the theater last night. In a desperate attempt to escape, the assassin also killed the Assistant Chief of Police and a policeman, and wounded the manager of the theater. Before the terrorist could be captured he fled to a loft, shot himself and during the night died in a hospital, without being identified. He was directed to the loft by a servant.

The bullets which he used in his revolver were discovered to be poisoned. Alexandrovsky, who was well known as Chief Commissioner of the Red Cross in the field during the war between Russia and Japan, had just stepped out of the door of the theater, when a youth pushed his way through the crowd and shot him in the neck. He fell dead on the spot. The Assistant Chief of Police, who was standing near the entrance, tried to draw his revolver, but was shot dead by the terrorist.

Seeing it was impossible to get through the crowds outside the building, the murderer dashed into the theater, firing wildly and killing a policeman.

WORK FOR N.E.A.

At yesterday's session of the N.E.A. Committee, held in the Chamber of Commerce assembly rooms, Dr. E. C. Moore and Prof. Chamberlain were delegated to represent the Executive Committee at the convention of school superintendents of the United States, to be held in Chicago. Prof. Chamberlain was added yesterday as an ex-officio member of the Executive Committee, as he is a director of the N.E.A. The next session will be held on Wednesday, at which time each subchairman will submit the names of five associate workers.

ORANGE.

ORANGE, Feb. 8.—Ground has been broken for a fine two-story business block on the southeast corner of Chapman avenue and Orange street. The building will be erected by Vern Barger, William Knuth and B. R. Helwig & Son.

Painful burns, any sore or skin hurt quickly healed by Satin skin cream. 25c.

OCEAN VIEW ...TRACT...
SAN PEDRO
BUY SAN PEDRO PROPERTY

Ocean View Tract of 380 lots just placed on the market at the Government Lighthouse and government $3,000,000 breakwater. Marine Gardens, Seal Rocks and other attractions. Huntington electric line running through the tract, every fifteen minutes. Streets being graded and oiled and the grandest Ocean view of any tract on the Pacific Coast, overlooking the San Pedro Harbor.

Large lots; easy terms. Building restrictions. Write for map. Buy some of the lots and you will make money.

Geo. H. Peck & Co.

202 Lankershim Building, Los Angeles
6th and Beacon St. San Pedro
12 American Ave., Long Beach

BUILDING OPERATIONS.

Los Angeles Stands Fifth in Record Made by Cities of the Nation.

[BY DIRECT WIRE TO THE TIMES.]

CHICAGO, Feb. 8.—[Exclusive Dispatch.] Building operations for January were as follows:

City—	—1907— No.	Cost.	—1906— No.	Cost.	Per ct. gain.
**New York	331	$ 4,504,213	943	$16,424,000	*73
Brooklyn	997	4,439,440	730	3,489,150	61
Chicago	484	2,795,800	496	1,630,200	16
St. Louis	313	1,600,276	274	1,742,154	8
Los Angeles	474	995,194	434	1,304,254	*23
Washington, D. C.	293	1,197,944	247	734,988	62
Detroit	295	781,600	227	1,097,300	*41
Cleveland	421	797,775	360	1,317,604	*39
Pittsburgh	344	943,223	309	1,436,184	*35
Philadelphia	997	2,488,480	1,035	1,788,120	43
Newark, N. J.	206	1,000,000	147	1,122,127	*11
Cincinnati	281	513,572	184	247,600	110
Indianapolis	122	546,106	121	148,941	273
Atlanta, Ga.	221	454,897	240	320,900	42
Pueblo, Colo.	72	62,645	17	22,805	175
Kansas City	268	444,325	272	681,450	*5
Minneapolis	132	296,465	199	422,705	*21
Buffalo, N. Y.	153	415,000	171	294,400	41
Milwaukee	76	276,500	76	308,795	*10
Louisville, Ky.	133	177,001	144	228,673	*54
New Orleans	...	211,174	...	254,305	22
St. Paul	140	279,328	195	248,344	12
Worcester, Mass.	40	212,566	57	139,700	52
Columbus	94	196,675	42	93,173	104
Dallas	151	146,971	128	186,343	...
Rochester, N. Y.	70	167,992	4	135,922	23
Omaha	78	176,775	48	124,950	37
Salt Lake City	76	76,350	48	142,520	*47
San Antonio	239	155,090	149	83,170	146
Grand Rapids, Mich.	42	48,785	61	90,153	*46
Lincoln, Neb.	84	94,200	75	39,110	140
Duluth	71	61,150	26	65,650	22
Allegheny	36	68,286	62	71,695	*4
Paterson, N. J.	73	83,001	89	56,261	*36
Mobile, Ala.	27	30,375	26	37,125	32
Harrisburg, Pa.	13	28,035	14	20,255	*3
Portland	214	607,120	158	455,545	48
Denver	149	276,665	131	248,690	*28
Davenport, Iowa	9	22,004	8	12,350	78
Totals	5,144	$32,256,532	6,121	$38,677,587	*16

*Per cent. loss.
**New York, borough of Manhattan and Bronx.

Johns Hopkins's Confession.

An amusing story is related of Johns Hopkins. Honesty was evidently one of the fundamental traits of his character. On one occasion he was sent by his mother to borrow a flat iron of a neighbor. The good neighbor gave him the flat iron and at the same time offered him a piece of pie.

"No, thank you. I don't want any pie," said the red-faced boy, as he started home. Half way there the pie and his conscience were too much for him. He wheeled about and knocked again at the neighbor's door, his face redder than ever. "I told you a story," he explained; "I did want that pie."—[Exchange.

A Dry Niagara Falls.

A few miles southeast of Syracuse, N. Y., in a cavity whose bottom is 220 feet below the surface of the adjacent upland, lies Jamesville Lake, a body of water 500 feet in diameter and sixty feet in depth. Eastward from the lake extends a gorge through which flows Butternut Creek. Prof. Moorehead of Washington, states in former times a river flowed here and that Jamesville Lake is the pool that was formed under a great waterfall. Steep cliffs rise around it on three sides, and all the features of a dry Niagara are here disclosed in great detail.

Classified Liners.

ATTORNEYS—
And Counselors at Law.

GUARANTEE LAW AND COLLECTION AGENCY. Something doing or no fee; collections, estates settled, marriage laws, etc. 212 CITIZENS' NAT. BANK BLDG., corner Third and Main. 9

LOS ANGELES LAW AND COLLECTION Company, no fee without success; consultation free; estates settled; damage suits, marriage laws, lien, etc; attorney and notary. 514 GRANT BLOCK, cor. 6th and Broadway.

A. K. HANCOCK, ATTORNEY AT LAW, room 200 Thorpe Bldg., 122 N. Broadway; general practice in all courts. Home A1654.

MIDDLECOFF, WALTER W.—ATTORNEY-at-law. Entrance room 217, Herman W. Hellman Bldg. 'Phone A1527.

MACHINERY—
And Mechanical Appls.

FOR SALE—ONE FAIRBANKS-MORSE 6 H. P. gasoline hoist, in complete running order, on Santa Fe Railroad at Ludlow, Cal. 600 feet of cable, two buckets, shives, and fuel tank go with it. Address C. A. STILSON, 33 O. T. Johnson Bldg. Los Angeles. 10

TO LET — MOUNTED ENGINES AND pumps for pumping cellars, etc., also air compressors and outfits for cleaning and testing wells. P. KELLY MACHINERY CO., corner Mission Road and Macy st. Phone Boyle 124. 9

PIONEER BOILER AND MACHINE WORKS. Boilers, steel tanks and tramps; boiler repairs; have a number of good second-hand boilers, engines, steam hoists, traction engines, etc. PALMETTO AND CAROLINO ST.

FOR SALE—FOUR ENGINES, 7 SMALL and 2 medium size. Can be seen running and no offer will be refused. BAKER IRON WORKS, second st. store.

FOR SALE—GASOLINE MINE HOIST, 200 cable, boom, derrick, all ready to run, cheap. Address A. box 3, TIMES OFFICE. 9

MUSICAL INSTRUCTION—

BANJO, MANDOLIN, GUITAR. A. V. Holmes thorough and up to date methods, beginners, advanced and tourists solicited. 228 BLANCHARD BLDG. Home phone Ex. 82. Residence P2555. Open evenings.

MRS. ROMAINE M. SCHONS, TEACHER OF PIANOFORTE, FORMERLY OF OBERLIN CONSERVATORY OF MUSIC; TERMS REASONABLE; RAPID PROGRESS ASSURED. TEL. WEST 3808. 2900 KANSAS AVE. 14

MISS JESSIE J. RITCHIE, Teacher of music and accompanist, 1818 Girard st. Home E2988.

DRESSMAKING—
And Dressmakers.

DRESSMAKING—Embroidery and all kinds of fancy work done by experienced woman. Wedding orders a specialty. MRS. N. ANDERSON, 8254 S. Olive st.

COMPETENT DRESSMAKER WANTS FEW more engagements by the day; best city reference; $2.50 per day. Phone Broadway 4426. 940 S. FLOWER. 11

PACIFIC DRESS PLEATING CO., BUTton factory; latest sunburst shirt, $5.50; cuts free. 244½ S. BROADWAY.

ASSAYING

ASSAYS, ANALYSES. NO STUDENTS. Phone 2044. BAVERSTOCK & STAPLES, 231 W. First.

IRVING & CO., GOLD REFINERS AND Assayers, cash for bullion. 133 N. MAIN ST.

WADE & WADE CO., 313 E. FIRST. Assaying, analysis, cement tests, etc.

TYPEWRITERS—
Of Various Makes.

STANDARD TYPEWRITERS OF ALL makes, REBUILT and WORK LIKE NEW, for sale and rent. Agents for the "LIGHT RUNNING YOST." Bargains in every make. THE LOS ANGELES TYPEWRITER EXCHANGE, 139 S. Broadway.

'Phones Home A3913, Sunset Main 3939.

FOX TYPEWRITER Agency. BLICKENSDERFER TYPEWRITERS. REPAIRS, RENTALS, SUPPLIES. METCALF & WILSON (Inc.) 132 N. B'way.

FOR SALE—TYPEWRITERS, ALL KINDS bought, sold, rented; expert repairing. TYPEWRITER EXCHANGE, 304-306 Wilcox Bldg. Home 5495, Main 5324.

THE UNDERWOOD STANDARD VISIBLE typewriter. FOWLER BROTHERS, agents, 221 W. Second st. 16

Yale School

T. G. Adams, A. B., head master (Yale.) Boarding and day school for young men and boys. Fine gymnasium. Hlhn Cat. Main 6238. 2070 N. Union Avenue.

MISS De LAGUNA AND MISS VANCE'S SCHOOL FOR GIRLS. THE WESTLAKE SCHOOL. Beautiful situation. Accredited to leading colleges. 612 South Alvarado Street. Main 4000. Home 51053.

100 WORDS PER HOUR IN SIX WEEKS. Eclectic Shorthand Saves 50 per Cent. Fees and Time. 800 S. Broadway.

LOSANGELES MILITARY ACADEMY

For boys and young men; the best place for your son. Call or write. Phone Main 4406. Home A7527. WALTER J. BAILEY, A.M., principal.

Schools and Colleges.

MARLBOROUGH SCHOOL FOR GIRLS. 603 W. 3RD STREET. 18th year opens October 2nd. Outdoor study, gymnasium, tennis, basketball. Pupils under 10 not admitted. References from school last attended. Limited to twenty-five; pupil is coherent to the board. Mrs. Caldwell will be at home after Sept. 15th, daily from 2 to 4. Certificate admits to college. MRS. GEORGE A. CAPWELL, Principal. M. L. GROUARD, Vice-Principal.

MARLBOROUGH PREPARATORY SCHOOL. 636 WEST ADAMS STREET. Girls under 14 years old. New building with requisite equipment, containing class rooms, gymnasium and dining-room. Large, shaded playgrounds, tennis, basketball, crosscr, swings. Instruction given in all English branches, French, German, Spanish, Latin, as far as is consistent up to the age of 14 years. Music, drawing. Second semester opens February 14. MISS IDA B. LINDLEY, Principal.

Girls' Collegiate School. (Casa de Rosas) Adams and Hoover streets. Fall term opens Sept. 17. Resident and day pupils. Certificate admits to College. Two to five years' graded courses. Music, Art, Gym. Tennis, Basketball courts. Fourth year building ready in Sept. 1907. Miss K. Parsons, Jeanne W. Dennen, Principals.

Fillmore School of Music

Office, 228 Blanchard Bldg., Los Angeles. Largest and strongest faculty in Southern California. All branches of Music taught. Fencing, Physical Culture and Elocution. Moderate fees. Write, or call for catalogue.

The Brownsberger Art Rooms. 2257 West Seventh Street. The Largest Business College in Los Angeles. Beautiful for elocution. Perfect light and air. Investigate

English Classical School
FOR GIRLS.
184 S. Euclid Avenue, Pasadena, Cal. Outdoor study, gymnasium, tennis, horseback riding. Certificate admits to college. Anna B. Orton, Principal. Home 694. Fall term begins Sept. 17.

California Teachers' Agency

has located over 3000 teachers in this State under present managers. We are thoroughly acquainted with schools, school laws and conditions. Teachers in constant demand for positions in schools and families. Write, phone, or call for information, when wanting position or teacher. BOYNTON NORMAL has prepared over 1000 teachers for certification. Enter now for June examination. BOYNTON & ESTERLY, 625 Stimson Block.

Huntington Hall Boarding and Day School for misses prepares for Eastern colleges and European travel. Exceptional advantages in English and advanced French given to pupil graduates. French, the language of the drawing-room and dining-room. Tuition for day pupils in Senior Department, $200; Junior Dep't., $100; Primary, $100. FLORENCE HOUSEL, Principal. 1211 S. Main St.

L.A. Business College

CUMNOCK SCHOOL OF EXPRESSION

Boarding and day school for young women. Thirteenth year. Expression, Academic and Special Courses. High standards and ideals. Individual instruction. Catalog on request. CUMNOCK HALL, 1300 South Figueroa St.

SOUTHERN CALIFORNIA Business College AND GRAHAM SCHOOL OF SHORTHAND, 346 S. GRAND AVE. LOS ANGELES, CAL.

Woodbury Business College 306 S. Hill St., Day and Evening

THE CITY IN BRIEF

NEWS AND BUSINESS.

Architects' Banquet.

Southern California Chapter, American Institute of Architects, will hold a meeting and banquet at Levy's on Tuesday evening at 6.

Loyal Legion.

The next banquet of the Loyal Legion will be held at Levy's next Tuesday evening, and a large attendance of companions is promised.

Riis Lecture Last Night.

The lecture of Jacob Riis last night in Simpson Auditorium was largely attended, and the audience was highly pleased with his story of "The Battle with the Slum."

Lane's Condition Improved.

William M. Lane has been dangerously ill, but yesterday much encouragement was given his family, and his speedy recovery is anticipated. His illness has lasted ten days, being a complication of laryngitis and erysipelas.

Good Roads.

The Good Roads Conference will meet again at 10 o'clock this morning, at the Chamber of Commerce. Permanent organization will be effected and permanent officers elected. Prof. H. A. Adrian of Santa Barbara will represent the Santa Barbara Chamber at this meeting.

Oldfield Minus Pin.

A sneak thief robbed Barney Oldfield, the world-famed automobile driver, of a $200 diamond stickpin Thursday night in Morley's pool hall on South Spring street. Oldfield hung his coat in a locker and on it was a quaintly-designed Elks' pin set in diamonds. When he went to take the coat from the locker the pin had been stolen.

Bruised by Automobile.

An automobile driven by T. W. Aisbitt of No. 126 South Broadway collided with L. Arland of No. 252 South Bonnie Brae street last night in front of the City Hall. Arland was hurled to the pavement and slightly bruised. He was removed to the Receiving Hospital in the automobile and later sent to his home.

Boy Gets Lodging in Jail.

A deaf, dumb and apparently senseless negro lad about 16 years old was sent to the City Jail last night for lodging. During the past year he has been picked up by officers on the same charge not less than a score of times. The police believe his parents want to made him support them by begging. There will be an effort made to have the humane officer investigate the case.

Knoxville Man Dies.

James W. Greer, a business man of Knoxville, Tenn., died at the home of his son, No. 810½ Francisco street, this city, on Thursday night. Mr. Greer and his wife were spending the winter with their son, the former being in feeble health. The funeral will be held at the parlors of Bresee Brothers this morning at 9 o'clock; interment at Rosedale. The deceased was about 4[illegible] years of age.

Pythian Stag Party.

At Symphony Hall this evening the 100 charter members who organized Inter-Domain Lodge, K. of P., a week ago, will hold their first stag party, which is to be a monthly feature. A limited number of guests will be present. Arrangements are nearly completed for the afternoon and evening installation ceremonies, with a banquet, a week from today. This will be the most interesting event in local Pythianism in several years.

Tickles Tom Peck.

A little telegram received by T. C. Peck, passenger agent of the Salt Lake road, caused him to smile more genially than usual yesterday. It was from Charles D. Pike and conveyed to Tom Peck the congratulations of all the passengers on the Los Angeles Limited, which left here Wednesday. The subject for congratulation was the stocking of the dining car at short notice and under difficulties, sufficiently to satisfy an epicure.

Fulton County Association.

The Fulton County (Ill.) Association will hold its annual reunion at Long Beach on February 22. There will be three principal speakers on the occasion, all former residents of the county. They are Dr. Robert J. Burdette, formerly a newspaper reporter in Peoria; Col. John Sobieski, a temperance lecturer, and Rev. Leon Cornell, formerly a preacher in Fulton county. Short addresses will be made by a number of other gentlemen. The meeting will be held in the sun pavilion.

BREVITIES.

Artists, students and lovers of art are especially invited to attend our closing-out sale of framed oil and water-color paintings, at prices cut to bed rock, as we are retiring from business. All of our other framed pictures have been disposed of. Framing done at wholesale price. The McClellan-Kanst Co., 111 Winston street, below Main, bet. 4th and 5th.

Here are a few of the Newmarket specials for Saturday: 3 lbs. of good rib steak for 25 cents; pot roasts, 6c, 8c and 10c per lb.; young lamb shoulders, fresh, only 9c per lb.; boiling beef, lean, 5c per lb.; fine large fresh and salt tongues only 45c each today, worth 65c anywhere. Newmarket, 522 S. Broadway.

J. W. Frey has moved his stock of mantels, grates, tiles and andirons to his warerooms, cor. Los Angeles and Twelfth streets, where can be seen the largest assortment of black and brass fireplace trimmings to be found in the United States. Lowest prices.

J. B. Tabour of Minneapolis is at Hotel Orena. I would like to meet parties desiring to dispose of Minneapolis property; twenty-five years of continuous business in real estate in Minneapolis, enables me to give correct values and good advice.

The Newmarket, 522 S. Broadway, is the place to buy a fine piece of meat cheap. We sell for cash only and do not deliver, and can afford to, and do undersell, any and all competitors.

Special today: Leg of mutton, 12c; German pot roast, 8c; lamb stew, 7c; beef stew, 6c; boiling beef, 5c lb. Best place to trade at Mott Meat Market, 129 S. Main street.

Rare antique furniture, old blue china, copper and brass bric-a-brac are to be found at 205 E. Colorado St., Pasadena. Can be bought at very low prices.

While up town shopping drop into the Newmarket and get a fine piece of fresh meat for little money. Newmarket, 522.

First Congregational Church, Hope, near Ninth, midwinter musical service Sunday evening; selections from "Elijah."

Saving a dollar on shoes is easy at Cummings, Fourth and Broadway; their $5 shoes for men are $6 values.

Dr. Byron W. Haines, late of San Francisco, has opened dental offices in Auditorium Bldg. Suite 606.

Get your fresh fish and fresh-killed poultry at the Newmarket, 522 S. Broadway.

The Newmarket, 522 S. Broadway, sell the best prime meats very cheap for cash.

Drs. Hayden, osteopathic physicians, removed to 516 Temple Auditorium.

Children's shoe store, 204 S. B'way.

Furs. D. Bonoff, furrier, 212 S. B'way.

Florsheim men's shoes, 511 S. Spring.

Ladies' $2.50 shoes, 402 So. Bdw'y.

Truss maker, 217 Mercantile Place.

Connell, Unterkircher, Crawford

[illegible] Co., 1004 South Grand avenue. Main 6212. Lady attendant.

FUNDS FOR CAPITOLA.

Students of Occidental Hold a Carnival of Nations and Realize a Handsome Sum.

The Young Women's Christian Association of Occidental College held a carnival of nations last night in the Hall of Letters for the purpose of raising funds with which to send delegates to the annual conference, which will be held at Capitola during the spring vacation. A large number of people attended the affair, and the profits were about $150.

The rooms of the first and second stories of the college building were decorated to give glimpses of life in the nations of the world, and young women, appropriately costumed, served refreshments.

A literary and musical programme was given in the chapel by college talent. The feature of the entertainment was a girls' broomstick orchestra, which rendered several selections under the leadership of Miss Fairy Means.

HE LIKES THE CITY JAIL.

Paul Matlaga was arrested last night on suspicion. He has an unusual record in the City Jail, and according to the jailer, refuses to work. Matlaga first made his appearance at the jail December 7 and was released on the 8th. He was again arrested on December 12 as a suspicious character, and was released the following day. December 13 he went into the jail as a lodger and December 26 was arrested for begging. When brought up in Police Court Matlaga insisted on a jury trial and was held until January 22, when he was fined $1. February 3, 6 and 8 he was arrested on suspicion. When called for in the jail he refuses to answer to his name, and has boasted that he would spend the winter in jail. An attempt will be made to secure an insanity complaint against the man today.

VITAL RECORD {BIRTHS, DEATHS, MARRIAGES.

Deaths.

HAWLEY. At 632 San Pedro street, February 4, 1907, Nellie, wife of J. A. Hawley, aged 34 years. Funeral services at the chapel of Bresee Bros., Saturday, at 11 a.m.

DRESBACH. Thomas Dresbach, aged 29. Remains at the chapel of Biedeman & Meyer, 1420 South Main.

THIELE. At 547 Wall street, Frederick W. Thiele, father of Dr. William, Lydia and G. A. Thiele, aged 79 years. Friends are invited to attend the funeral at 2 o'clock Sunday at the German M. E. Church, on Pico, between Wall and San Julian streets. Interment, Rosedale.

KELLEHER. In this city, February 7, 1907, Mary Alice Kelleher, aged 25 years. Funeral from Bresee Bros.' chapel, at 4:30. Services at Cathedral, Second and Main, at 9 o'clock.

GREER. At 810½ Francisco street, February 7, 1907, James W. Greer, aged 66 years. Funeral services from Bresee Bros.' chapel, 855 South Figueroa street, Saturday, at 9 o'clock.

IHRIG. At her residence, 207 West Thirtieth street, February 6, 1907, Ida K., beloved wife of D. Ihrig, aged 41 years. Funeral from parlors of Connell-Unterkircher-Crawford Company, 1051 South Grand avenue, Sunday, February 10, at 2:30 p.m. Friends invited.

MAYHEW. At Long Beach, Cal., February 8, 1907, Nancy K. Mayhew, widow of Tristram Mayhew and mother of Thomas Mayhew, a native of Edgartown, Mass., aged 71 years. Funeral at Orelli-McFadyen Co.'s chapel, 115 East Third street, Long Beach, Sunday, February 10, at 2 p.m. Boston and Chicago papers please copy.

BLIND. Entered into rest, February 7, 1907, at 327 South Hancock street, Louis Karl Blind, beloved son of Mr. and Mrs. Philip Blind, and brother of Mary, Linnian, D. Ette, George, Helen and Charles; a native of Iowa, aged 23 years. Funeral from late residence, Sunday afternoon, 1:30, February 10. Rev. J. R. Compton officiating. Friends invited to attend. Interment, Rosedale Cemetery, under auspices of the Maccabees.

FULLERTON. February 7, Mrs. Jane L. Fullerton, mother of Miss Fannie Fullerton. Funeral Saturday, February 9, at 2:30 p.m., at the residence, 2483 West Fifteenth street.

KLINGENSMITH. Julia A., mother of Josephine Smith, aged 62. February 6. Funeral from Bresee Bros., 10 a.m., Saturday. Interment, Rosedale.

DAHLEN. At the residence, 1942 East Second street, Emma Dahlen, aged 22 years. Funeral from the parlors of Connell-Unterkircher, Crawford Co., 1051 South Grand avenue, Sunday, February 10, 1907, at 4 p.m.

PETERSON. In this city, February 6, 1907, Hanna M. Peterson, aged 32 years. Funeral services will be held from Bresee Bros.' chapel, 855 South Figueroa, Saturday at 2 o'clock.

KLINGENSMITH. February 6, 1907, Emma M. Klingensmith, aged 60 years. Funeral services will be held at Bresee Bros., chapel 855 South Figueroa, Saturday at 10 o'clock.

MOYLE. In this city, February 7, 1907, Ethel Bernice, darling daughter of W. A. and Ida Moyle, residents of Ely, Nev., aged 2 years 9 months 4 days. Funeral services at Connell of Overholtzer-Miss Co., Pico and Grand avenue, today at 2 o'clock. Friends invited. Interment, Rosedale Cemetery.

BARTON. Funeral of Mrs. Helen F. Barton, widow of the late Charles Barton of No. 1321 North Los Robles avenue, Pasadena, and formerly of Rochester, N. Y., will be held from chapel of Ives-Warren Co., Saturday, February 9, at 3 o'clock. Friends invited.

SOUTHWORTH. February 4, 1907, Pearl L. Southworth, aged 24 years and 7 months, beloved father of Harry and Frank Southworth. Funeral notice later.

Marriages.

STUBBS-ELLIS. Clendenon L. Stubbs, aged 29, a native of Ohio, and Rosario J. Ellis, aged 23, a native of Arizona; both residents of Los Angeles.

GLOVE-HOUSE. Bernhard Glove, aged 28, a native of Germany, and Hattie House, aged 24, a native of Germany; both residents of Los Angeles.

STODDARD-CADY. Frank M. Stoddard, aged 28, a native of Iowa, and Nellie A. Cady, aged 28, a native of Michigan; both residents of Los Angeles.

BATEMAN-BROWN. Henry M. Bateman, aged 40, a native of England, and Christiana Brown, aged 40, a native of Nova Scotia; both residents of Dolgeville.

DAVIS-DOUGHERTY. Perry R. Davis, aged 27, a native of Michigan, and Frances H. Dougherty, aged 21, a native of Kansas; both residents of Los Angeles.

KEYSER-HAZELTINE. Charles F. Keyser, aged 25, a native of Illinois, and Nellie A. Hazeltine, aged 27, a native of California; both residents of Long Beach.

Inglewood Park Cemetery.

Five miles from the city on the Los Angeles and Redondo Railway. Cars stop at entrance. The association's automobile will call and take out persons who are interested in looking over the grounds of this beautiful cemetery. Office, 214 Mercantile Place. Tel. P2301. Supt., Capt. Loomis. Tel. A9022, day or night.

Los Angeles Transfer Co., 751-3 S. Spring.

Phones, Main 49 or 49. Home Ex. 349. Will send messenger to your residence for checks and deliver baggage without extra charge.

Bresee Bros. Co., Undertakers.

855 S. Figueroa. Private ambulance. Lady embalmer. Tel. M 242, H. 5267.

Orr & Edwards Co., Funeral Directors,

Have moved to their new building, N.E. corner 12th and Flower. Both phones 63, lady assistant. Private ambulance.

Robert L. Garrett & Co., Undertakers.

Lady attendant. 1227 S. Flower. Ambulance.

Pierce Bros. & Co., Undertakers.

839 S. Flower. Tel. M. 1527. Lady attendant.

Pack & Chase Co., Undertakers.

425 S. Hill. Both phones 61. Lady attendant.

MENTHOL Cough Syrup. Best for irritating throat coughs. All Sun Drug Stores.

Collars 1c, Shirts 8c, Cuffs 3c.

Men's Wardrobe Laundry, 700 S. Spring.

Salt Lake Transfer Co., 217-19 East

First st., will check baggage at your residence to any point. Both phones Ex. 751.

Times' New Year's Annual.

The Midwinter Number of The Times has had an unprecedented sale; more copies have been mailed away by enterprising Los Angeles citizens than ever before. It is a great missionary to send friends, and a thousand personal letters could not give them as much concise information about this great land of ours. It will aid the whole country if business men will send a copy to their customers and correspondents. Real estate dealers can help themselves in no better way than by supplying clients living at a distance with one of these great papers. Anybody, anywhere, will surely be delighted to receive a copy of these "Land of sunshine" publications. Mail orders promptly filled.

Tulare County Orange Land.

2000 acres. See ad. Country property. Both

BEECHAM'S Cold Cure; guaranteed cure in 24 hours. Sun Drug Co., eight stores.

EYE-SIGHT FAILING?

Does your head ache and do your eyes burn? Then it's high time you visit the Geneva expert optician and let him examine your eyes free. Glasses furnished at the very lowest prices, consistent with good work.

GENEVA WATCH & OPTICAL CO.

305 So. Broadway

The Reliance Store

Port and Sherry

--WINE--

$1 and up per gallon

Native wines of our own vintage, pure and of choice flavor

SOUTHERN CAL. WINE CO.

Phones: Ex. 16 Main 332

518 SOUTH MAIN 744 SOUTH SPRING

SIEGEL'S—WOMEN'S AND CHILDREN'S WEAR

Myer Siegel & Co.

251-255 SOUTH BROADWAY

BABIES' WEAR

COMPLETE ASSORTMENT OF ADVANCE STYLES

FANCY FROCKS AND PLAY DRESSES

Babies' colored dresses in styles and materials adapted for play, general wear and for service, sizes 6 months to 2 years; priced 50c, 75, $1.00 and up.

Kilt dresses suitable either for boys or for girls of 2 to 6 years in variety of washable linens, madrasses, chambrays, ginghams, etc. Priced $1.00, $1.25, $1.50 to $3.50 up.

HATS, BONNETS, CAPS.

White sunbonnets, washable tam o'shanters and sailor hats in many new effects—for style and for comfort on a sunny day; prices range from 50c, 75c, $1.00 and up.

SIEGEL'S—WOMEN'S AND CHILDREN'S WEAR

Engraving

For Social Functions

At-Home and Menu Cards, Wedding Invitations and Announcements Correctly Engraved.

Stationery

In All the Newest Tints

Valentines

From the Funniest to the Prettiest.

Sanborn, Vail & Co.

357 South Broadway

SCALP TREATMENTS

Our treatments always prove beneficial even in the most obstinate cases of scalp disease. Our methods are thorough and scientific. Satisfaction guaranteed. No charge for consultation.

BENNETT TOILET PARLORS

N. E. Cor. Fifth and Spring

PORT Fine 8-year old port $1.00 a gallon. Order some by phone.

Home F4388 Main 2082

GERMAN-AMERICAN WINE CO.

314 West Fifth Street

The popular place to meet your friends downtown is at the shoppers' rest—before the Big White Onyx Fountain.

BOSWELL & NOYES, Third and Broadway.

Beautiful New 80-Page Catalog No. 4

Watches, Jewelry, Silverware, 2000 illustrations and Gift Suggestions. Sent free on request.

Brock & Feagans

Jewelers,

Broadway and 4th St., Los Angeles, Cal.

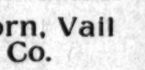

Zip! Out goes our fine Fall and Zip! Out goes our fine Fall and Winter Suitings. This

February Clearance Sale

is putting Brauer-Krohn made-to-measure Suits on many men who have never known the benefit of our fastidious tailoring establishment. This sale is coaxing you to try Brauer-Krohn tailoring by its offer to make to your measure your free and unrestricted choice of all our $35, $32.50 and $30 Suitings for $24.00—or our $27.50, $25 or $22.50 Suitings for $19.00. That man who delays his purchase until it is so late that the pick of the stock has been plucked has only himself to blame. YOU are not going to wait that long, are you?

Brauer-Krohn

Tailors to Men Who Know

THREE STORES

330 S. Spring St. 104A S. Main St.

Fifth & Spring Sts.

Phones—Main 2134. Home 1266.

Cido-Coccine

Cures

Consumption

You who are suffering from Consumption—You in whose family this dread disease has made its ravages—

Have you lost hope?

Know that Cido-Coccine will cure nine cases out of ten in aggravated tubercular disease.

Write today for letters in our possession from former consumptives who have been permanently cured and restored to full health and strength by Cido-Coccine.

Consumption
Bronchitis
Coughs
LaGrippe
Whooping Cough
Asthma

yield to Cido-Coccine, the most powerful, but non-irritating, product of Beechwood creosote ever discovered. Put up in capsules.

Cido-Coccine is absolutely Harmless, does not Disorder the Stomach, and is strongly endorsed by the medical fraternity. Price $1.50.

Cido-Coccine Company

1465 Mission St., San Francisco, Cal.

Sold and recommended by—

Off & Vaughn, 55c S. Spring St.
Sun Drug Co., Second and Broadway.
Heinzeman Bros., 108 W. Third St.
C. H. Nance & Co., 7th and Broadway.
Sun Drug Co., Second and Spring Sts.
Metcalf Pharmacy, Pasadena.
Wolf Adams Drug Co., Long Beach.
Pritlie Drug Co., Long Beach.
Long Beach Drug Co., Long Beach.
Owl Drug Co., San Bernardino.
K. C. Watson, Orange.
Mullinix Drug Co., Anaheim.
Hervey & Parsons, Santa Ana.
Rowley Drug Co., Santa Ana.
F. A. Gardiner, Riverside.
C. C. Abbey, Redlands.
C. S. Cesnut, Redlands.
Jacob Jessen, Ontario.

Piano Quality

A piano in your home means a joy for a lifetime, if you buy one of our high grade pianos. You should see our line to be convinced. We have on our salesroom floors, at all times, a complete line to select from, in all styles of cases, one grade and one price. Our motto is to please everyone; a pleased customer is the best advertisement. We wish to advertise, hence we please every one. Representing several factories we do, as well as our own, enables us to sell you a piano at a small profit, giving you full value for what you pay. Once a customer, always a friend to the house. Let us have a call from you. Visitors welcome.

Pacific Music Co.

437-39 South Broadway

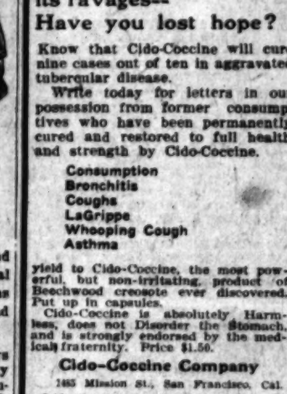

Beautiful Naturally Wavy HAIR SWITCHES

We place on sale today, for the first time, a number of naturally wavy hair switches, of first quality. These have just been completed in our own work shop and represent the highest skill in hair goods manufacture. We invite your inspection. $8 to $15.

WEAVER-JACKSON HAIR CO.

443 South Broadway

Offices of the Inglewood Mission

Sanatorium

452½ South Broadway, Cor. 5th. Stock now selling at 25c, but goes to 40c on Jan. 25. Buy today. Phones: Home 5159; Main 5187.

THE DAYLIGHT STORE. PHONES MAIN OR HOME 132

Jacoby Bros.

331-333-335 South Broadway.

"SOMETHING NEW EVERY DAY"

Drug Sundries Sp[illegible]

Dr. Lyons' Tooth Powder.
Mennen's Talcum Powder.
Tetlow's Swan Down Face Powder
Juvenile Soap, 4 cakes
Tooth Brushes, many kinds
Dr. Pray's Van-Ola Cold Cream
All above articles are [illegible] sellers. Special for one day

Saturday's Hosiery Bargains

Just Two Specials, But They're Important

75c FINE INGRAM LISLE 43c.

New Herringbone circular lace hose, imported Hermsdorf dye, drop-garter top. Made with hand seams and double heel and toe; an excellent 75c quality, pair 43c

35c IMPORTED CUT SIZE 25c.

Split foot, fast black Hermsdorf dye, full [illegible] and elastic, durable hose; made with [illegible] ble heel and toe. A regular 35c quality, pair .....

Sample Belts 50c

Regular Price 75c to 1.25

Beautiful leather belts—either plain or steel studded; elastic belts, silk belts; all the new spring shades; regularly sold for 75c, $1.00 and $1.25.

Get what you'll need for summer wear. This is one of those rare opportunities you cannot afford to miss.

LONG GLOVES

2 BIG BARGAINS.

Snapped up by our New York [illegible] and shipped right out by express. You know how hard it is to get [illegible] and just now when you want them so badly we offer for Saturday:

50 DOZEN VALLIERS 16-BUTTON LENGTH best quality French Pique or overseam, in [illegible] brown and gray. Regular $3.00 quality for ..... $2.

65 DOZEN 12-BUTTON QUALITY, real French glace [illegible] black, tan, a few brown, [illegible] and dark green. Regular $4.00 quality ..... $2.

A Sample Sale of

Children's Outing Flannel Night Gowns and Sleeping Suits

Outing flannel dresses and skirts; values to 35c for 19c. Outing flannel night robes and skirts; values to 50c for 29c. Outing flannel night robes; values to 65c for 49c.

Sample Sale

Chiildren's Wool Dresses

75c for children's dresses worth to $1.50
$1.19 for children's dresses worth to $2.25
$1.59 for children's dresses worth to $3.00
$2.15 for children's dresses worth to $4.00

An excellent assortment of styles in plain colors, mixtures, invisible plaids and shepherd checks, all sizes ranging from 6 to 14 years.

Men's $1.50 Golf Shirts $1

New Spring Patterns

Beautiful new patterns, same as shown by exclusive New York shops. Made of madras, percales, mohairs and penang cloths, in all the newest colorings, as well as the popular black figures, stripes and plaids. Cuffs attached or detached, in plain, knife or box pleated bosoms. A shirt that you are in the habit of paying $1.50 for, each..... $1.00

Sample Sale of Men's Fancy Ves[illegible]

Sample wash and flannel vests; [illegible] plus stock from one of the [illegible] garment makers in New York. Made of imported [illegible] Dur[illegible] settles, English oxfords, mercerized silk mixture and Scotch flannel; [illegible] removable or tailor sewed [illegible] pockets; all hand tailored. The styles and patterns for the [illegible] in the new grays, tans, mode[illegible] black and white effects.

ALL VESTS WORTH TO $1.50 .....
ALL VESTS WORTH TO $2.50 .....
ALL VESTS WORTH TO $3.50 .....
ALL VESTS WORTH $4.00 .....
ALL VESTS WORTH $5.00 .....

Boys' Suits, Hats, Caps, Furnishings, at Closing Out Pri[illegible]

Boys' underwear all reduced as follows:
All $1.25 boys' wool union suits 95c
All $1 boys' shirts and drawers 79c
All 75c boys' union suits and shirts and drawers 59c
All 50c boys' shirts and drawers 39c
All 25c boys' shirts and drawers 19c
1-4 off all hats, caps and novelty tams.
50c and 75c "K & E" boys' shirts—blouses and waists 39c

All $2.00 boys' suits $1.95
All $4.00 boys' suits $2.45
All $5.00 boys' suits $3.45
All $7.50 and $10 boys' suits $4.95

$1.25 boys' K. & E. cadet [illegible] best quality imported madras [illegible] and colors .....
$1.00 boys' laundered madras [illegible] collar attached .....
$1.00 "Universal Brand" [illegible] flannel pajamas .....
All $1.50 and $1.75 Star [illegible] golf shirts; oxford, madras [illegible] and white; cuffs attached

Our famous 10-year-old Port Wine, at $1.00 gallon is the best natural tonic. It invigorates and tones up the system. To try it is to like it.

GRUMBACH'S

Wholesale Wines and Liquors

807 Central Avenue

Phones—Main 2295; Home F-8288

DELICIOUS

DIXIE BEATEN BISCUIT

For Sunday's breakfast and Sunday's tea

All grocers—10c the package.

DIXIE BISCUIT CO.

709 South Los Angeles St.

Telephone Home F 1512

NO CLEVERNESS OF THE

Pacific Advertising Pen can bewitch those who appreciate Good Things to eat and Good Service from regaling themselves at

Levy's Cafe

where everything is perfect. Big entrances on Third and Main.

The Bon Marché

LE SAGE BROS COMPANY Props.

READY FOR BUSINESS

ABOUT FEBRUARY 15th

430-434 SOUTH BROADWAY

Buy Your Valentines at

Green's

10th, Broadway and Main

FURNITURE

Removal Sale Prices

Bargains This Week

Broadway Furniture and Drapery Company

447 South Broadway

ORDER ICE CREAM

From "Wells" if you wish to entertain your guests royally and give them a good time.

For card parties or other functions you can have any color scheme carried out to correspond with your table decorations. Telephone us for further information.

WELLS' Candy Company

447 So. Spring St.

Both Phones 279.

VEHICLES MADE NEW

In three weeks we can turn you out a first-class job of painting. Our facilities are the best in town, the work goes through four different rooms, and is taken care of by skilled labor. Highest grade of material used in every instance. Rubber tires a specialty.

Phone us to call for your work. Estimates furnished.

ADVANCE BUGGY CO.

Salesroom 350-4 So. Los Angeles St. Factory 3000 Central Ave.

$1.50 Reading glasses; gold filled; guaranteed

EXAMINED FREE

HEADACHES are often caused by EYE STRAIN

DS. PICOU, 342 So. Spring St.

BARMELEE & CO.

Exclusive Agents for Libbey Cut Glass

DOHRMANN

436-444 So. Broadway

UNIO[illegible]

Cloak and Su[illegible]

245 South [illegible]

Bell's Exclusive [illegible]

Makers of Men's Fine Clothing

Loft 2 343 South [illegible]

AGENTS W. L. DOUGLAS

BEST IN THE W[illegible]

MAMMOTH SHOE

LADIE[illegible]

$2.50, $3 and $3.50 shoes are [illegible] at the

SAMPLE SHOE [illegible]

Permanently located 5th floor Trust Bldg., 207 S. Broadway

BREWERY STO[illegible]

At $6.00 Per [illegible]

HUMBOLT BREW[illegible]

524-26 Broadway

OPEN

Swellda[illegible]

521 South Broad[illegible]

Samples From [illegible]

200 Ladies' Cravenette[illegible] worth $15.00

100 Men's Priestly Co[illegible] $10.00

GOODYEAR RAINCOAT [illegible]

210 South Broad[illegible]

The Handso[illegible]

Clothing Store [illegible]

SCOTT BRO[illegible]

425-427 So. Spring

H. B. Black's

DRY GOOD[illegible]

SPRING AND THIR[illegible]

[illegible]00 Shopping

[illegible]gs Today .....

[illegible]half-price bag event will last for [illegible]imple reason that before closing [illegible]ed out. Can't help selling at [illegible] or four dozen of them—end of [illegible]ch, splendidly made bags of walnu[illegible] handle and frames; leather lin[illegible] Greens, blues, tans, grays, and bro[illegible] Pick from the lot today for $1.00

"Onyx" Stoc[illegible]

style to be found, all the comfo[illegible]sk for are embodied in "Onyx" [illegible] only up-to-date, they are alway[illegible] of it, especially in the matter of [illegible]

"Onyx" Hose at 25c

[illegible]tton hose of medium [illegible] for present wear; dou[illegible], toe and sole; plain [illegible]plit soles or all white [illegible]n excellent stocking for [illegible]air.

[illegible]uze Lisles 37½c

[illegible]ack gauze lisle threads, [illegible]th double heel, toe and [illegible] stocking you'll say is [illegible]o cents a pair, easily [illegible] Two pairs for 75c, or [illegible] pair.

[illegible]Gridiron heavy ribbed hose, pair [illegible]n's fine ribbed hose; double heel a[illegible]

Lace [illegible]

A dozen or [illegible] allover lac[illegible] lace eyelet[illegible] stripes, at[illegible]

Embroide[illegible]

All the ne[illegible] black lisle[illegible] ered in black[illegible] ors—floral [illegible] designs—75[illegible]

[illegible]OMPLETE [illegible]olin Outfit

Here is a special tha[illegible] every violin student. [illegible] the articles included w[illegible] least $25.00. Our spec[illegible] only is $15.00.

The outfit includes [illegible]lin, bow, fine case, ro[illegible] strings, chin rest, besid[illegible] Free Lessons. You wi[illegible] this is an exceptional va[illegible]—this special for tod[illegible] shop early.

Repa[illegible]

We have com[illegible] small goods dep[illegible] shop in charge o[illegible] are prepared to [illegible] all kinds of smal[illegible] ments—string [illegible] prices are except[illegible] sidering the class[illegible] We estimate on [illegible]

Geo. J. Bi[illegible]

Steinway, Cecilian [illegible]

345-347 S. [illegible]

P. Taylor Tailor and [illegible]

Men's Neckwear Reduced

FOR TODA[illegible]

$2.50, $2.[illegible] $1.50 Ne[illegible] 75c.

South Broadway Entering 2nd Floor Tailoring 3rd Floor Taylor Building

[illegible]S & POND PIAN[illegible]

A. B. BROWN MUSIC CO., 648 South Broa[illegible]

[illegible]MB FRUIT CO.

FANCY MOUNTAIN FRUITS

[illegible]—Prize Cups

[illegible]thing from the great massive prize cup t[illegible] one, all mounted on ebony cases. [illegible]ndsome shapes and designs.

[illegible]LING SILVER—

—SILVER PLATED—

—ROYAL [illegible]

[illegible]me and see them—they cannot fail to pl[illegible]

H. J. Whitley C[illegible]

Diamond Merchants

345 So. Broadway

rial Section.
...SMALL SHEET: 14 PAGES.

Los Angeles Daily Times

California del Sur.
CITY AND COUNTRY.

...YEAR. SATURDAY MORNING, FEBRUARY 9, 1907. On All News Stands, Trains and Streets. 5 CENTS

FEBRUARY 9

Sundries Specials
Tooth Powder
Talcum Powder
Swan Down Face
Soap, a cake
Brushes, many kinds
Vyo Van-Ola Cold
...articles are our
Special for one day only
11

Bargains
portant
TED OUT SIZE 29c.
Hermsdorf dye, full fashioned
hose; made with spliced
regular 29c
25

ONG GLOVES
2 BIG BARGAINS.
lap by our New York buyer
pped right out by express
ow how hard it is to get
t now when you want them
we offer for Saturday:
ZEN VALLIERS 2-BUTTON
M best quality French
overseam, in black
nd gray. Reg. $2.10
DZEN 12-BUTTON
TY, real French glace kid
as, a few brown, dark
k green. Reg.
00 quality $2.95

Sample Sale
n's Knit Underwear
new sample line, just
hat had been in the delayed
shipment.
are medium and
and many sleeveless
the lot at a saving of

ill find a large selection
ized and all wool garments
selling for less than
al values—come early

ample Sale of
Men's
ncy Vests
sh and flannel vests; also
from one of the most
akers in New York.
imported vesting. French
glish oxfords, marseilles
e and Scotch flannel; some
or tailor sewed buttons
all hand tailored. The
patterns for the coming
ason; tabs, mohes, plain
ilette effects.
S WORTH TO $1.50
S WORTH TO $2.25
S WORTH TO $3.00
S WORTH $4.00
S WORTH $5.00

sing Out Prices
n's K. & E. cadet blue
ality imported madras in
ors
hundred madras in
attached
niversal Brand" boys'
pajamas
and $1.75 Star Brand
irts; oxford, madras in
ors; cuffs attached or

UNIQU
Cloak and Suit
245 South Broa

Bell's Exclusive Ta
ors of Men's Fine Clothing
oft 2 343 South Broa

AGENTS FOR
W. L. DOUGLAS S
BEST IN THE WOR
AMMOTH SHOE HO

LADIES
$4 and $5 shoes are selling
SAMPLE SHOE SA
manently located 5th floor
Bldg., 207 S. Broadway

BREWERY STOCK
At $6.00 Per
HUMBOLT BREWIN
524-25 Bradbury

OPEN
Swelldom
521 South Broadway

mples From Fa
Ladies' Cravenettes, all black
worth $15.00
Men's Priestly Cravenettes,
$10.50
DDYEAR RAINCOAT
210 South Broadw

The Handsom
othing Store in T
SCOTT BROS
427 So. Spring S

DOCTOR
Shores & Shore
445½ S. Broadway
SPECIALIST
In Catarrh and all
Nervous and Private
Los Angeles

B. Blackstone Co.
DRY GOODS
SPRING AND THIRD STS.

0 Shopping
s Today $1.00

ll-price bag event will last for one day only—for
ple reason that before closing time they will be
d out. Can't help selling at this price. Only
four dozen of them—end of a big lot.
splendidly made bags of walrus and seal; leather-
handle and frames; leather lined; fitted with coin
Greens, blues, tans, grays, and browns. Regular $2.00
Pick from the lot today for $1.00 each.

"Onyx" Stockings
ide to be found, all the comfort and wear one
k for are embodied in "Onyx" stockings. They
only up-to-date, they are always a little in ad-
of it, especially in the matter of style.

Hose at 25c
base of medium
present wear; dou-
toe and sole; plain
ack or all white
excellent stocking for

Lisles 37½c
black gauze lisle threads,
double heel, toe and
sorting you'll say is
ars a pair, easily
Two pairs for 75c, or

Lace Lisles 50c
A dozen or more new effects in allover lace and lace ankles; lace eyelet work and fancy lace stripes, at 50c a pair.

Embroidered Lisles 75c
All the newer eastern fads in black lisles daintily embroidered in black or contrasting colors—floral and conventional designs—75c and $1.00 a pair.

Children's heavy ribbed hose, pair 25c
Fine ribbed hose; double heel and toe, pair 12½c

MPLETE $15
n Outfit

Here is a special that should interest every violin student. Bought separately, the articles included would cost you at least $25.00. Our special price for today only is $15.00.

The outfit includes a good model violin, bow, fine case, rosin, extra set of strings, chin rest, besides our Course of Free Lessons. You will readily see that this is an exceptional value. Don't forget—this special for today only. Better shop early.

Repairing

We have connected with our small goods department a repair shop in charge of an expert. We are prepared to do repairing on all kinds of small musical instruments—string and wind. Our prices are exceptionally low considering the class of work we do. We estimate on any job.

Geo. J. Birkel Co.
Steinway, Cecilian and Victor Dealers
345-347 S. Spring St.

P. Taylor Tailor and Haberdasher
Men's Neckwear Reduced
FOR TODAY ONLY—
$2.50. $2.00 and $1.50 Neckwear 75c.
South Broadway
Second Floor
Taylor Building

S & POND PIANOS Sole Agents
E. BROWN MUSIC CO., 648 South Broadway.

B. FRUIT CO. FOUR PHONES Call Up MAIN 398
FANCY MOUNTAIN FRUITS

Prize Cups
ing from the great massive prize cup to the very
, all mounted on ebony cases.
shapes and designs.
SILVER—
—SILVER PLATED—
—ROYAL COPPER
and see them—they cannot fail to please.
H. J. Whitley Co,
Diamond Merchants
345 So. Broadway
Home A 1669

MILLIONS OF GOLD BEHIND SMELTER.

Great New Industry Practically Sure Near Los Angeles.

Capitalists from the Mines of Nevada Who Have Not Facilities for Handling Their Ores See Opportunity Here and Meet Encouragement—Would Mean Many Thousands a Month to the City.

LOS ANGELES is to be made the mining center of the Great Southwest, by the erection of a smelter in the immediate future, at a convenient point in this county near tidewater. For months there has been talk of smelters coming, and now it begins to look like business; to look as if results are to be accomplished, thanks to the good work of the Los Angeles Chamber of Mines, organized scarcely two months since, and especially to its founder and second vice-president, Rol. King.

Goldfield capitalists, representing between $35,000,000 and $50,000,000 taken from the mines of Nevada, are backing the project. Their purpose is to have a smelter, primarily, to handle their own output from their present holdings, and to enable them to extend their operations and open new properties, development of which is now seriously handicapped or rendered practically impossible by the lack of facilities for smelting the enormous quantities of siliceous ores taken from Tonopah, Goldfield and other Nevada camps.

They have fully organized and are prepared, they state, to begin work as soon as they can get properly located. Should the smelter not be put here it would go to San Francisco, San Diego or some other point. At present they have an option of 300 acres on San Francisco Bay, just outside the city and next to the plant which the Guggenheim interests are building. They are frank to say, however, that they prefer to come to the vicinity of Los Angeles if they can get fair treatment. They ask nothing, have no stock to sell, and expect to pay for all they get.

WELCOME EXTENDED.

Yesterday afternoon the Chamber of Mines, which, through its officers and members, has been actively at work, held a meeting and adopted a resolution declaring that:

"Realizing the benefits that will accrue to Los Angeles county and Southern California by the construction of a smelting plant for the reduction of ores and minerals, and being thoroughly satisfied from our investigations that such smelters can and will be operated by modern methods and without injury to the surrounding property.

"Therefore, it is the sense of the Los Angeles Chamber of Mines that every encouragement should be given and extended to those interested to construct such a plant at some suitable place in Los Angeles county, and that we most heartily invite the cooperation of the members of this chamber and the citizens generally in bringing about the construction of such a plant, and that we pledge ourselves to do everything in our power to assist those who are inclined to undertake such an enterprise."

E. H. Wedekind, mining and metallurgical engineer of the company, appeared before the meeting and told of the plans of his associates and himself. Those present were Gen. John R. Matthews, president of the Chamber of Mines; Fred A. Hines, first vice-president; Rol King, second vice-president; E. W. Gillett, secretary; Maj. J. W. A. Off, Capt. H. Z. Osborne, Will A. Harris and George Mosher.

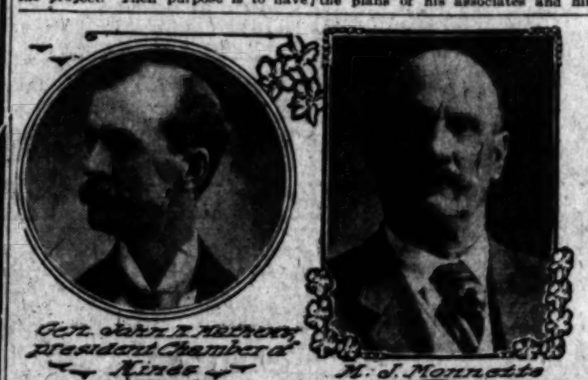

Gen. John R. Matthews, president Chamber of Mines. M. J. Monnette. E. H. Wedekind. O. M. Hayes. R. O. Hobson, general manager HOBSON, photo. M. J. Myers. E. W. Gillett, secretary Chamber of Mines. Rol King, second vice-president Chamber of Mines.

The men who are bringing the smelter for Los Angeles, to be located at tidewater at a convenient point.

MEN BEHIND ENTERPRISE.

Foremost among the backers of the enterprise is A. J. Myers, known as "The Father of Goldfield;" the original owner of the Combination Fraction and the Mohawk mines. The first was held by Mr. Myers and Tom Murphy. As he has told it himself, a year ago he could not raise $1000, and now he has $4,000,000 to his credit and is building a magnificent home at Long Beach.

J. R. Davis and J. W. Loftus are interested in the proposed smelter to provide an outlet for their ores. The following are some of the mines in which they are interested: Nevada Hills, which is producing $75,000 a quarter; the Gold Bar at Bullfrog, directly on the line of the Clark and "Borax" Smith railroads, which is in a position to ship ore; the Great Bend at Diamondfield, also a shipping property, the Combination Fraction lease which produces many thousands a month. The basis of their wealth is the famous Sandstorm, lying close to Columbia Mountain.

R. O. Hobson, who will be general manager of the smelter, is a man to whom Goldfield looks with confidence. He was owner of the Columbia Sampling Mills at Goldfield, through which passed the major part of the fabulous wealth of the Mohawk and other great mines. Mr. Hobson, it is said by his colleagues, then made his reputation for integrity and skill that has placed him in his present position among the leading men of the mines.

W. O. Mansom is well known as the original owner of the sampling works at Reno, through which passed the early production of the Tonopah leases. Subsequently he sold his interest in these works, and is well known as a specialist in his line.

G. W. Hayes and M. J. Monnette are among the leading capitalists of Goldfield. Their lease on the Mohawk netted $4,400,000. They are at present in

(Continued on Ninth Page.)

BISHOP UNDER COVER.

Who Will Catch Cranston When He Arrives? Is Question Among His Friends.

Bishop Earl Cranston, who was expected to arive in this city yesterday, has not yet come to light. It is rumored that he may be corralled by his old friend, A. N. Field of Pasadena, and that he will probably arrive on Monday. If he does so he will remain over Sunday, February 17, and there will be some wire-pulling as to whether he will spend that day in Los Angeles or Pasadena. The bishop is en route to the decennial missionary conference in Shaghai, China, on April 25, in which field he labored for two years. It is still anticipated that he will be the guest of the Methodist Social Union at the University of Southern California on Tuesday evening.

MORE GIFTS TO OCCIDENTAL.

GENEROUS MEN DETERMINED TO RAISE THE DEBT.

Two Donations of $17,000 Each, Announced Yesterday by President Baer, Who Seeks Three More of the Same Kind—Raising Standard of Scholarship.

Lyman Stewart of the Union Oil Company and O. T. Johnson have donated $34,000 to Occidental College.

These gifts, of $17,000 each, are the first fruits of an $85,000 campaign started by President Baer, who is hopeful that the remaining three-fifths will be forthcoming in the near future.

Messrs. Stewart and Johnson have been liberal contributors toward the support of the Presbyterian institution for many years. The $200,000 endowment fund, which was secured last year, was made possible by Mr. Johnson, who gave $47,000 of the amount. Mr. Stewart has given heavily in money and library equipment.

The $85,000, which President Baer is raising will be used exclusively for clearing the college of indebtedness. When this amount is secured Dr. Baer will inaugurate a campaign for $100,000, which will be used for the purpose of erecting new buildings and supplying the departments with additional equipment. This larger amount will be raised chiefly in the East, where Dr. Baer has many friends whom he has interested in the college. Dr. Baer said yesterday:

"Nothing has encouraged me so much as the prompt responses and cooperation of Mr. Johnson and Mr. Stewart, who have heretofore done so much for Occidental. I am confident that others will catch their spirit and that the debt will be wiped off our slate forever.

"After this campaign is successfully completed, I intend to start another one for new buildings. I agree with the trustees that before anything new is done in the way of buildings, we should stand clean of debt. Then we can face the future with enthusiasm."

In addition to placing the institution on a sound financial basis, President Baer is also bending every effort to raise the standard of scholarship. The requirements have been placed on an equal plane with the leading colleges of the East, and it is the intention to make an Occidental degree equivalent to the best.

The examinations, at the end of the term recently closed, were more difficult than ever before in the history of the college, and, although a few students were found wanting, the showing made by the student body as a whole was a source of great satisfaction to the faculty.

The standard will continue to be raised during the present semester, and at the beginning of the new school year in September, President Baer hopes that Occidental will be among the best colleges of the country.

BUMPS BUMPS BY THE AUTOS.

HIGHWAY COMMISSION TESTS BADNESS OF ROADS.

Routes to the Various Beach Towns Selected, and a Good Sum of Money in Sight for Construction and Improvement—Main Ones to Be Rebuilt First.

The Highway Commission yesterday inspected, by aid of automobiles, the main roads to Santa Monica, Ocean Park and Venice and decided on the best routes to these beach towns. They will at once begin improving them as much as the limited powers of the commission will allow.

Washington street and its continuation, Washington road, will be named Washington road. Milestones so marked and iron signboards perforated with that name will be mounted on galvanized pipes set in cement, at each turn and corner.

At Ivy station, about half way to the sea, the right fork will be improved all the way to Ocean Park and bear the present name of National boulevard. The left fork will be known as Washington road all the way into Venice. This will give a direct road to Venice and from Ivy another direct into Ocean Park. The latter can be followed all the way to Ocean Park and then the "Speedway" to reach Santa Monica, or later the crossroad by the cemetery can be improved and used over to the extension of Utah avenue, Santa Monica.

The County Highway Commission consists of one representative from each township and a fixed number at large from Los Angeles city. The members from Palms, Venice and Santa Monica, acted as guides for the rest of the commission who turned out yesterday, many of whom were familiar with the territory between Los Angeles and the beaches.

Supervisor Wilson, in whose district these roads are situated, also went to the beach in an automobile and met the commission at Venice, where all lunched at the ship Cabrillo as the guests of the Abbot Kinney Company. Mr. Kinney has lately retired from the Highway Commission, on account of press of business, and Lewis E. Bradt of Venice has been appointed in his place at Mr. Kinney's request.

Supervisor Wilson informed the Highway Commission that he would appropriate $10,000 from his district's road fund for the improvement of the road they should decide upon as the official road to Venice and Santa Monica, and that he thought that nearly as much more would be contributed by the real estate promoters along that route. President Griffith of the commission,

HOT QUESTION WITHDRAWN.

Girl Proposition Scares South Coast Tars.

Election Today Not Woman or Anti-Woman.

Married Men Found on the Skirt Opposition.

This Girl Proposition has scared the South Coast Yacht Club into a wild retreat.

The question at the annual election today was to have been "Girls or no girls in the new clubhouse?"

That question has been hastily withdrawn. Every gallant tar is taking his oath by the t'gallant halyards and offering to shiver his timbers—even at the present price of lumber—that 'twas not he that suggested the elimination of white duck skirts and feminine yachtsmen from the Rattlesnake Island navy yard.

The candidate for commodore has shinned into the crosstrees and refuses to descend.

BEST TAKES REFUGE.

Algernon Lester Best, club secretary, has taken refuge in his desk at the office of the British Vice-Consul, and with the Union Jack wrapped around his robust form, defies all comers—even the white-duck skirters.

"Nothing for publication," he pipes, but adds, nervously: "I would be much obliged if you would say 'twasn't me. I never wanted to keep 'em out."

Mr. Best announces that there will be nothing about girls in the election today.

"And we do not care to have anythings about these little troubles in the papers," he adds, crushingly.

The truth is that a horrifying discovery was made at the last minute of the campaign.

An investigating committee in white duck skirts discovered that the question at issue had not divided the club into the Bachelors' Party and the married men, as was supposed.

As many married men as bachelors were found to be in the anti-woman party. In fact, some of the bachelors were rather strong for the presence of fair woman at the club regattas and clubhouse shindigs. Some of the married men were making a hot canvass to keep them out.

Every woman had fondly believed that her hubby was enduring martyrdom for her sake in the club.

THEN A PANIC.

When the truth became known, it was like turning the sunlight on a lot of water bugs—a panic.

The directors on the anti-woman ticket begged to be mercifully shielded. No married man dared be seen speaking to them.

No one knows how this tragedy might have turned out if that question had gone to the hat today; but at the eleventh hour some one had a grand inspiration.

Why not take the question from the hands of the directors and put it to the entire club by a postal card vote afterward?

And this has been done, and this is the reason why there is no woman proposition to be heard at the annual elections of the yacht club today.

Vic Stewart will be elected commodore without opposition, and Best re-elected secretary; the directors are in doubt between two tickets.

After this election, the postal-card ballots on the girl question will be sent out.

The yachtsmen who are betting against the girls may as well sadly tear up their tickets.

IMAGINE THE SCENE.

You can imagine the scene in the

(Continued on Ninth Page.)

THE WAY SOME MEMBERS WOULD HAVE IT

QUESTION: WILL THE MAN DO AS THE NICE LADY SAYS?
ANSWER: CAN'T HOUSE SEE A PEN IN HIS MITT, YOU MUTT?

TROLLEY CAR MAKES RUSH ACROSS SIDEWALK.

The car that tried to climb a tree.

Cavorting over the pavement as if glad to be free from the limitations of steel rails, a Central-avenue car, city bound, jumped the tracks at 3 o'clock yesterday afternoon at Central avenue and Twenty-eighth street. Without warning it blundered diagonally sixty feet along the street, crushed into and over the curb, and then tried to climb a tree beyond the sidewalk.

Strangest of all recent accidents is the freak action of the Central-avenue car. The motorman had stopped for passengers at East Thirtieth street. The car was running almost at full speed, and at Twenty-ninth street the controller went into the last notch after passing. The motorman, with a clear run before him, saw a chance to make up lost time. He had in view the extra trip he must make before returning for the crowds at Ascot.

Suddenly from beneath the floor came strange shrieks and a horrible sound as of grinding wheels. Visions of victims mangled under the trucks came to the woman passengers. Men jumped from their seats and a panic threatened.

Rearing like a frightened steed, the car left the rails, wobbled violently from side to side as it crossed the tracks, and then, as if possessed of a demon, bounded over the roadway. Wildly it flew toward the friendly shade of a tall tree.

Perhaps the only reason the car did not climb into the branches is because the tree bent beneath its weight. It succeeded, however, in crawling some distance up the trunk of the sturdy eucalyptus.

Examination showed the front axle to have been snapped in twain. The services of the wrecker were required.

THE PUBLIC SERVICE.

SUMMARY OF THE DAY.

Bills for the furnishing of the Mayor's office were held up, yesterday, by the Supply Committee. The amount of the bills is over $1200, but there was no advertising for competitive bids, as is required by the city charter on all amounts over $500.

Grocers appeared before the City Council, yesterday, and protested against the low license fees for peddlers' wagons, and also against being assessed the fees for inspection by the proposed new office of Sealer of Weights and Measures.

A proposition was submitted to the City Council, yesterday, looking to securing legislation which will enable it to combine various special elections, and thus save the city much expense.

Maps for the improvement and opening of Hoover street, from Twenty-eighth to the southern city limits, were filed yesterday.

Mrs. Bertha Wilson, yesterday in the Superior Court, testified in behalf of her husband, who is accused of the murder of Musician Belden at Long Beach. The taking of testimony may be concluded today.

The police are trying to rid Chinatown of lottery "lookouts." Wong Chick, who is said to be one of them, was arraigned in the Police Court yesterday.

Toy Kee was in the Police Court yesterday on the charge of practicing medicine without a diploma. He will fight the case.

Architect Soper was charged in the Police Court yesterday with doing business without a State certificate. His attorneys contend that the statute requiring a certificate for architects is defective.

AT THE CITY HALL.

GROCERS OBJECT TO SEALER'S FEE.

SAY THAT CITY SHOULD PAY OFFICIAL'S EXPENSES.

Delegation of Business Men Protest to City Council Over Proposition to Charge Storekeepers for Inspection of Their Weights and Measures.

It was grocers' day yesterday at the City Council meeting. The discussion of the proposed ordinance creating the position of Sealer of Weights and Measures, brought forth this delegation, composed of W. D. Buck, president of the Retail Merchants' exchange; J. F. Paulding, its secretary; J. A. Fasenda, William Nicholson, A. L. Colby, I. Finkenstein, L. O. Powers and C. A. Mottaz.

The grocers, while doubtful of the utility of the proposed ordinance, so far as stopping fraud in short weight, are in favor of its passage, provided that the fees for inspection are paid by the city, and not taxed to the individual merchant.

The fees range all the way from 10 cents to $5, according to the measure or scales. Mr. Paulding of the Merchants' Exchange stated that they would average $15 per establishment. He declares that on top of the expenses which the merchants now have to meet this would prove an excessive burden. He stated that competition is now so keen in Los Angeles that seventeen dealers have been forced into failure since the first day of January, and that the smaller dealers simply would be harassed by any increase in fees and expenses.

Other business men spoke, taking the same general grounds. Some of the Councilmen wanted certain provisions made, which were not included in the original draft of the ordinance, and finally the whole subject was postponed until Monday's session. From the buffeting which the proposed ordinance received at the hands of some of the Councilmen, it is doubtful if its passage can be secured on Monday.

MAYOR'S CARPETS.

WHENCE COMES THE PAY?

Mayor Harper has his suite of offices elegantly furnished, the last act of Mayor McAleer; but the question now arises, where is the pay for all this Jeffersonian simplicity?

The Supply Committee of the City Council received the bills for this furnishing, from the Niles Pease Furniture Company, yesterday. They amounted to over $1300. The old City Council had appropriated $1200 for the purpose. Secretary McKeag undertook the furnishing; but he failed to secure the legal advertising for bids, required by the charter on all amounts over $500, and yesterday the Supply Committee referred the bills to the City Attorney for instructions.

Unless McKeag can show that he received competitive bids for these furnishings, it is likely that the bills will never pass the City Auditor's office. Auditor Mushet is already on record on this sort of thing. The Councilmen remember with distinctness the case of the bills of the Gamewell Fire Alarm Company, which Mushet held up, and which were finally passed over his objection.

The Gamewell company furnished electrical supplies for the fire department, and demands were issued by Walter Lips for the total sum of $2496, although the bills were cut up into eight amounts, ranging from $156 to $438. Auditor Mushet claimed that the whole was one purchase, under one bid, and that it was not in accord with the plain provisions of the city charter. He returned them to the Council unapproved and with the comment:

"From information received, I am satisfied that the division of the requisition and demands into these amounts was for the express purpose of evading Article XX, section 207 of the city charter relating to contracts."

On motion of Councilman Wren, chairman of the Supply Committee, the present Council, by unanimous vote, passed the requisitions over the objection of the City Auditor. They have not yet reached the City Treasurer for payment; but it is probable that, when they do, Capt. Hance will be guided by the advice of the City Attorney in his attitude as to paying them.

The charter's provisions are explicit, as are also the rules and regulations governing the ordering and purchasing of supplies for the city. But these, alas, have been so honored in the breach that the bills for the furnishing of Mayor Harper's offices, were considered certain to go through.

From the action of the Supply Committee yesterday it would appear that Auditor Mushet's recent action has shown them a great light, and they evidently do not propose to allow him to turn back to them the second batch of bills for the same grounds of objection.

COMBINATION ELECTIONS.

TO LESSEN CITY EXPENSES.

A proposition framed with the view of curtailing the expenses of special elections came before the City Council yesterday. It was in the shape of an amendment proposed to the State laws, and which may eventually reach Sacramento with the indorsement of the Council and a request for its passage. It was introduced by Councilman Drongold, seconded by Councilman Ciampitt, and is as follows:

"The legislative body of any city or municipal corporation in the State of California is hereby authorized to consolidate special elections for the issuance of bonds, the annexation of territory or territories, the consolidation of cities, towns or municipal corporations, or for any other purpose or purposes; and at such special elections several objects or subjects may be voted upon and specified on the same ballot; provided that such objects or subjects shall not exceed five in any one election. And, further provided, that any such object or subject may contain two or more parts or items to be voted upon separately, such as different purposes for which bonds are to be issued; but the total numbers of such objects or subjects and parts of items shall not exceed twelve."

The subject was referred to the City Attorney for a report as to whether it covered the grounds thoroughly, and it will be taken up again at Monday's session.

GROCERS PROTEST.

HIGHER TAX ON PEDDLERS.

While the grocers were present at the City Council session yesterday, to speak on the proposed ordinance creating the office of sealer of weights and measures, they decided it was a good time to put in a word for the further protection of their business by advocating a higher tax on the peddlers who operate in all sections of the city.

Their spokesman was J. F. Paulding, secretary of the Merchants' Exchange. He declared that a great injustice is done the merchants in general by the city allowing peddlers to operate their wagons under a license fee of only $5 per month.

"There are 600 such peddlers in this city," said Paulding. "They handle produce of all kinds, some of them carrying a regular grocery stock in their wagons. They pay no rent, are not out the expense of help hire, and have the constant use of the streets. While they pay $5 per month for the privilege of running their business, the merchant pays an average of $45 per month for rent, and also has his expenses of hired help, etc., to maintain.

"I have known five men to go out and work on one $5 license, they taking buckets of the produce from the wagon and scattering out to take orders.

"I also think it is an imposition on the restaurants to allow lunch wagons to stand on the street for $1 per month. If I had my way about it, they would not be allowed to appear on the streets at any price. If they want to do business, they should get in on private property."

Paulding thought that the peddler license fee ought to be raised to $12.50 per month, and a stiff price placed on the lunch wagons.

FIRE BOARD "FANCY."

SO SAY THE COUNCILMEN.

Councilman Yonkin incurred the executive displeasure yesterday by declining to approve a bill for $30, representing automobile hire for the Fire Commission. Yonkin objected because he does not consider that the time of the commissioners is so valuable that they should ride in an automobile at $4 an hour while making inspections of the engine houses.

All this occurred at the meeting of the supply committee. Councilman Wren advised payment of the present bill but cautioned against incurring others in the future. "When I was on the fire board," said Wren, "we were glad to get two-seaters for inspections. I think $4 an hour machines are a bit fancy even for the fire board."

While discussing the fire board requisition the Councilmen permitted a requisition for a $4-an-hour machine for the park board to slip through unnoticed. This machine will be used today for the annual inspection of the city parks.

MAY FOIL LOAN SHARKS.

SATURDAY PAYMENT PLAN.

City Auditor Mushet and City Attorney Hewitt are working together in an attempt to devise a plan whereby city employés may receive their pay from the city direct, instead of through the medium of money lenders. At the present time 65 per cent. of all the money paid in salaries passes through the hands of alleged loan sharks, notwithstanding the fact that the city has millions in the treasury.

Two years ago the city adopted a plan of weekly payment for laborers in the street, water and park departments in place of the present monthly system. It was thought that this would enable the employés to cease paying tribute to the money lenders. This system was maintained for about a year, but it had no perceptible effect on the number of warrants cashed by the loan men. It necessitated extra help in the auditing department and it was finally abandoned.

Frequently the charge has been made that there is politics back of the warrant shaving and that employés are compelled to cash their warrants and pay the commissions in order to keep their places. Careful investigation failed to produce any proof to substantiate this charge.

George Arnold has reduced cashing warrants for city employés to an exact science. His assistant, it is said, will send the money to workmen in the streets and parks when they quit Saturday night. The men are willing, apparently, to pay 50 cents a month rather than take trips to the City Hall and wait for their pay.

Mr. Mushet and Mr. Hewitt have taken a fresh start at the warrant shaving bogie. They intimate that they have a plan by which the laborers can receive their pay just as conveniently from the city as from the money lenders.

Public Hearings.

The Board of Public Works has set 2 o'clock of Monday afternoon as the time for hearing those persons interested in the proposition to vacate Reservoir street, east of Ida or North Coronado street. The board has also set the same time for the hearing of those interested in the widening of Miles street, from South Park avenue to Eureka street, to a uniform width of fifty feet.

Held-up Legislation.

The fact that several pieces of legislation have been held up indefinitely in the various committees caused a lively discussion on the floor of the Council yesterday. The particular thing that brought about a demand for the clearing up of this delayed material was the demand of Councilman Lyon that the request of the Mayor that he be allowed a $60 a month janitor and messenger be granted immediately. It had been shelved for three weeks. Councilman Wallace defended the action of the committees in holding up the various items asked for. "Almost every department in the city government has asked us for increases in expenditure of some sort," he declared. "We have at last asked them all to get in their demands, and then we will pass upon them. It may be that this request of the Mayor's will be the first thing to be granted; but we may find that in view of other demands there are things which are more urgent." Finally, on the promise that the Mayor's messenger will be acted upon Monday, Lyon withdrew his motion.

Freight Carrying.

The Legislative Committee of the City Council was to have heard a discussion of the freight-carrying proposition for street railways by representatives of the Huntington and Harriman interests, yesterday, but Attorneys Newlin for the Los Angeles-Pacific, and S. M. Haskins for the Pacific Electric, appeared and asked for a continuance that their chiefs might be present. The committee set Wednesday next at 2 o'clock as the time for this hearing.

Hoover Street Project.

Maps showing the proposed opening and widening of Hoover street, from Twenty-eighth street to the southern city limits, were filed with the City Clerk yesterday. The street is to be widened uniformly to sixty feet. Portions of it are now only thirty feet wide. The proposed assessment district will extend from Adams street to the southerly city limits, and for a block on either side of Hoover street.

AT THE COURTHOUSE.

TRIED TO INCITE HIM TO CRIME.

WIFE TELLS HOW SHE URGED WILSON TO SHOOT.

Sighs With Apparent Regret Over Her Own Futile Effort to Kill Belden, but Declares Husband and Herself Mentally Unbalanced at Time—Accused Has Restless Day.

Mrs. Bertha Wilson, whose husband is on trial for his life in the Superior Court, was called to the witness stand by the defense yesterday afternoon. Her testimony was along the line of defense (the claim of unsoundness of mind) chosen by her husband's counsel, but there were moments when she seemed ill at ease.

Very quietly she told of the discovery, as she alleges, that her 13-year-old daughter, Natalie, had been betrayed by Wallace Belden, drummer in the band at the Majestic Rink. Even more quietly, but with an air of forced calmness, she told how she took her revolver and went out on the walk as Belden was on his way to the rink, and fired two shots at him.

"Why?" she was asked.

"Because he had assaulted my daughter."

"You intended to kill him?"

"I did."

"But you missed him?"

The witness did not answer at once. She sighed gently, but as if a world of regret were expressed in the passing of that breath she rested her chin in her hand and compressed her lips tightly while a glow of angry sorrow seemed to burn in her eyes.

"What did you say to your husband that night, August 12, after you had tried to kill Belden?" was asked.

"I told him that if he was half a man he would finish what I had failed to do."

The grim formula, the witness said, she had dinned into her husband's ears day after day, repeating it to him for the last time on the morning he went forth to kill Belden. It struck some chord of anguished memory in the accused, for he bowed his head forward in his hands, rolling his head from side to side.

With a seeming note of triumph in her voice, Mrs. Wilson admitted repeating the deadly words to her husband on the morning of August 29. A moment later, when Earl Rogers asked the question with soft deliberation, she said that she believed she had been crazy at the time, and that her husband had not been in his right mind.

But after that assertion her self-possession, apparently deserted her. She no longer looked at the attorneys in calm assertiveness, but bowed her head, resting her chin in her hand. The question was asked again, in a different form, and she reiterated: "I think he was irrational at the time of the shooting."

Many witnesses were called to show that Wilson had been a mon of "peace and quiet" before the events which culminated in the alleged slaying of Belden.

One witness, W. H. Bean, told of talks with Wilson after the latter's stepdaughter had told her story of betrayal. "I told Wilson it was a pity Mrs. Wilson did not get Belden when she shot at him," he stated.

Testimony of that nature was brought out wherever possible to show how Wilson's mind might have been wrought up to the point of emotional insanity.

A feature of the trial yesterday was the closing of counsel over questions of legal privilege. Earl Rogers was quite ill, and in a belligerent mood. A tendency in Deputy District Attorney Blair to throw out questions so quickly on cross-examination as to cut off part of the witnesses' answers, drew his wrath.

"Let the witness answer the question, will you?" he would roar, and then, perhaps, would apologize to the court, Judge Smith finally rebuked them both.

Wilson's manner was different yesterday from what it has been before since the selection of the jury began. He showed interest in the proceedings and changes of expression. Twice, at least, he actually smiled, a thing which had seemed impossible, and the death's head appearance which stamped him Thursday, was gone.

The trial will be continued this morning at 9:15 o'clock. It is believed that the taking of testimony may be completed by noon.

The case, on both sides, is more clearly defined than in the former trial. The defense, as outlined yesterday morning by Earl Rogers, is confined to Wilson's alleged mental unbalance. Everything having no bearing on this has been ruled out of the testimony, and testimony dealing with Belden's alleged assault on Natalie Wilson is permitted in the testimony only when it was something told to Wilson which might have some effect in unsettling his mind.

COURTHOUSE NOTES.

BREVITIES MISCELLANEOUS.

EXTREME CRUELTY. Mrs. Agnes H. Knapp, who was married to Ethemer Knapp July 29, 1906, was granted a divorce yesterday in the Superior Court. Her father testified that he had seen his daughter choked by her husband.

CAR ACCIDENT SUIT. Abraham Delgado, aged 20, has brought suit through his guardian, Tiburcio Delgardo, for $5000. The complaint, which was filed in the County Clerk's office yesterday, alleges that the boy was struck by a car at the intersection of Aliso street and Mission road, while riding a bicycle, and that he received permanent injuries.

PECULIAR CORPORATION. Papers were filed in the County Clerk's office yesterday by the Oesterreichisch-Ungarischer Verein. This concern purposes to build schools, hospitals, homes for the aged and sick, eleemosynary institutions; to deal in real estate; to pay death benefits of $100 to heirs of its members, and do various other interesting things, and all without the issue of a single share of capital stock. The trustees are John Helas, Peter Kotterer and Jackob Kotterer.

OTHER CORPORATIONS. F. D. Hinsdale Company, to deal in bonds and real estate, Los Angeles, capital stock $50,000, of which $300 is paid up; Musical Entertainers of America, for mutual benefit of members, no capital stock.

BISHOP'S CUP CHOCOLATE

Made in a minute. Put up in handy cakes containing the chocolate, milk and sugar. Only boiling water is needed to prepare it. Cost, per cup, 2½c.

BISHOP & COMPANY
Los Angeles

THE INFERIOR COURTS.

AIM BLOW AT LOTTERY MEN.

POLICE TRY TO RID CHINESE QUARTER OF "LOOKOUTS."

Wong Chick, Said to Be One of Them, Arraigned in Police Court. Toy Kee Accused of Practicing Medicine Without Diploma—Architect Soper to Fight Statute.

In the Police Court yesterday Wong Chick was arraigned as a vagrant, an unusual charge in the case of a Chinaman, and he will be tried on Tuesday.

Officers say that Wong Chick is a "lookout" for a lottery joint. It is an important position in the eyes of his countrymen. "Lookouts" are numerous in the Chinese quarter. They usually appear to be calmly contemplating things celestial, but the sky-turned eyes see everything unusual on the street.

Comes a policeman or any one who looks, from a Chinese point of view, suspicious, the "lookout" discreetly coughs. Perhaps he says something in a low tone; perhaps he simply moves his hand and touches a button. Instantly fall heavy, iron-clad bars behind four-inch-thick doors of quartered oak.

Go down a street or alley in Chinatown when a lottery raid is expected, and you will hear the whirr of buzzers and the jingle of bells on all sides. And from all sides will come the crash of falling bars.

The police say that if they can convict Wong Chick, it will be easy to dispose of other "lookouts," and raids will be more successful. Incidentally, many of the lookouts, the police say, are employed by tongs as shadowers of enemies and suspects.

Alleged Bad Men.

In the Police Court came a beginning of a clean up of alleged highway robbers and burglars yesterday. C. Gonzales, who is accused of picking a man's pocket of $110 in a saloon on Arcadia street, was held for preliminary examination, bail being set at $500. Pedro Ramos, Rudolpho Santa Ana and Francisco Sanchez, who are accused of knocking down and robbing a countryman one week ago, were held for examination under $3000 each. Lelanzo Chicon, who is charged with entering and robbing the residence of Stephen Castro on Santa Fé avenue, was held for examination under $1500 bonds. Chicon is accused of taking a trunk, carrying it away to the river bed and looting it.

Architect Fights Statute.

F. J. Soper, well known in Los Angeles as an architect, was in the Police Court yesterday, charged with practicing his profession without a State certificate. Soper was arrested at the instance of a contractor with whom he had a legal dispute over specifications for a building. After being sued by Soper, the contractor appeared as complaining witness in the case.

The attorneys for the architect interposed a plea of illegality of the statute on the grounds that the law gives the board arbitrary power, and does not specify anything as to the necessity of examinations, and that the law nullifies itself by excepting from prosecution such architects as inform their clients that they have no certificates. The matter will be argued at length next week.

Lottery Keepers Fined.

Quoy Fong, Woy Kim and Ah Kee, in the Police Court yesterday, were fined $50 each for maintaining lottery joints. Kim will fight his case. The officers had to break down doors and partitions to get into the rooms in which the men were found.

Cook Thrashes Dishwasher.

Edward Hurley, a cook in a South Main-street restaurant, didn't like to have the dishwasher go into his part of the kitchen, and there was a quarrel. The dishwasher preferred a battery charge in the Police Court yesterday. Hurley was fined $15.

Kaiser Wilhelm, it is said, is planning a visit to King Alfonso of Spain to return the recent visit to Germany of the Spanish King, about the end of March.

When You Take Cold

One way is to pay no attention to it; at least, not until it develops into pneumonia, or bronchitis, or pleurisy. Another way is to ask your doctor about Ayer's Cherry Pectoral. If he says, "The best thing for colds," then take it. Do as he says, anyway.

We publish the formulas of all our preparations. J. C. Ayer Co., Lowell, Mass.

MEN'S CLOTHING REDUCTION

Our lines of Men's Clothing have been sharply reduced. An opportunity here to replenish your wardrobe at a substantial saving. Chesterfield Clothes included in this sale.

Matheson & Berner
Broadway Cor. Third

SPECIAL TONIGHT
7 to 9 o'clock

Perfection Clothes Dryers 95c

Worth Twice the Amount

Makes a great Saturday night special. This is the large size dryer. The length of the arms (there are 8 of them) is 30½ inches. It is made entirely of hard wood and can be folded flat when not in use. Wonderful help to the housewife during the rainy season. We cannot accept 'phone orders or deliver them at this price.

543-545-547 SO. BROADWAY
Mackie-Fredericks Co.
LOS ANGELES, CAL.

Chinese Jade Jewelry Direct From China

No other piece of Jewelry makes such a desirable souvenir of California. No gift carries greater individuality with high intrinsic value.

But there is much difference in the value of JADE and the artistic merit of the mountings.

Our collection embraces the finest grades of genuine Jade and beautiful examples of high art, Chinese workmanship in 24K native gold mountings.

Ask for our souvenir leaflet "JADE." It will give you very valuable information on this little known of gem.

MAIL ORDER DEPARTMENT.

Beautiful 80-page illustrated Jewelry and Silverware Catalog No. 6 and leaflet "JADE." free on request.

Brock & Feagans
JEWELERS.
Broadway and Fourth St., Los Angeles, Cal.

SECURITY SAVINGS BANK

IS THE
Largest and Strongest Savings Bank
IT HAS THE SAFEST AND MOST CONVENIENTLY LOCATED
SAFE DEPOSIT VAULTS
IN SOUTHERN CALIFORNIA
It Pays 4 Per Cent Interest on Term Deposits
and
3 Per Cent Interest on Ordinary Accounts

Its Board of Directors is composed of men of wide experience in business and financial affairs, who personally give their attention, at regular weekly meetings, to the management of the bank.

It Is Open Saturday Night
And solicits patronage of workers who cannot come at any other time.
ONE DOLLAR WILL START A BANK ACCOUNT

H. W. Hellman Bldg., Fourth and Spring Sts.

The Kite-Shaped Track $3 Excursion

This great excursion is unsurpassed in scenic splendors. You see things California is proudest of. Great high mountains, in all their majestic grandeur; the loveliest of foothills in their new spring dress of green; groves of orange-laden trees; smiling valleys dotted here and there with lively cities and towns. See it all and see it the best way by taking the Kite train some morning at 8:30. Stop-overs, if desired, at Riverside and Redlands.

See E. W. McGEE About Further Information. City Office 334 South Spring Street

W "AGREEMENTS" HOLDS UP SHIPPERS.

...idence at Interstate Commerce ...aring Also Shows How Big Roads ...e Joined to Bully the Salt Lake ...ute—It Adjourns.

...stripped the Salt railroad to another packing-house on ... of any semblance of another road to get cars.
... independent line and A strong plea for lower freight rates ... the financial agree- to the East for oranges was made by ... the Southern Pacific, F. Q. Story, president of the Alhambra ... and the Santa Fé rail- Fruit Exchange, who said that half of ... matter of maintaining the orange growers in Southern Cali- ... Southern California fornia had not made one cent owing ... shipments, Commis- to the high freight rates. He said that ... K. Lane of the Inter- he expected the orange crop this year ... Commission, and spe- to total 30,000 cars.
... States Attorney C. A. STARTLING STATEMENTS.
... have been holding Without one whit diminution in ... city for the last two point of interest the second day's ses- sion of the Interstate Commerce Commission began yesterday morning in the Bullard Block. Second Vice-President J. Ross Clark of the Salt Lake road, who had spent the entire previous day upon the stand, was recalled and asked a few questions regarding the car shortage in Southern California.

He answered that the rush of business and the general congestion of traffic throughout the entire United States had its effect upon the shortage of cars in this section. That his company was doing everything possible to secure cars sufficient to meet the demands.

An attempt was made to prove that the Union Pacific, or the Oregon Short Line, was using six locomotives of the Salt Lake road, although the latter did not have sufficient motive power to handle its business. Mr. Clark said he had no knowledge of such a condition.

T. E. Gibbon, former counsel for the Salt Lake road, and one of the attorneys who drafted the contract for ninety-nine years between the Union Pacific and the Salt Lake roads, in reference to rates and the interchange of traffic, was then called.

C. A. Severance, attorney for the government, carried Mr. Gibbons back to the clash between the Union Pacific and the Salt Lake roads in reference to the famous Meadow Valley wash in Utah.

WAS BLUFFED OUT.

Mr. Gibbons said that the Salt Lake had taken up the title to an old railroad grade which was thought to have lapsed through non-payment of taxes. This grade ran through the Meadow Valley wash. At the same time, Mr. Gibbons said, the Union Pacific, through a subsidiary company, secured the title, which had been held by the original company. Other titles of lesser weight were secured by each company, and then the courts were sought.

Mr. Gibbons said that he understood that the Union Pacific would have built a line to Los Angeles parallel to that of the Salt Lake survey had not a compromise been reached. In answer to a question, he stated that the Salt Lake road had at first expected to secure traffic from both the Rio Grande and the Union Pacific, but had found it "to their best interests" to make a deal with the Union Pacific.

Some little discussion arose over the interpretation of a clause in the contract in which the national law was mentioned. The contract is held by the railroad attorneys to apply solely to local traffic, and not to interstate business.

Mr. Severance asked Gibbons the meaning of the words mentioning that no national law shall be violated to keep the terms of the contract. The discussion over this matter was technical. Gibbons explained that it provided against any future extension of the national laws to meet with local business within a State. Commissioner Lane asked Gibbons what benefit accrued to the Salt Lake road by having half of its board of directors appointed by another road.

COULD MAKE OR BREAK.

Gibbons explained this in a manner, by saying that in his opinion, it would have been a financial impossibility to operate a road between Los Angeles and Salt Lake without some agreement with roads entering and leaving Salt Lake, so as to give the road a connection to the East. Mr. Lane then brought out that it was in the power of the Union Pacific then to make or break any road entering Salt Lake, which was considered an unfriendly property.

Severance stated that the Rio Grande property would have afforded an eastern connection, but Gibbons said that the low grades on the Union Pacific as against the greater grades and lower standard of equipment of the Rio Grande made it desirable to make good time to operate over the Union Pacific.

Severance then asked Gibbons how it was that the fastest train in the freight line the Salt Lake road ever operated was operated over the Rio Grande, but that it was subsequently discontinued.

Gibbons replied that he had no first hand knowledge that the Rio Grande tracks had been used, but thought that faster time could have been made over the Union Pacific. Severance then asked an explanation for the fact that since the Union Pacific tracks had been used, the citrus trains from Southern California occupied sometimes sixteen days between here and Chicago. Gibbons could not explain.

UNEQUAL AGREEMENT.

Mr. Gibbons was questioned at some length upon the old question of the unequal interchange of traffic agreement made between the Union Pacific and the Salt Lake roads.

When the afternoon session opened R. G. Wells, general manager of the Salt Lake, was called to the stand. He stated that he had no part in the work of dividing the through freight charges between the Union Pacific and the Salt Lake roads. He brought out the fact that the road had only 250 of the 3000 refrigerator cars contracted for with the Armour Company on their lines at the present time. He said, however, that his road was able to handle all of the vegetable or fruit business offered it.

For the first time during the sessions of the commission was the word "local" shown to mean, not business confined within the boundaries of the State, but really in railroad parlance meant all shipments as far east as the Missouri River. Mr. Wells furnished some data as to the number of cars handled last year, and said that the Salt Lake had handled about 10 per cent. of the citrus shipments from Southern California, the Santa Fé and the Southern Pacific handling each 45 per cent.

WAS TOO GOOD.

Wells at first said that he did not know who had caused the famous citrus special of the Salt Lake to be discontinued. He said that it had been run via the Denver and Rio Grande and the Burlington to Chicago. Then, upon being closely questioned, admitted that the Southern Pacific, the Union Pacific and the Santa Fé had induced the Salt Lake to take off its fast train for the reason that it made almost two days better time to Chicago than did any other road.

J. Ross Clark was recalled to the stand for a few moments and submitted schedules of rates for through shipments and said that the rate of 60 cents per hundred-weight for freight to Utah points which the Southern Pacific had maintained was to be cut through the efforts of the Salt Lake, and that the reduction was 18 cents per hundred.

Mr. Severance picked this seeming reduction to pieces, showing that the reduction was only upon "class" freight and did not affect commodities. Severance said that the Southern Pacific had reduced rates on class freight a month or so ago, and that this move was only an attempt to meet the rate of the Southern Pacific.

This Southern Pacific reduction was denied and Severance asked if the Southern Pacific, with 500 miles longer haul, was going to continue to hold its class freight higher than the Salt Lake.

ORANGE GROWERS SUFFER.

T. H. Phillips of the California Citrus Union was called and gave some valuable information concerning the shortage of cars and the difficulties under which the orange growers were laboring. He testified to his company being 2000 cars short over the same date last year, and that great losses were being sustained by fruit spoiling. He said that one year ago T. H. Graham, assistant general freight agent of the Southern Pacific in Los Angeles, had objected to his shipping fruit over the Salt Lake.

F. Q. Story, president of the Alhambra Fruit Exchange, was called and stated that one day's difference in time between Los Angeles and Chicago meant often as high as $200 saving per car of oranges and that the fruit growers had been elated when the Salt Lake had started its fast service to the East.

He said that the minimum freight a car shall carry had been increased and the estimated weight of the boxes containing the fruit had been increased, pense to the grower, while the freight rate remained the same.

B. A. Woodford, general manager of the California Fruit Growers' Association, was called as the last witness, and corroborated the facts already brought out, and also made a plea for lower freight rates.

Commissioner Lane adjourned the session to convene again in New York February 25.

J. C. STUBBS.

...r of freight rates on the Union Pacific, the Oregon Short Line, the Southern Pacific and the ...roads. He was unmoved by the storm of inquiry which beat about him at yesterday's session ...Interstate Commerce Commission.

NEW TICKET AGENT.

J. C. Graves Is Promoted by the Salt Lake Road to Have Charge of Local Office.

John C. Graves is the new Los Angeles ticket agent for the Salt Lake road, and is in charge of the office at Spring and Sixth streets. Mr. Graves is almost a Native Son, and entered the employ of the Salt Lake road in November, 1906. In January, 1906, he was promoted to be assistant city ticket agent, and upon the death of George Havens this week was promoted.

Mr. Graves came to Los Angeles when only 6 years old, and began his railroad career ten years ago in the old offices of the Santa Fé, in the Bradbury building. He remained with the Santa Fé for nine years before becoming associated with the Salt Lake. Mr. Graves is 26 years old, and is well known and liked in railway circles, and among a large circle of friends throughout Southern California.

The London Standard's Berlin correspondent says the German government is expelling aliens who aided Socialist candidates in the recent elections. The chief offenders were Russian students with revolutionary proclivities, who made speeches on behalf of the Socialists.

ALFRED BENJAMIN'S

$20, $22, $25 : $30 SUITS

Final Clean up $15

FINEST READY-TO-WEAR TAILORING IN AMERICA

"Final Clean-up" means that we're actually taking a decided loss in order to wipe away the last of the broken lines.
There are exactly 103 of these suits—each one a finished masterpiece of rich quality and skillful tailoring.
Not like the marked-down suits ordinarily sold about towns—not an old style in this lot.
Every suit is cheap at its original price and absolutely above comparison with any other ready-made clothing.
Come as early as you like—there'll be others ahead of you.
Remember 25 per cent. off on overcoats. $4.50, $5, $5.50 pants at $3.75. $6, $6.50 and $7.50 pants, $4.75.

JAMES SMITH & COMPANY
137-139 SOUTH SPRING STREET

ALHAMBRA ACRES

Where A Home Is A HOME

No Comparison to be Made 'Twixt a Stuffy, Crowded City Lot and an Alhambra Acre Home. That's Settled.

YOU, too, want to shake the dust of the city from your feet, build a home 'mid ideal surroundings, where you can LIVE; where you can forget business cares, escape the noise, the odors, the inconveniences, and turmoil of city life.

YOU, too, want pure air and freedom. You want to raise your children as they should be raised—give them the strong bodies and clean minds that only unhampered, natural semi-country life can give.

You can get all this at ALHAMBRA ACRES. And more; quick electric and steam suburban car service, not slow, congested city service; gas; electricity; water; graded and oiled streets; cement walks and curbs.

Is that enough? Get free tickets at Los Angeles office and see for yourself.

HALF ACRES TO ACRES—$600 UP
One-third Cash and Easy Terms

ALHAMBRA REALTY CO.
Also 8 Main St., Alhambra. 223 MERCANTILE PLACE. Main 8706, Home F8069

Make Dr. Graves' Tooth Powder

your twice-a-day friend; it will make you many admiring friends—those who have keen eyes for bright, white teeth and pure breath. Your sweetheart knows why.

In handy metal cans or bottles, 25c.

Dr. Graves' Tooth Powder Co.

With the Blossoms Will Come Higher Prices

Ask for Booklet

BUY NOW

Go Out Tomorrow

MIRAMONTE PARK IS NOT A DREAM

Miramonte is a grand reality. It is dotted with full-grown trees and comfortable houses. With the leaves on the walnuts and the spring blossoms, will come higher prices—values are increasing every day. Only a few lots are left in the owners' hands. Just as soon as they are sold, there will be no more cheap lots, and the prices will jump to the level of surrounding prices.

Miramonte is an aggregation of good houses just 400 yards from the city limits on the Huntington electric lines to the beaches, which afford frequent cars and 15 minutes' running time to Sixth and Main streets. 5 cents commutation fare.

Miramonte has good streets, curbs, cement walks, ornamental palms, large fruit trees, alleys, electricity, grocery store, and school.

Prices are $625 and up; terms, 10 per cent. down and balance $15 a month, or 10 per cent. discount for cash, or one-fourth down and balance to suit. 6 per cent. interest on deferred payments.

Call or write for our pamphlet, or go direct to our office on the tract. Take Pacific Electric south-bound cars to Spalding Station.

Rufus P. Spalding, Owner

Phones--Home A6961 Sunset Main 3004 215 Herman W. Hellman Bldg. Corner Fourth and Spring Sts.

THE TIMES-MIRROR COMPANY
H. G. OTIS....President and General Manager.
HARRY CHANDLER....Vice-President and Assistant General Manager.
MARIAN OTIS-CHANDLER....Secretary. ALBERT McFARLAND....Treasurer.
PUBLISHERS OF

Los Angeles Daily Times

Daily, Weekly, Sunday, and Weekly Magazine. Vol. 51, No. 48. Founded Dec. 4, 1881. Twenty-sixth Year.
EVERY MORNING IN THE YEAR.

NEWS SERVICE—Full reports of the Associated Press, covering the globe; from 25,000 to 30,000 words transmitted daily over more than 50,000 miles of leased wire.
TERMS—Daily and Sunday, including Magazine, 75 cents a month, or $9.00 a year; Daily, without Sunday, $7.20 a year; Sunday, $2.50; Magazine only $2.00 a year; Weekly, $1.50.
TELEPHONES—Counting-room, Subscription Department, Editorial Rooms, City Editor and Local News Room, 1054 Press 1; Home call for THE TIMES.
AGENTS—Eastern Agents: Williams & Lawrence, Tribune Building, New York; 1236 Marquette Building, Chicago; Washington Bureau, 46 Post Building, telephone 1247 Main, where the latest copies of The Times may be consulted. San Francisco office, Midway Building, 716 Market street, between Third and Fourth. H. Libbey, Representative.
SWORN CIRCULATION—Daily net average for 1874, 18,901; for 1897, 30,250; for 1898, 26,1..; for 1899, 25,781; for 1900, 26,730; for 1901, 28,448; for 1902, 30,950; for 1903, 30,566; for 1904, 37,702; for 1905, 48,150; for 1906, 50,501 copies; Sunday average for 1906, 70,749 copies.

Yesterday's Regular Edition.....

THE TIMES has a larger regular home-delivered circulation than any local rival. It circulates widely among the intelligent, industrious, substantial, forehanded classes. The greatest volume of business advertising, the finest display, the best classifications, the largest results to advertisers.

Offices: Times Building, First and Broadway.

Entered at the Los Angeles Postoffice for transmission as mail matter of the second class.

PART II: EDITORIAL, LOCAL AND BUSINESS SECTION

Pen Points

Mr. Harriman's good will came high, but apparently the Salt Lake had to have it.

It is only the law that is against railroad passes. Everybody else is in favor of them.

If fat men must wear corsets this will be a sad world. A man will then be afraid to laugh.

The Interstate Commerce Commission is throwing light on the situation, but will that relieve it?

Mr. Rockefeller has given $88,000,000 to the cause of education. It must be true. He admits it himself.

Certainly no one can justly accuse Evelyn Thaw of trying to realize on her husband's life insurance.

Schmitz has begun to ooze. But he will be quiet enough after the President gets through with him.

There is a suspicion that it is only those who find the Constitution in their way that want it revised.

Jewel-studded heels are soon to be the fashion in women's shoes. The highwaymen will then have to lie low.

As far as we are able to understand the proceedings, all the lines leading into and out of Los Angeles merged their cinches.

Education is a great blessing, but there are a lot of highly educated men in this country who have hardly enough to eat.

Whether or not Evelyn Thaw's open confession is good for the soul, there can be little doubt about its being a help to Harry.

It is made plain that whatever competition there is among railroads in other respects, there is none in regard to the rates they charge.

Obviously, Harry Thaw thought it no harm to let a few more people know about his wife, if by so doing he could escape the voltage.

A scientist says that the nose plays a large part in crime. He probably gets the idea from the fact that the noses of a great many criminals are red.

An American doctor who desires to practice in Peru must pay a license fee of $200 in gold. Peru is taking big chances on some of them, even at that.

Sacramento claims 50,000 inhabitants, not including the attachés of the Legislature. With those included Sacramento could easily claim 100,000 population.

Count Boni Castellane should not be blamed for refusing to go to work. Even if he did get a job his creditors would be certain to garnishee his wages.

One argument in favor of an Iowa man for President is that she must be given the honor soon or it will be too late. Almost everybody who can do so is moving out of Iowa.

As a hopeful sign, it might be mentioned that no changes have been made in the Cabinets of the King of Spain or the President of the United States for more than two weeks past.

This talk about corsets for fat men must come from people who have never been fat. A corset on a fat man would be the same thing as putting the thumb screws on a martyr.

Coney Island reports a mirage. Some day it will be found that unless the unrestricted drinking that people indulge in when they visit Coney Island is cut out, snakes will be seen there.

The railroads have a right to contend, of course, that even at the rates they charge they are still carrying goods across the continent more cheaply than a man could do it on his back.

In cities the death rate is eighteen in every thousand, while in the country places it is only fourteen. Not that people in the rural districts are any healthier, but they haven't the same number of automobiles and other agencies of destruction to contend against.

In his magazine, "The Light of India," Baba Bharati calls us westerners snobs and soulless ignoramuses and virulently assails our "materiality." He hands the editor his publication with his fore-finger significantly pointed to this attack on western thinkers, and asks him for $4 worth of western "materiality" in the shape of newspaper publicity, appealing to us western "snobs" to exchange some of our "materiality," in the guise of silver coin, for his immaterial "mind-lotus" in yellow covers. But perish the thought that it is an itching for this western "materiality" that brings the transcendental Baba Bharati and the other oriental pundits to these soulless and snobbish (but perhaps too hospitable) shores!

FALSE-ALARM SCHMITZ.

Today a deputation from San Francisco is to meet the President at the White House, to discuss the Japanese controversy. The deputation includes that political pretender and mountebank, Mayor Schmitz, and members of the School Board.

A curious notion seems to prevail in many parts of the East, and to some extent in the national capital, that this deputation, headed by San Francisco's self-invited and fiddling Mayor, represents the sentiment of California on the question in dispute.

This is not true. Schmitz represents only an impudent, aggressive, despotic, proscriptive minority in the State, mainly confined to San Francisco. This minority is composed of the trades unions, who do not—thank God!—speak for the great mass of the people of the State. Schmitz is animated by but one motive, and that purely demagogical. He strives to satisfy the clamor of the labor organizations and make himself their hero. He cares nothing for fair play, equal rights or international obligations. He goes to Washington as a poseur, seeking to get into the popular eye and exploit himself in the white light of national publicity.

Schmitz and his partisans in the School Board will misrepresent to the President the actual sentiments of the great body of the people of this State. He will magnify and distort the situation in respect to the attendance at the public schools of San Francisco of a few Japanese children. He and they will try to make a purely local question an international affair. The real object which they are seeking is Japanese exclusion, and this upon the demand, almost solely, of the labor organizations.

The President will be told by Fiddler Schmitz that all California and the entire Coast are in deadly opposition to the presence of Asiatic laborers here. This assertion, again, is not true. The Pacific slope is a vast field for human endeavor, with few workers in comparison with its tremendous resources and the great tasks to be done, for which there is an inadequate force of Americans willing to perform the more menial labor. After all the shouting that has been done for years—after all the political denunciation of "hordes of Asiatic coolies" coming to our shores—the truth is that the better sentiment of California and the Coast is not opposed to a restricted immigration of Chinese and Japanese laborers to satisfy the reasonable requirements of employers. But there is almost universal opposition to the bringing of the families of such laborers, because there exists a sound sentiment against the natural increase of the Asiatic contingent, which spreads and spreads unless checked. Herein lies, in our judgment, the only real menace.

The Chinese never sought to ingraft themselves upon our civilization, or to bring their families with them, or to become naturalized, except in the rarest instances. The Japanese, on the contrary, are cocky, independent, aggressive and exacting in their demands. They want to come without restriction to our shores, bring their families, their household goods and gods—their "traps and belongings," in short; and the fact that they may become a troublesome element is recognized nowhere more fully than here on this Coast.

We believe that a law restricting and regulating the coming of Asiatic families, and admitting only men who come in search of employment, whether high or low, or for purposes of pleasure and travel, would be just and popular. Americans entering Japan will be expected to submit to like restrictions.

As to those Japs or Chinese who are already here, under treaty stipulations, or who may come under the terms of any future treaty, they are entitled to the most complete protection, to immunity from proscription, violence and maltreatment. It will be a shame to the country and the age if the persecutions visited by people of the Schmitz stripe upon Chinese in this country during the last forty years shall be continued.

After persecuting the Chinese coolies in this country during the past forty years, and enacting the most rigid exclusion laws against them, we are witnessing the curious spectacle of unthinking Americans turning more or less suddenly to the Japanese as a more desirable class of immigrants. No conclusion could be more absurd or have less ground to stand upon. As a matter of fact, the Chinaman, as a workman and a denizen, is far preferable to the Japanese in this country, whatever the latter may be at home. The Chinaman is, as a rule, honest, industrious and faithful; he is a patient worker and harmless (outside of the highbinder class.) As much cannot always be said of the Jap, who has too often shown himself belligerent, tricky, two-faced and untruthful.

In forty years, it is safe to say, the Jap will, if permitted to migrate to this Coast without restriction, especially if he is permitted to bring his family and breed more Japs, be the cause of ten times—yea, one hundred times—the trouble to our people and government that was ever caused by the Chinaman.

As for the school question in San Francisco, let that be decided by the courts—by the Supreme Court of the United States—and then let everybody in both countries abide faithfully by the result.

And, last of all, let the President of the United States, members of Congress, the State Department and all others concerned disregard the monthings of Mayor Schmitz, the indicted grafter, and his labor-union gang, and they will come nearer to reaching right conclusions than they can come by listening to the clamors of narrow, pinhead politicians who do not represent one-twelfth of the sentiment of the country. Let the impudent and lawless minority not be mistaken for the great law-abiding majority!

MOTHERS.

People who are following the trial of Harry Thaw in a thoughtful way, must be impressed with the idea that if the mother of Evelyn Nesbit had been less negligent in her care of this poor girl, who now stands shamed and irretrievably disgraced before the world, the nauseating story would never have been told.

It appears that the mother of Harry Thaw's wife thought it was a fine thing for her daughter to be admired and entertained by people of wealth and influence. She seemed flattered by the fact that a man like Stanford White took Evelyn up and "made a fuss" over her. She did not think it necessary, evidently, to ask for White's credentials as a man of morality, or anything of that sort. In fact she thought the best thing that could happen her daughter—and, incidentally herself—was to be patronized in a substantial way by persons of wealth who could produce money and jewels and fine raiment on call without reckoning the awful price that must be paid for it all.

It is to be feared that there are too many mothers in this country who allow themselves to be deceived along the same lines. Women who desire to go out and make a stir in the world, for instance, to make stump speeches, reform the universe and tear things up, sometimes do not find the leisure to look closely into the welfare of their daughters, with the result that the girls often choose their own companions with no good to themselves. There are mothers who think diamonds and automobiles and fine feathers are the things that their girls should aspire to, let the sacrifice of character and virtue be almost what it may. At least one must suppose this to be the case, judging from the course which these mothers pursue.

But it is the mothers who will not countenance this false view of life, even at the risk of being considered "narrow" and "old-fashioned," that the world must be thankful for. And it still has them to be thankful for, thank God. Having daughters, they regard themselves as being responsible for them. They exact a rigorous account from them for all their actions. They do not send their lambs to play with the wolves. They know their associations and see to it that they are none but the best. Wealth or poverty are alike immaterial to such mothers as these. The thing that matters to them is that their daughters shall grow up to virtuous and pure womanhood.

Let us rejoice in her—the old-fashioned and domestic mother! It is to her that the race looks with hope and confidence. It is upon her that the world must depend to save humanity from curse and pestilence. She goes her way, whether it be from mansion doors or the thresholds of humble cottages, fulfilling her mission on earth, her eyes level with the duty of the day, her conscience serene when night enfolds her in the wings of sleep. And where she walks the roses bloom, the lilies lift their cups and the angels stoop to sing.

THE GREATEST BUSINESS MAN OF ALL.

This is a business age and the merchant is king. Uncle Sam is the greatest merchant in the world and therefore the king of kings. The exports of our manufactures in the past fiscal year prove these statements. We sold to the outside world in the year ending June 30, 1906, merchandise which brought us back $2,403,976,551.

The most noticeable figure about these exports is the proportion of manufactured articles as compared with domestic produce. Of the total given above, manufactures entered into them to the amount of $686,023,169, or almost 40 per cent.

The Bureau of Statistics of the Department of Commerce and Labor has recently published a note on the exports of the country for the calendar year 1906. According to this statement, the exports of manufactures for that year amounted to $719,000,000, or $33,000,000 more than for the fiscal year, being 41 per cent. of the total exports for the calendar year.

Returning to the exports for the fiscal year, of which details are given, it is noted that dividing the world into grand divisions our exports of manufactures to Europe amounted to $318,503,047, or nearly 27 per cent. of all exports to that division of the world. The next most important division in this respect is North America. In the fiscal year the exports of domestic products to countries in North America reached the enormous figure of $294,546,176, while of manufactures the exports were worth $182,121,776, or nearly 62 per cent. of the whole exports. North America outside of the United States of course means merely Canada, Mexico and the Central American group of republics. These neighboring republics took nearly three times as much of our domestic products as all Asia and much over twice the exports of manufactures to all Asia.

The following is a detailed statement of our exports, both of domestic products and of manufactures for the fiscal year 1906, and it will be interesting to note the amounts of each taken by such countries as the Chinese empire and Japan. Cuba will also attract attention for the liberal purchases of our goods by the people of the island, and the Philippines for the opposite reason, the smallness of their dealings with us.

Countries—	Exports of—Domestic products	Exports of—Manufactures
United Kingdom	$[illegible]	$132,450,935
Germany	232,665,778	34,632,230
Canada	148,175,615	36,676,853
France	56,413,753	30,002,257
Netherlands	54,197,372	43,431,231
Mexico	37,418,000	28,406,000
Belgium	40,260,662	13,773,479
Italy	47,345,491	12,722,282
Cuba	45,877,277	25,674,220
Chinese Empire	24,688,764	21,412,282
Japan	21,856,290	23,316,797
Argentina	22,375,859	32,129,283
British Australasia	24,524,752	25,676,652
Denmark	22,962,113	3,272,685
Spain	19,091,070	3,294,296
Russia	18,788,068	9,186,674
Austria-Hungary	14,744,131	6,256,141
Brazil	14,422,089	11,990,316
Panama	12,496,168	10,059,715
British South Africa	11,895,100	8,421,000
British West Indies	8,416,065	3,464,207
Chile	8,457,722	7,666,291
Sweden	7,458,051	3,301,778
Hongkong	7,082,834	2,630,184
Norway	6,012,026	1,516,496
Philippine Islands	3,434,867	2,758,448
Grand divisions—		
Europe	1,149,354,985	318,503,047
North America	294,546,176	182,121,776
Asia	104,984,978	74,320,261
South America	74,745,000	31,580,000
Oceania	25,000,240	29,711,707
Africa	19,541,511	12,327,418
Grand total	$1,717,952,890	$686,023,169

INTERNATIONAL PEACE.

Living in a moving, practical, work-a-day world, The Times does not agree with the dreamers who vainly imagine that the millennium is at hand or can be brought about in any short time.

Remote as the realization of aspirations may be, that does not affect the existing conditions which are an utter disgrace to humanity and civilization. There is no more rational fundamental reason for international wars than for personal encounters between individuals or neighborhood rows.

All the nations have to do is to come to the realization of the fact that wars are against the mutual interests of everyone. The thing is to awaken in the minds of the governments a sense of community of interests similar to that in neighborhoods and between all pairs of individual neighbors. Once establish the fact of this community interest between the nations and the rest of the way to an arbitration court and an international police force insuring international peace, is a plain and easily-traveled road.

Take for example the last disastrous war that brought so much misery on tens of thousands of the human race and destroyed the fruits of years of toil and labor. On the side of Russia is a great empire of vast territorial extent and of resources almost infinite in their variety and more so in their extent. One thing was lacking for the natural development of this great people. They needed an outlet to the high seas, permitting the establishing of over-sea commerce. For 300 years Russian aspirations had been directed to the realization of this ambition. At every point of the compass the onward march of the Muscovite people had been checked by her jealous neighbors, led by England. The Black Sea was made practically an inland lake by the great plug driven by the other nations of Europe into the Bosphorus, bottling up Russian ambition. The Baltic Sea is in the same condition. For Russia to maintain her fleet outside of these inland seas under the existing circumstances is an impossibility.

Recognizing these impossibilities, Russia began making headway southward toward the Persian Gulf, but again England made such a door to the high seas impossible for the Russian people. Only one way was left. Russia turned to the far-away Orient and at enormous expense, with great pains and labor, years of effort, she constructed a railroad across the dual continents to Port Arthur. Here at length the dream of 300 years seemed about to be realized.

But newly awakened Japan saw that establishing Russian power on a permanent basis at Port Arthur and generally in the peninsula of Manchuria threatened the existence of her government and people and called a full stop. We will concede that it was a matter of development on a large scale to Russia and a matter of national existence to Japan. These were the conditions that led to the war. Somebody says, "the survival of the fittest."

Let us grant the force of the last remark. But what becomes of the unquestionable, inalienable rights of China and Korea? By the triumph of the Japanese arms, Manchuria becomes a Japanese province and China, the natural governor of that territory, has scarcely more control there than a thousand miles away in Siberia. As for Korea, that was an independent empire, and today is a satrapy of Japan and governed with a tyrant's rod.

Let us concede that Manchuria was badly governed and that Korea was in a state of barbarism. That does not alter the case. China had and has rights in Manchuria and the Korean had and has a right to self-government. Neither Russia nor Japan on any basis in the face of any reasonable plea had or has any rights whatsoever, either in Manchuria or Korea.

An international court of arbitration, backed by an international naval police force to preserve international peace, would have declared the inalienable rights of China and of the Koreans. If the community recognized among the nations took the view that the administration of Manchuria should be ameliorated and that the development of Korea had become an international interest, this court of arbitration would simply have appointed an international commission and brought about the necessary improvement in the government of Manchuria and the civilizing of the Koreans.

Let us take the strained relations of today between the United States and Japan. Japanese statesmen themselves declare that their country is no longer governable under the imperial edict of an unlimited monarch. It has become a constitutional government, and the people have taken things into their own hands. The Japanese people are exasperated because the United States in its offices between the two belligerents at the Portsmouth convention brought about peace in a way that deprived the Japanese of the immense war indemnity they expected to extort from Russia. Japanese statesmen also declare that they do not care to understand or enter into the relations of our Federal government with the separate States of this Union. They have a treaty with the Federal government, and they propose to hold that government responsible.

A conflict between our people and those of Japan would certainly be extremely detrimental to the interests of all the nations of the world. Leaving aside the question of humanity involved in the sacrifice of perhaps a million lives and the destruction of property (involving the toil of millions of hands and covering the work of years.) certainly a war is against the community of interests naturally existing between the nations of the world.

An international court of arbitration, with a proper naval police force behind it to enforce its edicts, would easily reach a rational solution of this difficulty, wherein so much noise is based upon so flimsy a pretext.

Well, we close as we began. The international court does not exist and the first step has not been taken for the international police force. The lamb has not been born and will not be for some generations, on whose back the fleece will grow out of which the first international policeman's uniform will be spun and woven. But let us not be discouraged. The eyes of the race are becoming opened, the mind of the race is becoming awakened, and at least we have entered upon the road whose end in the long future will arrive at the international arbitration court and the international police force. The building of warships by the nations for the protection of one against the other will cease and we will have one great international fleet under international direction to force the recalcitrant who will not obey the decisions of the court. Heaven hasten the day.

THE CLOUD IN THE SKY.
NO. 3.—THE CLOUD GETS THE WORST OF IT.

THE INNOCENT BYSTANDER.

The World of Make-Believe.

Here come the children at their play;
One stumbles in a trailing gown,
But smiles on in a queenly way
With some cheap tinsel for a crown.
One is a king, who struts in pride
And bellows forth his stern commands,
A broomstick dangling at his side
Becomes a scepter in his hands.
And so they play till dusky eve
Blots out their kind of make-believe.

They play at soldier; sailor, too;
As rich man, poor man, beggar, thief;
Or some may be the scowling crew
While one rules as the pirate chief;
And all the world they make is real,
The brass they clink is shining gold,
They hear the trumpet's ringing peal,
They see the banners gay outrolled.
Ah! Childish fancies, these, they weave
Within their land of make-believe!

And we, we older ones, we smile
At the glad nonsense of their play
That fills their minds and serves to while
The long, long moments of the day.
Half pityingly we look on
At mimic state and mimic strife—
We whose illusions all are gone,
We who do greater things in life
Than these gay deeds that they achieve
There in their land of make-believe!

And yet sometimes the fancy comes
That we are children, one and all,
With tinsel crowns and rolling drums
And baubled fame and trumpet call,
That somewhere some one sits and smiles
At the poor trappings of our state
And sees the feeble, childish wiles
With which we seek to conquer fate.
We old folk, too, as children, weave
Dreams in our land of make-believe.

Old Man Giddles—He Observes:

A legislator in Missouri has walked right up to fame and demanded to be measured for his laurel wreath. He has introduced a bill providing that no woman shall have, hire, buy, own, admire, borrow, desire, earn, purchase, receive, wear, keep, maintain or otherwise possess more than two hats during the course of each year. And more than that, the price of each hat shall be, and hereby is, the bill says, limited to $1.98.

It has been several years since a pale, high-browed friend of humanity arose in the halls of Congress at Washington and demanded that the national legislative body regulate the length of the rainy-day skirt. Any child in the country could have told you his name then, but he is forgotten.

There was once a determined man in Ohio, with a Daniel Webster head and George Washington feet, who tried to have passed a bill making it a misdemeanor for any lady to wear what is commonly known as a bustle. Both bustle and bill are lost in the dust of the past, but the man is also forty fathoms down in the sea of oblivion.

The Missouri legislator may not realize it, but he is greasing his own toboggan slide. No legislature will pass a millinery bill; few legislators can avoid paying them.

Every once in a while legislators have sought surcease from the arduous labor of wearing long-tailed coats and getting jobs for their constituents by proposing laws that should make the peekaboo waist [illegible] on a plane with the only fame [illegible] their names [illegible] ed at the next [illegible]

Mankind has [illegible] names of the [illegible] who framed the Co[illegible] hibiting kissing [illegible] women to wear bright [illegible] ing it unlawful [illegible] their hair, rub powder [illegible] noses or stick pins [illegible] where they would [illegible] their dimples.

It is all very well [illegible] woman's crowning glory [illegible] but they say that a [illegible] costs as high as $25. [illegible] ing to put a ninety-eight hat [illegible] switch? Never. By the [illegible] Pitcher, Cleopatra, [illegible] all the other heroines [illegible] down to the present day [illegible] prestige it would give a [illegible] wearing a hat that [illegible]

The only ray of hope [illegible] isolator to announce [illegible] point slipped, and who [illegible] provide wuss that each [illegible] have at least two hats [illegible] $198.

WILBUR D. [illegible]

[Copyright, 1907, by W. D. [illegible]

ARMY AND NAVY

Five general officers [illegible] retire before May 1, next. [illegible]en B. Jocelyn retires [illegible] Walter T. Dungan [illegible] Maj.-Gen. James F. [illegible] April 14, Gen. John W. [illegible] April 21, and Gen. Chas. [illegible] retires May 1. Gens. [illegible] Caskey, and Edward [illegible] also retire this year, [illegible] October 2, and the [illegible]

The question as to who [illegible] Maj.-Gen. Leonard [illegible] take command of the [illegible] sion depends upon [illegible] Gen. MacArthur prefers [illegible] where he is in command [illegible] cific division. Maj.-Gen. [illegible] ton, now in command [illegible] ment of Luzon, will relieve [illegible] in the command of the [illegible] vision July 1.—[Army and Navy] Journal.

Lieut. F. N. Freeman, [illegible] navy, commanding officer [illegible] pedo-boat destroyer [illegible] recently court-martialed [illegible] cruiser Boston, at San [illegible] having run the [illegible] Santa Barbara, has been exonerated by the court [illegible] blame. He is now on [illegible] sel and will shortly [illegible] Francisco from Magdalena [illegible] the Pacific squadron [illegible] ing in target practice.

Capt. Peter E. Traub, [illegible] Cavalry, is to succeed [illegible] ley, Jr., as associate professor [illegible] ern languages at West [illegible] Traub is one of the most [illegible] ficers in the army, and [illegible] paign against the Sioux [illegible] he made a forced march [illegible] miles in twenty-five hours [illegible] troop, to Cave Hills, [illegible] miles in 33½ hours, [illegible] of the Eighth Cavalry [illegible] supposed to be successful.

"Rear-Admiral Robley [illegible] U.S.N.," says the [illegible] "commander-in-chief of [illegible] fleet, has recently [illegible] that he thinks of resigning [illegible] service on account of [illegible] afflicted with gout to [illegible] is extremely painful. [illegible] been attended with [illegible] Thus far Rear-Admiral [illegible] applied for transfer [illegible] President Roosevelt [illegible] should remain in command [illegible] lantic fleet, although [illegible] years will expire [illegible] not reach the statutory [illegible] until August 15, 1908.

FOR CALIFO[illegible]

The following well-[illegible] have signed a [illegible] heavy financial [illegible] to contribute liberally [illegible] the campaign of the [illegible] opment Society is [illegible] ing the State in the [illegible] and large newspapers [illegible]

Mayor A. C. Harper, [illegible] Dana Burns, [illegible] J. W. McKinley, [illegible] Robert Marsh, [illegible] E. C. Loomis, [illegible] John Llewellyn, [illegible] F. A. Rowan, [illegible] George I. Cochran, [illegible] P. A. Stanton, [illegible] William W. Mines, [illegible] James W. Baldwin, [illegible] D. M. Simms, [illegible] W. E. Green, [illegible] M. E. Wood, [illegible] M. C. Wentworth, [illegible] T. Earley.

The Center of [illegible]

A swirling whirlpool [illegible] San Salvador marks [illegible] earthquake, according [illegible] of the steamship [illegible] rived at Philadelphia [illegible]

Capt. Durie says [illegible] day out from Kingston [illegible] whirlpool where two [illegible] streams met. Capt. [illegible] tom of the sea gave [illegible] ion, and let the [illegible] bowels of the earth.

WE OFFER [illegible]
EFFECTS IN FUR[illegible]
NEW DE[illegible]
MONOGR[illegible]
NEW STYLES OF [illegible]
WEDDING IN[illegible]
AT M[illegible]
"HUBU[illegible]
RECEPTION [illegible]
VISITING [illegible]
CRESTS AN[illegible]
FOR E[illegible]
SAMPLES AND [illegible]
ON REQ[illegible]
MONTGOMER[illegible]
JEWELE[illegible]
Spring Street

Why pay $2 to $3 for glasses when you can get the same quality for $1.00 at [illegible] Optical Co.? Our $1.00 glasses are fully guaranteed. Eyes tested free. [illegible] Optical Co., 344 S. Broadway, Los Angeles. Phone Green [illegible]
$1.00 FLEMING

MUSIC THERE.

[illegible]rch Concert in Berean [illegible]orium Building, Replete [illegible]th Good Things.

[illegible]ras given in Berean Hall, [illegible] Building, last night, under [illegible] of Bruce Gordon Kingsley. [illegible]gramme was replete with [illegible] and was immensely en-[illegible]

[illegible]art of the programme consisted [illegible] an overture by C. S. [illegible] Mandolin and Guitar Club, [illegible] by Mrs. Avery, violin solo [illegible]y R. Webb, two numbers [illegible]ple Choir, and a musical [illegible] Choir," by Robert J. Bur-[illegible]

[illegible]ning of the second part, [illegible] J. Burdette made an ad-[illegible] as always, was an enjoy-[illegible] Then followed a piano [illegible] Gordon Kingsley; read-[illegible] Avery; quartette by Misses [illegible] and Fern Barr and [illegible]t King and Ralph White; [illegible] by Mrs. Edna Marxmill-[illegible] sketch, "The Auditorium," [illegible]ndette, Jr. The evening [illegible] A "Good Night" by the [illegible]

D MISSING GEMS.

[illegible]Defendant, Accused of Theft [illegible]ious Stones, Will Fight [illegible] the Case.

[illegible]O, Feb. 8.—Harry Dough-[illegible]ung man arrested in Los [illegible]ntary afternoon, charged [illegible] stolen gems from the [illegible] mines of the San Diego [illegible] Company, and selling the [illegible] have his preliminary hear-[illegible]ownship justice court Feb-[illegible] The confession of Philip [illegible] Grande, an alleged ac-[illegible] writing, is on file with the [illegible]. It implicates Dough-[illegible] the $150 worth of pre-[illegible] found on the young man in [illegible] the constable and police [illegible] additional quantities here.

When Having Funds for Investment
Bear in Mind That
The Trustee Company divides the ownership of business property in Los Angeles into units for investment in which any sum may be invested with full ownership rights. Apply at office for booklet and listing our different properties.
THE TRUSTEE COMPANY,
357 S. Spring St.

H F THE MARK OF GOOD CLOTHES KNOW US FOR BEST VALUES

SPRUCE UP!

You never had a better money-saving opportunity than this. Never had a better chance to spruce up at little cost.

Men's and Youths' suits, overcoats and raincoats.

ONE-THIRD OFF

REGULAR H. & F. PRICES

Sale positively closes tonight. Better hurry. Make hay while the sun shines.

NEW SPRING CLOTHES AND FURNISHINGS FOR THE BOYS

The new reefers for the children we are showing are very swell and fashionable. They just arrived. Come from the best makers in the country—are shown in the choicest popular fabrics, especially adapted to California climate.

We have everything imaginable for the boys. Suits, overcoats, raincoats, hats, caps, shirts, underwear, neckwear, hosiery, gloves—everything the boy needs to fit him for manhood.

We've been leaders in boys' furnishings in Los Angeles for years and we propose to stay in the lead.

It will pay the stranger to know that this is the premier house of Los Angeles for boys' outfittings.

You can always depend upon finding what you want here and in the latest style, from the staples to the novelties, even in special sizes for the fat boys.

Harris & Frank CLOTHIERS 339-341 South Spring Street

Graceful New Pumps at Staub's

The daintiest, neatest ideas in women's pumps for street and evening wear are here.

The model here shown is very fashionable. Comes from the shop of the famous maker "Cort." It is made from fine patent leather—has stylish, comfortable low heel and turned sole.

$4.00

C. M. STAUB SHOE CO.

Broadway Cor. Third

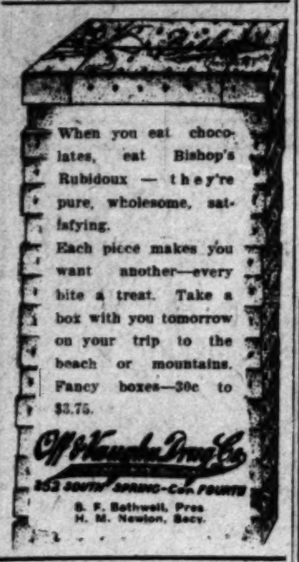

When you eat chocolates, eat Bishop's Rubidoux — they're pure, wholesome, satisfying.

Each piece makes you want another—every bite a treat. Take a box with you tomorrow on your trip to the beach or mountains. Fancy boxes—30c to $3.75.

Off Hamba Drug Co. 852 SOUTH SPRING—Cor. FOURTH

S. F. Bothwell, Pres. H. M. Newlon, Secy.

Dougherty has engaged counsel and is preparing to fight the case.

The directors of the Chamber of Commerce have decided to give a banquet to the officers of the American-Hawaiian liner Arizona, and the officers of the Pacific squadron, the formal welcome of the latter to the city being delayed until the arrival of the steamer. Admiral Swinburne was welcomed informally by the directors this morning.

Linotype Composition.

News and job type set any measure, any face, proof-read, corrected and delivered. Machine composition for weekly or monthly publications a specialty. The Times Linotype School. 'Phone Press 1. College and San Fernando streets.

J. W. Robinson Company Broadway Department Store 235-237-239 SOUTH BROADWAY

Exploitation and sale of the newly-invented "Gossard" and "I'Irresistible" corsets in the annex.

Smart Clothing for Boys

Boys' clothing that will delight the wearers and the ones who pay for it---suits and coats that have all the "snap" and style and careful tailoring the boy's father could wish for.

And no more to pay than the commonplace sorts usually cost.

BUSTER BROWN Suits of light weight worsted in handsome gray checks and plaids; latest single breasted cuts with sailor collars and white shields, $5; ages 2 1-2 to 6 years.

BOYS' REEFER COATS of rich red broadcloth, navy blue serges and uncommonly attractive plaids and checks. Most of them with velvet collars and silk emblems; some with pearl buttons, some with hand-made buttons. Five dollars. The red coats in 2 1-2 to 6-year sizes. The others in 2 1-2 to 8-year sizes.

WHITE SERGE SUITS Double breasted styles with sailor collar pearl buttons and white kid belts, $5; ages 2 1-2 to 6 years.

COAT SUITS of rich gray mixtures and stripes; both double and single breasted Norfolks and 2 and 3-button sacks; $6.50 to $10; ages 8 to 10 years.

New blouse suits in 3 to 10-year sizes, $5 to $12.

MOTHER'S FRIEND BLOUSES of all fashionable wash fabrics, in 4 to 13-year sizes, 50c to $1.00.

(REAR OF ANNEX)

Monday's Most Important Sales Details of Which Will Appear in the Sunday Papers

Hand-made French Lingerie on sale Monday—and Monday only—at a Third Off.

$20 and $25 evening waists at $12.50.

Men's 25c fancy half hose two pairs for 25c.

H. JEVNE CO.

Jevne's Candies For Valentines

Now's the time to begin preparations for St. Valentine's Day, and your first thought must be of Jevne's exquisite special offerings for this time-honored event.

We have a big array of Valentine candies in specially designed souvenir boxes—heart cases, for instance. Candies and favors are made to suit every purpose in a variety of colors. Why not select Jevne's popular Red Hearts?

Remember, Jevne's Candy Department leads for quality, wholesomeness, purity, variety and deliciousness. Our candies are STANDARD.

SMOKE JEVNE'S FINE CIGARS

208-210 S. SPRING STREET---WILCOX BUILDING

$4 College Boot

Made of patent calf, with mat kid quarter. Medium low military heel. May be had also in button style.

Wetherby Kayser Shoe Company

215-217 South Broadway

A Sure Oven That's Why THE

GLENWOOD ranges are so popular. Every range is guaranteed to give perfect satisfaction in the baking and cooking. We have distributed many thousands in Los Angeles and vicinity in the course of the last twelve years. Each one is a testimonial of the unsurpassed merits of the line, supplemented by hundreds of written indorsements by their users in our possession. See our line of over twenty styles and patterns.

Jas. W. Hellnam

Phones—Sunset Main 16. Home A9209. 161 N. Spring.

Fruits and Vegetables

that you'll enjoy, fully developed specimens—come from California's very best gardens. French and Jerusalem Artichokes, Golden Escarole and Endive, Asparagus, Sugarloaf Pineapples, Luscious Navels, fancy Tangerines, etc.

LUDWIG-MATHEWS CO.

Tel. Main 550. Home A6238. 133-35 S. Main.

Old Bleach Linens

Coulter Dry Goods Co.

Ostermoor Mattresses

219-220 So. Broadway. 224-228 So. Hill St.

Ceilings, plain or fancy, in spring's best colors, at 18c a yard today.

New arrivals of white ruching by the box; three styles, 25c; six styles, 40c and 80c a box.

Men's $1.50 Nightshirts for $1.00 Each

A dollar for $1.25 and $1.50 men's outing flannel night shirts for men is about as easy a way of saving money as provident men will care for.

Nothing wrong with material or finishing, each shirt is long and full, and of best quality outing flannel, and every one we have at the two prices is buyable for $1.00 today—and today only.

Outing flannel pajamas, nicely trimmed, and well worth $2, for $1.50 a set, today.

Fancy half hose that sell in other good stores for 50c apiece are here three pairs for a dollar—good variety and all sizes, of course.

Annual Sale

Children's Undermuslins

The annual sale of children's undermuslins is its own best advertisement. Every purchase, at prices averaging a third less than usual, is a news agent more powerful than type and newspaper space. And this day presents a scope for choosing almost as extensive as at the first of the sale. "Stock up" the children's wardrobes with fresh supplies of dainty skirts, gowns and drawers, at substantial savings now.

Light Weight Coats For Spring Wear

You'll want to find excuse for a new spring coat if you set eyes on these late arrivals, they're at once so attractive, in their light shades of plaids, mixtures and neat stripes and so inexpensive, too.

The styles are authentic, and you may safely base your ideas of what is proper this season upon them. The short box coat, or the loose front with fitted back, predominate in favor, and they're made by tailors who know how to give grace to each garment, along with faultless tailoring and finishing.

At five dollars there is a complete line of the box coats, at six-fifty the same styles are shown with velvet collars, and at seven-fifty we show dozens of patterns in short fitted back styles.

Get a Pattern Off These Handsome Silks

Unless you've been in the store very, very recently, you've no idea of the new silks that are arriving by every express. Can't begin to describe them all, here's just a hint.

Messaline shower-proof foulards—that they are Cheney Bros.' manufacture is their best recommendation—in Jaquard effects on light grounds with dark figures and coin spots, 88c, $1.00 and $1.25.

New shadow checks with embroidered silk polka dots on plain or Persian grounds' $1, $1.25 and $1.50.

New cameo stripes in punjab weave, navy, reseda, brown, gobelin, mulberry, very new and truly exclusive, $1.25.

Coulter Dry Goods Company

QUALITY GOODS ANDERSON & CHANSLOR CO GROCERS

428-SPRING STREET-430 PHONES EX. 38

Fine Cake Display

Our cake display today exceeds any we have had for months. It includes all the old favorites—layer, pound, fruit and loaf cakes, besides A. & C. Co.'s many cakes made from their original recipes. In this display you will also find small fancy cakes of every description.

You can rely upon the quality of our cakes—into them goes our "Premium" butter, fresh ranch eggs and other materials of like high quality.

CAKES TO ORDER

If you contemplate entertaining and want some special cake—made up in some fancy design—consult us about it. We are prepared to make special cakes to your order, no matter how elaborate.

2c Each Today

Second Floor Special

Today only, these pressed glass water tumblers, with Grecian border etching

Regularly 60c Doz.

No phone orders—none delivered.

H. F. Vollmer & Co.

513-515 S. Broadway

JEROME VERDE

Copper Stock 30c NOW SELLING AT.....

Make reservations early. We are confident that the allotment of treasury stock we have to offer at 30 cents a share will be hungrily snatched up by those who know what dividends the copper mines are paying at the present market price of the metal.

Don't wait too long. Many meant to buy Jerome Verde stock at 25 cents a share but waited until it was all gone at that price.

GENERAL SECURITIES COMPANY

308-10 Pacific Electric Building. 312 South Broadway, Ground Floor.

GENERAL SECURITIES COMPANY,

Los Angeles, Cal.
Electric Bldg.,
308 Pacific

Enclosed find $..... in payment for ..... shares of JEROME VERDE COPPER STOCK at 30 cents a share.

NAME .....

ADDRESS .....

L. A.

Good Cards To Hold

Are the cards you buy here. We carry a complete stock of all kinds of playing cards from 15c up. If you want an extra fine card we recommend the "Congress."

Mail orders filled.

MERRICK REYNOLDS CO.

322 So. Broadway Opposite Coulters

BUCK'S RANGES

Are the Best. We are agents here. See these stoves now.

Henry Bucks

BIBLE LESSONS.

FOR SUNDAY-SCHOOL TEACHERS AND OTHER BIBLE STUDENTS.

Prepared for The Times by J. S. Kirtley.

SUNDAY, FEBRUARY 16.

Genesis xii. 1-8: "Abraham Called to Be a Blessing."

THE CONNECTION.

It was at least four centuries after the flood. The descendants of Noah's three sons were numerous and widely scattered. Though they were on a higher moral level than the men before the flood they had become worldly and in most cases idolatrous. Their worldly ambition showed itself in building the tower of Babel. God was determined to preserve one people in whom He could fulfill His promise to give them a redeemer. Of Noah's sons He chose the line of Shem; of Shem's descendants, Abraham. He scattered the builders of Babel and confused their speech in order to separate His chosen line from them, and that was the beginning of the thousands of different languages and dialects. The call of Abraham introduced a new epoch; it also introduced God's new method, "the fencing round of one people till they should learn to know God and understand and exemplify His government." He found it necessary to create a separate people and make it their national business to preserve the knowledge of God, in order to havebany pure people at all, and make them the means of finally blessing the others from whom they were separated. God chooses Abram to start the new nation. There was wisdom in the choice, as we shall see as we study today's lesson.

THE LESSON.

I.

The call made. 1-4.

"Now Jehovah said unto Abram, Get thee out of thy country, and from thy kindred, and from thy father's house, unto the land that I will show thee; and I will make of thee a great nation, and I will bless thee, and make thy name great; and be thou a blessing; and I will bless them that bless thee, and him that curseth thee will I curse; and in thee shall all the families of the earth be blessed."

God's reason for selecting a man to found a nation, to whom He could give His oracles and in whom the Redeemer might come, was wise, for that was the only possible way of preparing for the event. His wisdom in selecting Abram to pass in the man and his training. His was a lofty personal character, as the name Abram, "exalted father," indicates, and good material is required for good work; he had a more moral ancestry, for the noble Terah was his father; he had probably the training of the cultured Chaldeans, for they had a highly developed civilization, as is shown by the recent discoveries on the site of the city Ur, with the monuments of its former greatness and by the recent discoveries in Tel-el-Amarna, in Egypt, of the commercial correspondence between Chaldea and Egypt. His method was to found a new nation not on the old principle of selfish lust of territory, love of power and cruel hatred of other nations, but on the new formative principle of faith in God. He was trying to teach the people to trust Him and be ready to trust the Redeemer who was to come. Isolation from moral contagion was His method, even as today people are treated for disease by isolation. He knew that Abram would have a purer faith away from idolatrous kindred and friends and that his descendants could never be kept from going back into idolatry among they were cut off from all idolatrous association. Segregation was the all important principle. The idolatry in Ur was unspeakably obscene.

He told Abram what he wanted, concealing nothing disagreeable. He asked him to begin his career by one act of renunciation, just as all noble careers begin that way. Consider what Abram was to give; his native land and all its hallowed associations, his kindred and his former friends, his ancestral religion. Yet he gladly made the sacrifice, though he knew and felt all their attraction; perhaps was made sport of by his friends and did not know exactly what he was to get in return.

He promised wonderful things to Abram.

First—He promised him a country of his own in place of the land of his fathers. That was something, and the homeless should have a home.

Second—He promised to let him become the father of a great nation, to take the place of the nation he left behind him. The solitary one, bereaved of his kindred should found a nation himself. That is compensation. That promise was fulfilled in the nation of Israel and is having a nobler fulfillment in the spiritual Israel now being gathered.

Third—God's special favor to it is treat on Him and His—"I will bless thee."

Fourth—God would give him a great fame. And it was so. Abraham was known and reverenced by many in his life; his name has been honored by his descendants as the synonym of fidelity; he is the spiritual type of all Christ's disciples; his name has been given to the abode of Christ's true disciples—Abraham's bosom.

Fifth—He was to have God's constant protection, winning to him the fear and respect of men and punishing those that curse him.

Sixth—God was to confer the highest possible honor on him in making him the medium for bearing blessings to all other nations. So God was preparing to bring back blessing to the Chaldeans through the man. He was taking from them. He has brought blessings to all nations—in the effect the Jewish nation had on the surrounding nations; in the benefit which the Scriptures, the institutions and the laws of the Jews have brought to all nations; most of all in the Saviour whom they gave to the world. The knowledge of the one true God was kept alive by Abraham's family, and to them all the great nations today are indebted for their truest, most cherished beliefs.

II.

"The Call Promptly Heeded." (Verses 4-5.)

"So Abram went, as Jehovah had spoken unto him; and Lot went with him; and Abram was seventy and five years old when he departed out of Haran. And Abram took Sarai his wife, and Lot his brother's son, and all their substance that they had gathered, and the souls that they had gotten in Haran; and they went forth to go into the land of Canaan; and into the land of Canaan they came. And Abram passed through the land unto the place of Sechem, unto the oak of Moreh. And the Canaanite was then in the land."

An interesting fact is that his father, Terah, started with him and that they go as far as Haran, where they tarried several years till after Terah's death, when they all journeyed on.

This obedience of Abram shows a great faith in God. Just how God communicated with him no one knows and no one need know. God has many ways of making known His will. Let us analyze His faith.

First—It was prompt, for He followed as the guiding hand led.

Second—It was an influential faith, for he convinced his father and his nephew, Lot, a very wideawake man, that he was not going out into the dark.

Third—It was a wise faith, for he took all the resources he had gathered of servants and possessions. They had accumulated quite a good deal in Haran, and that was taken along. There was cooperation between him and God.

Fourth—It was a complete faith, for it led him across those 500 miles to the land then occupied by the Canaanites.

Fifth—It was an unostentatious faith, for he never boasts of that achievement of his, facing the dangers of the unknown desert and from unknown enemies. This account only says "They set forth to go to the land of Canaan, and into the land of Canaan they came." How modest.

Sixth—It was an alert and active faith, all the more so that he was 75 years old. Having chosen Shechem, the very best part of the land, he kept outside of the city so as to be saved from clandestine attacks from the Canaanites and from mingling with them in an intimacy that would corrupt his people. His wisdom suggests another location, and he is soon at the Oak of Moreh, where he is in a position of advantage.

III.

"His Faith Further Confirmed." (Verses 7-8.)

"And Jehovah appeared unto Abram, and said, Unto thy seed will I give this land; and there builded he an altar unto Jehovah, who appeared unto him. And he removed from thence unto the mountain on the east of Bethel, and pitched his tent, having Bethel on the west, and Ai on the east; and there he builded an altar unto Jehovah, and called upon the name of Jehovah."

For the first time since Abram left his old home did God let him see what He would do with him. He now begins to fulfill His promises, and thus confirms the faith of the trusting man. He gives him the land promised. Faith is reinforced by sight. It was in the first instance based on sufficient evidence; now it has more evidence. He further confirms his own faith by an act of worship. Offering living sacrifices had not wholly died out among men, and no doubt Abram had seen them offered to false gods; he had perhaps even seen human sacrifices, for in Chaldea the first born was sometimes offered to propitiate the gods. But here he gets back to the first idea of sacrifice, and performs the act which is both a confession of sin and a consecration of self to God. This act both shows Abram's faith and confirms it.

His faith was carefully guarded and trained by God. The leaving of his own land was a strain upon it. The settlement here amid powerful enemies was a greater strain. Yet it was better that they be enemies than friends, for friends might more easily turn him back to idolatry. The appearings to him and holding converse with him was a greater help to his faith. Then God was with him in his final location between Bethel and Hai. The altar was built wherever Abram went. He kept his faith strong by expressing it. He sealed his fellowship with God by showing gratitude for the blessings received. This communication of God's goodness in leading him makes that goodness glorious to his eyes. Our abodes may be movable like tents, but our habits of worship and gratitude must be fixed like altars that are "builded," not "pitched," like a tent.

WHAT THE MASTERS SAY.

The significance of his life was not military, nor legislative, nor literary, but religious. To him must be carried back the belief in one God; from him the monotheistic belief has been diffused. Since his day the world has never been without its advocacy.—[Dods.

It is not possible to explain on merely historical grounds how the Hebrews first obtained and so persistently clung to the grand first truth of one living and true God. . . . If we are asked how it was that Abraham possessed not only the primitive conception of the divinity, as he revealed himself to all mankind, but passed through the denial of all other gods to the knowledge of the one God, we are content to answer that it was by a special divine revelation.—[Max Muller.

You could track Abram by his altars. Ghenghis Khan could be traced by his pyramids of human skulls; the Duke Alva, by the ashes of fires in which he had burned martyrs; Jesus Christ, by the homes He had brightened and hearts He had cleansed. What can they track you by? You are leaving your marks, do not doubt that.—[Goss.

POINTS TO IMPRESS.

(1.) That God never selects the wrong man for a given work.

(2.) That He never makes false representations of his purposes.

(3.) That every noble life begins by turning away from self to God.

(4.) That "the life of faith is the only one which is always sure of getting to the place to which it seeks to journey."

(5.) That the unseen and eternal manifests itself in the life that is seen and temporal.

(6.) That God steadily establishes our confidence in him.

(7.) That grateful commemoration of the past fits us for the future.

(8.) That unprotesting association with the wrong-doers makes us wrong-doers.

(9.) That we may provide for the constant nurture of our faith.

Christian Endeavor.

LESSONS FROM AN ANCIENT TEACHER.

Terse Comments on the Uniform Prayer-meeting Topic of the Young People's Society for February 16: "Lessons from the Patriarchs."—[I Nom.; Heb. ii. 7; II Pet. ii. 4-9; I Pet. iii. 17-22.

By William T. Ellis.

Trust Christ. Sometimes we trust ourselves, our friends, our professions, our religion, our pride, and all the while we deceive ourselves into the belief that we are trusting Christ. These may fail, everything may fail, except Christ. He never fails. The faith that is fixed on Him is founded on an eternal rock.

Who trusts in God's unchanging love,
Builds on the rock that naught can move—[Neumark.

It is the trustful eye that sees farthest into the heart of God. Ways that are dark to wisdom are bright to faith.

For all that men have trusted Christ in the past, we may trust Him today. Every triumphant Christian, every martyr, every hero of the faith, and the Church of God itself, are all witnesses to the truth that our Lord is to be unwaveringly trusted for everything needful.

Trust Christ for success. It is not ours to succeed, but to strive. If we give faithful labor, He will not withhold fadeless laurels.

Wisdom and sight are well, but trust is best.—[Adelaide Proctor.

Few Christians have come into a proper conception of their power. They are afraid to attempt great things for God. Their lives are spent in petty services, and are environed by trifling cares. Away with this fearfulness! He to whom "all power is given" and who is to be with His disciples "all the days" bids them launch out into the deep. The day is upon us when young men and young women should have faith in God, great faith in a great God, and get out of the empty shallows in which they live.

The ghost of tomorrow haunts many persons. They fear the future. They worry about what the days may bring forth. And by this worrying and fretting care they incapacitate themselves for bravely meeting tomorrow when it does come. The Master wants us to trust Him for the tomorrows. They are His, stored up by His hand, and therefore laden with nothing but good for His disciples. So let trust take the place of trembling and faith the place of fear.

The steps of faith
Fall on the seeming void, and find
The rock beneath. —[Whittier.

The strength of a trustful man is the very strength of God.

Marvelous and sad though it be, most of us are more willing to lean upon broken sticks of humanity than upon the unfailing staff of omnipotence. We trust men daily and forget Him who alone is to be trusted.

These lessons Thou dost give
To teach me how to live—
To do, to hear,
To get and share,
To work and play,
And trust always.
—[Babcock.

"An answer, not that you long for,
But diviner, will come one day;
Your eyes are too dim to see it,
Yet trust, and wait and pray."

Have I not commanded thee? Be strong and of a good courage; be not afraid, neither be thou dismayed; for the Lord thy God is with thee whithersoever thou goest.—[Bible.

Grant thy servants, O Lord, to be set on fire with thy Spirit, strengthened with thy power, filled with thy grace, and to go forward by thine aid. Give them, O God, a right faith, perfect love, true humility. We ask it for our Saviour's sake. Amen.

NEWS AND NOTES.

The Bible is now printed in 400 different languages.

It is estimated that all the great religious systems of Asia have had their home in India.

Rev. Mr. Fletcher, a Presbyterian missionary, has been sent to Colon, on the Isthmus of Panama, and already a flourishing work for the laborers has been established.

Seventy church buildings, into only two of which any foreign money has gone, is the record won by Korea, in spite of the great poverty which is the country's national characteristic.

A force of 16,000 American and European workers are engaged in religious work abroad. In addition to this number there are 80,000 native pastors preaching to their own races.

The fund given by Andrew Carnegie for the pensioning of college professors is to be restricted to non-sectarian colleges and universities because of Mr. Carnegie's aversion to sectarianism in any form.

More than five thousand young Roman Catholic priests and theological students in France have had to report for military service for a term of years, a duty from which they have hitherto been exempt.

The right to keep open the Catholic churches of France and to celebrate the mass may be secured in any parish by any two laymen giving the statutory notice, which shall be operative for one year.

A government school has been established at Deering, Alaska, for Eskimo children, where special training is given in hygiene, industrial training and temperance. It is reported that the pupils are responsive to the teachings of education and morality.

For an ordinary Christian lecturer to visit India just at this time would have been unwise, yet the reception accorded Rev. Dr. Charles Cuthbert Hall, of New York, during the delivery of the Barrows lectures in that country, has been both widespread and sincere. At Lahore where he lectured in the great hall of the Punjab, the largest assembly room in India, there were present in his audience a Hindu judge of the High Court, an English judge of the High Court, the Governor of the Punjab, a distinguished Mohammedan of an ancient family, a native Christian Prince, and an eminent English banker.

CHURCH SERVICES.

SUNDAY FEBRUARY 10.

ST. PAUL'S PRO-CATHEDRAL, 233 S. Olive st. (near many leading hotels.) the Rev. J. J. Wilkins, D.D., dean and rector. Services 7:30 and 11 a.m. 7:30 p.m.; Sunday-school, 9:30 a.m.; Young People's meeting, 6:45 p.m. The rector will preach; subject, "Faith With God." Ash-Wednesday services 7:30 and 10:30, 4 and 8 p.m. Sermon, subjects, The Law of Lent," "Not Yet Attained." All welcome to these services. The rich and the poor, the stranger and sojourner, meet together. Music by St. Paul's vested choir. 10

FIRST UNITED PRESBYTERIAN CHURCH, Ninth and Figueroa sts. Rev. Will W. Logan, pastor.

Tomorrow at 11 a.m. there will be communion services, reception of new members and baptism. At 7:30 p.m., the pastor's topic will be the "Good Citizen."

Choir: Mrs. Matilda Nichols Lyon, soprano; Mrs. E. A. Franks, contralto; Mr. Gail Edmiston, tenor; Mr. V. A. Campbell, basso; Mr. Theodore J. Irwin, organist. A cordial welcome to strangers and tourists. All seats free.

FIRST CONGREGATIONAL CHURCH, Hope st. near Ninth. Seats free. Rev. Wm. Horace Day, D. D., pastor. Rev. Warren F. Day, D. D., pastor emeritus. Mr. Harry Clifford Lott, choir master, Dean Wallace Sabin, organist. Morning service, 11 o'clock. Dr. William Horace Day, pastor, will preach on "Moses and the Master in Galilee." Evening service, 7:30 o'clock, the choir will give the sublime winter musical service from "Elijah." Dr. Warren F. Day, pastor emeritus, speaks. 10

TEMPLE BAPTIST CHURCH, "TEMPLE Auditorium," corner Fifth and Olive. Preaching by the pastor, Robert J. Burdette, at 11 and 7:30. Topic of morning sermon, "Fountain and River"; evening, "A Blind Trail." Music under direction of Dr. Bruce Gordon Kingsley. Bible school at 9:30; Young People's meeting at 6:15. A most earnest invitation and a cordial welcome for all. At nearly 300 people are turned away from the door every Sunday evening, it is necessary to come early to obtain admittance. 10

THE IMMANUEL PRESBYTERIAN Church, corner 8th and Figueroa sts. Rev. Hugh K. Walker, D.D., the pastor, will preach tomorrow at 11 a.m. and at 7:30 p.m. Subjects, morning, "The Burden of Exclusive Fitness." Evening, "The Catechism of Heaven As a Guide to the Hall of Fame." The chorus choir will assist the quartette in the evening service. Strangers are cordially invited to worship with us. 10

CHURCH OF THE EPIPHANY, CORNER Bichel and Altura sts. Take Griffin or Downey ave. car.) Rev. Walton Hall Doggett, rector. 11 a.m. Morning prayer, sermon, "Christ's Message to the Church of Today." 7:30 p.m. children's missionary service. Ash Wednesday services with sermon, 10 a.m. and 8 p.m. Thursday, Feb. 14, 8 p.m., sermon on "Sin," by the Rev. Thos. C. Marshall. 10

ST. JOHN'S EPISCOPAL CHURCH, 514 W. Adams st. near Figueroa. Rev. Lewis G. Morris, rector. Services 7:30 a.m., 11 a.m., 7:30 p.m. Sunday-school 9:30 a.m. There will be a special musical service, illustrative of the church year, in the evening. This is a free church, all people are invited. Take Grand ave. car to Adams st. or University car to Chester Place and walk to Adams st.

MAGNOLIA AVENUE CHRISTIAN CHURCH, W. 28th st. and Magnolia ave. Jesse P. McKnight, pastor. Sunday-school 9:30 a.m. Church services, 10:45 a.m. and 7:30 p.m. The morning service will be in observance of the third anniversary of the organization of the church. Special service. Evening sermon, "How a Nobleman was Converted." A cordial invitation to all. 10

BROADWAY CHRISTIAN CHURCH, Opposite Courthouse. Sunday-school, 9:30 a.m.; preaching, 11 a.m. by B. F. Coulter; subject, "The Word of God Which Liveth and Abideth Forever." Young People's meeting, 6:30 p.m. Preaching, 7:45 by J. W. Utter, subject, "The New Things of the New Covenant." YOU ARE CORDIALLY INVITED.

THE NEW CHURCH OF THE BETHEL Baptists will be open for service tomorrow, 11 a.m. and 7:30 p.m. Rev. A. W. Rider will preach in the morning. Grand song service in the evening.

SECOND CHURCH OF CHRIST, SCIENTIST —Simpson Auditorium, 731 S. Hope street. Services Sunday, 11 a.m. and 8 p.m.; sermon from the Christian Science Quarterly, subject, "Soul." Children's Sunday-school, 9:30 a.m. Wednesday evening meeting at 8 o'clock. Reading rooms, 510-511 Herman W. Hellman Bldg., Spring and Fourth sts., open daily, Sundays excepted, from 9 a.m. to 5 p.m. 10

MEMORIAL BAPTIST CHURCH, GRAND ave. and 23d st., Rev. C. C. Pierce, pastor. Rev. John M. Dean of Seattle will preach at 11 a.m., topic, "Our Work in Foreign Lands." S. C. Sonorjee, a native of India, will deliver an illustrated lecture on "The Past, Present and Future of the Indian Widows" at 7:30 p.m.; Sunday-school, 10 a.m. C. C. Scholar, at 6:30 p.m.

BENJAMIN "FAY MILLS, PERMANENT minister of the Los Angeles Fellowship, will speak at Blanchard Hall at 11 o'clock, taking for his subject the phrase, "Before the Eyes Can See, They Must Be Incapable of Tears." Soprano solo by Miss Helen Tappe; violin solo by Mr. A. E. Walper. Seats free. Every one cordially invited. 10

PLYMOUTH CONGREGATIONAL CHURCH, 21st st. and Loraine ave. One block west of Figueroa st. Take University yellow car to 23d st. Preaching by Rev. J. H. Mallows at 11 a.m. 7:30 p.m. Rev. Asa W. Stroud, D. D., ex-president of Carleton College, Minn., will deliver a lecture on "Abraham Lincoln."

FIRST NEW TESTAMENT CHURCH OF Los Angeles, at New England Hall, 128 W. 5th st. Evangelist Chas. D. Watson, D. D., gives in the morning a "Shepherd's Psalm." Service at 4:30 in afternoon, conducted by S. W. Merrill. Preaching at 7:30 p.m. Chas. D. Watson, D. D.

CHRISTIAN CATHOLIC APOSTOLIC Church, Zion, Kingdom of God, Movement, Woodbury College Hall, Eighth and Hill. Sabbath tomorrow 2 o'clock, "The Law of God's Kingdom, vs. the Law of Satan's Kingdom, or Love, God's Consuming Fire." John G. Speicher, pastor.

GOSPEL TABERNACLE CHURCH, 1303 d. Hope st. J. Addison Ballard, pastor. Sunday-school, 9:30 a.m.; preaching service, 11 a.m.; young people's meeting, 6 p.m.; Bible class, 7 p.m.; prayer meeting, Thursday, 7:45 p.m. A cordial welcome to all.

THE INDEPENDENT CHURCH OF CHRIST, 18th and Figueroa sts. Rev. J. S. Thomson, pastor. Services Sunday morning at 11 o'clock, subject of sermon, "The Destruction of God's Gifts to Man." Every one welcome.

FIRST PRESBYTERIAN CHURCH, Figueroa and 28th sts. The pastor, Rev. Frank De Witt Talmage, D.D., will preach at 11 a.m. subject, "Unwritten Lives." Usual evening services at 7:30. 10

SALEM CONGREGATIONAL CHURCH, Paloma ave. and 28th st. N. A. Rowell, D. D., pastor. Morning, "The Christian's Boast." Evening, "Sitting Still." Seats free. All cordially invited.

FIRST CHURCH OF THE NAZARENE, Sixth and Wall sts. Preaching at 11 a.m. by Rev. P. F. Bresee. Mass Meeting meeting at 2 p.m. Preaching at 7:30 p.m., by Rev. C. V. Lafontaine.

TRINITY METHODIST EPISCOPAL Church, South, corner Ninth and Grand ave. Preaching at 11 o'clock and 7:30 o'clock by the pastor, Rev. J. J. Pritchett. All welcome.

SECOND UNITED PRESBYTERIAN Church, Washington and Santee. Rev. Henry W. Crabbe, pastor. Services at 11 a.m. and 7:30 p.m.

TO MAKE ROADS GOOD.

Representative Meeting of Highway Reformers Today Will Organize and Consider Bill.

Organization upon a permanent basis will be formed by the delegates to the Good Roads Conference, which will meet in the assembly room of the Chamber of Commerce this morning. It is at this meeting that the Legislative Committee will report its proposed bill to forward the building of good roads, as outlined in The Times already.

Meanwhile the meeting today will have a wider scope and be much more representative than was the first meeting. Yesterday Secretary Wiggins sent out invitations to C. M. Gidney of the Santa Barbara Board of Trade to try and attend the meeting and address it upon the subject all have so much at heart. Mr. Gidney has made a careful study of this question and his advice would prove valuable.

Invitations have also been sent to the boards of trade of all the cities and chambers of commerce of all the Southern California counties, and there is expected a greater attendance than ever before.

It was stated yesterday that there would probably develop some opposition to the proposed bill as prepared by the Legislative Committee on account of the municipalities having under the State Constitution to build all roads through their limits at their own expense. The county bonds will not help the cities.

When Lowman declares "War" there's something doing

WAR

On Clothing Pri

War has been declared on clothing—every suit and overcoat in the house must go.

Instead of offering a quarter off, a third off or a half off, Lowman, commanding, takes the lead and cuts prices away under all competition, forgetting cost and ignoring clothing offered during this sale.

We will not be undersold! We throw down the gauntlet and challenge anybody or equal our values in high grade clothing.

Twelve hundred stylish suits and overcoats will be slaughtered. The "war" opens a strong attack on our stock—there'll be another onslaught today. Get into the fray and overcoat at about half price. Here's what we offer you;

Any $15 or $20 Suit or Overcoat in the House $9

This includes the entire stock of $15.00 and $20.00 hand-made suits and overcoats—absolutely none reserved. Blues, blacks and fancies alike feel the "big stick." Come early and get the best pick.

Any $25, $30 or $35 Suit or Overcoat in the House $15

Your unrestricted choice of all $25, $30 and $35 hand-made suits and overcoats—none reserved.

We defy anybody to show a more attractive line of patterns or better made garments at our regular prices.

Our full guarantee goes with every garment. Money refunded if you can match these

131 SOUTH SPRING

Lowman & Co.

Facts Will Prove

THAT BIG LOTS AT

TOWNER TERRACE

Santa Monica By the Sea

FREE DEED IF YOU LIVE — FREE DEED IF YOU DIE

Offer you the best opportunities for both investment or home building.

If you buy for investment, rapid transit will soon make a big increase in valuations—assuring big profits and quick ones.

If you buy for home building—rapid transit will put you in quicker touch with Broadway, Los Angeles, than many of the close-in residential districts of the city.

TODAY IS THE BEST TIME TO SEE US ABOUT IT—SUNDAY IS A GOOD TIME TO SELECT YOUR LOT.

$10 Per Month Will Do It Now

Southern California Real Estate Investment Company

608 PACIFIC ELECTRIC BUILDING

Los Angeles.

FREE DEED IF YOU LIVE — FREE DEED IF YOU DIE

Both Phones Home Ex. Sunset Main 2100

A Steamer Voyage New Orleans to New York

SOUTHERN PACIFIC — SUNSET ROUTE

Is the delightful part of an eastern trip. Double daily service Los Angeles to New Orleans, by the

"Sunset Route"

reaching New Orleans so as to give opportunity for enjoying the festivities of Mardi Gras. Your journey thence is continued on one of the new twin-screw-turbine steamers, just received from the builders, being the largest American coastwise vessel in service and combining all that is modern in the builders' art.

Through rates to and from the Pacific Coast in connection with rail lines include meals and berths on steamers.

For full information as to this delightful trip, inquire at City Ticket Office.

600 South Spring Street 600

CORNER SIXTH

SOUTHERN PACIFIC

The most economical place in the city to buy good furniture.

H. ARNOLD FURNITURE CO.,

646-650 S. Main

Money Lenders

Open evenings.

Private rooms for ladies.

References, by permission, First National Bank.

A. B. Cohn & Brother

273 SPRING ST.

ANGELES GREETS STANISLAUS VISITORS.

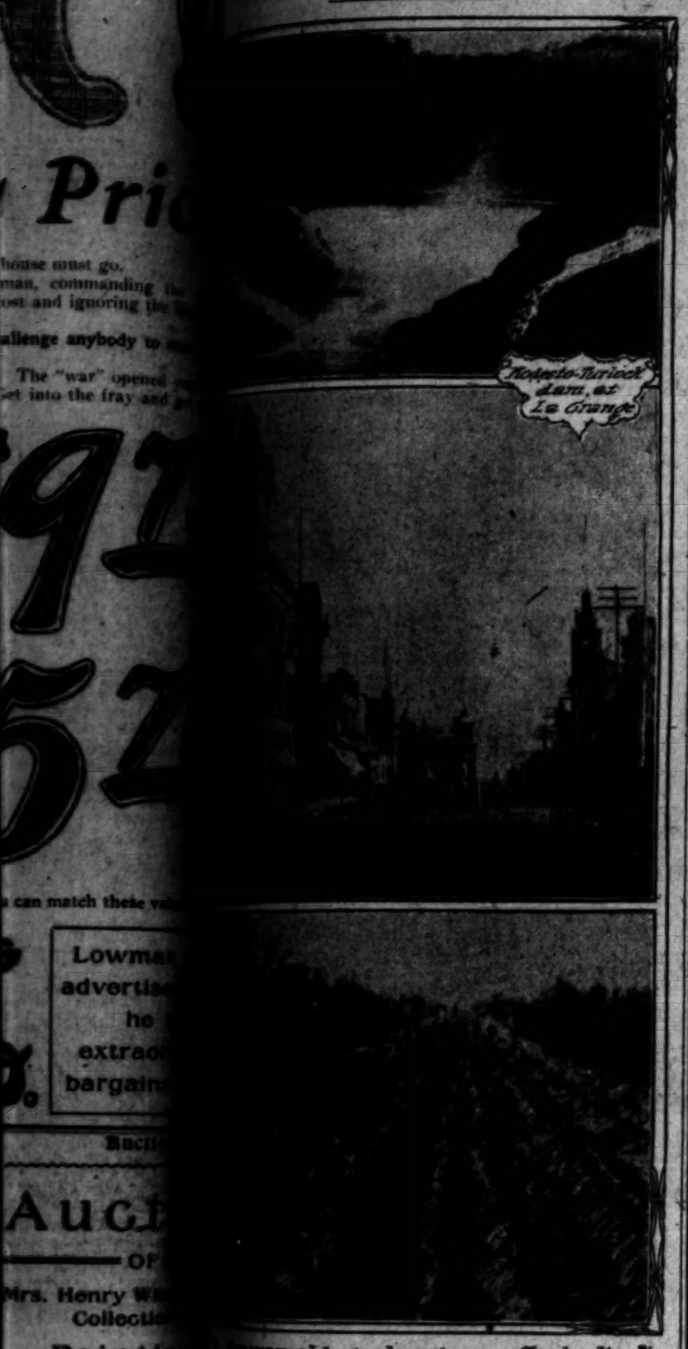

Peach orchard near Turlock. Sweetpotatoes between rows.

Views in Modesto, and views of progress and development in fertile Stanislaus county, which will remind the visitors of home.

Stanislaus county [illegible] Angeles last evening, [illegible] late, hungry and [illegible] could not be induced to at[illegible] prepared for them [illegible] Chamber of Commerce, so the [illegible] out of them.

[illegible] of the special [illegible] Stanislaus county is [illegible] Hayward, and there it [illegible] Frank Wiggins led [illegible] Committee, and a few [illegible] the fixed strangers were [illegible] with as hearty a wel[illegible] they could expect, and [illegible]

[illegible] was exceedingly infor[illegible] of the tired travelers got [illegible] to eat and went to bed. [illegible] not down and rested, but [illegible] circled around with the [illegible] and got acquainted. Many [illegible] the party are upon their [illegible] to Los Angeles, and were [illegible] by the brilliantly-

[illegible] corridor floor of the Hay[illegible] was made and conversa[illegible] Hayward and W. J. Wash[illegible] a few brief words of offi[illegible] and Frank Wiggins [illegible] visitors feel as though they [illegible] him a very, very long [illegible] Chas. R. G. Loucks and [illegible] members of the Reception [illegible] granted did their best to [illegible] kindly feel at home, and ex[illegible] for today. [illegible] will take the 250 guests

to Hollywood and the beach towns over the Balloon Route, starting at 1 o'clock this afternoon. Monday they will visit the Ostrich Farm and Pasadena.

Everybody wears a big button with "Los Angeles Greets Stanislaus" on it.

The cause of the long delay in reaching this city was an accident in the tunnel this side of Mojave. A number of oil cars ran off the track in the tunnel and got jammed so that it took a wrecking crew a long time to untangle them and get them out of the way. Then the track had to be repaired.

Meanwhile the train was held up at Mojave, and in the desert town the passengers found enough to eat. But it was a tiresome wait, and all were delighted to get to hospitable Los Angeles last evening.

The party is made up of prosperous ranchers and business men of Stanislaus county, who desire information as to how to boom their beautiful county and believe Los Angeles is the place to find out.

In Stanislaus county there are several things worthy of notice. One is the great La Grange dam on the Tuolumne River. By means of this dam hundreds of thousands of acres are irrigated and the valley turned into a great garden. Sweet potatoes form a most important part of the crops in Stanislaus county, and over 500 acres are planted to these tubers.

The party will remain in Southern California nearly two weeks.

OIL INDUSTRY.

ANGELENOS IN COALINGA.

FRANCISCO DISASTER [illegible] CITY CLOSER.

[illegible] Service Is Also Favor[illegible] Our People—More Opera[illegible] Come Here—Great Ex[illegible] of Field Expected—Produc[illegible] Also Storage.

A San Francisco disaster the [illegible] Coalinga district [illegible] of Los Angeles have been [illegible] by the entrance into the [illegible] of Los Angeles capi[illegible] for years had never given [illegible] any attention. The loss [illegible] Franchemin, no doubt, [illegible] to be turned southward in [illegible] capital, and now several [illegible] interested. The Coalinga [illegible] formerly went only to [illegible] subscription now find their [illegible] frequently.

[illegible] service is more [illegible] Los Angeles than to San [illegible] here at 11:20 at [illegible] arrives at Goshen [illegible] o'clock, in [illegible] train to Coalinga [illegible] 12:50 noon. Com[illegible] It is necessary [illegible] at Fresno. Return[illegible] leaves Coalinga at [illegible] reaching Goshen

miles from the Lucile the nearest producing well. The company has also lands on 24-14-21 and 2-15-21. All are in the outlying portions where prospecting is expected to be active soon and where results are generally expected to be obtained in the way of heavy fuel.

The Commercial Petroleum Company, of which Charles Freidenburg is superintendent, has a 900-foot hole down on 12-21-14 in course of drilling. The same company has property on 21-19-15.

The Southern Pacific is drilling on 25-20-14 in a hole 800 feet deep which was abandoned by C. A. Canfield and Joseph Corey some time since and has given every indication of becoming on completion an excellent well. The railroad has also property on 21-19-15. All of this is held in the name of the Kern Oil and Trading Company.

The California Diamond will drill on section 24-21-15 about four miles from the nearest proven well. This company is operating on 12-19-15. The California Monarch, an affiliated corporation, is located on 31 and 26, 19-15, and the California and New York, under the same management, on 12-20-14. G. H. Saulsbury is general manager of all these.

COALINGA'S OUTPUT.

During the year the output of Coalinga was not increased over that of 1905. This was in no way due to a failure of the wells, but solely to the low price, which failed to furnish any inducement for further development or for active pumping of many of the completed wells. Thus, although there were a number of very good wells brought in that increased the capacity of the field, the actual output was about the same as before. It is estimated at 8,640,000 barrels for the year, in round numbers. There are 240 producing wells and sixty-three companies.

During 1907 this is certain to be greatly increased on account of the better prices and the competition between the Associated and the Standard. At present seventeen strings of tools are running and the Associated is starting more. The production for 1907, it is safe to predict, will be in excess of ten millions. How much is the question. During the height of its boom Kern River increased its output in a single year from 9,000,000 to 12,000,000. Coalinga has a much larger territory than Kern, the proven belt now extending for a distance of fifteen miles in the form of a half moon with the town of Coalinga in the middle just in the curve of the crescent, so to speak.

ABSOLUTELY NO STORAGE.

It should be remembered that there is absolutely no storage surplus at Coalinga. Some years ago the Southern Pacific built a 500,000-barrel reservoir with a view to accumulating a surplus as it has done at Kern, but so far the bottom has not even been greased. Every barrel produced or purchased was needed for immediate use and was rushed out.

THOSE GYPSUM LANDS.

In reference to the gypsum locations in the Elkhorn district, J. M. Danziger, attorney for the Associated, who drew up and put through these matters both for the Recruit and for the Chanslor-Canfield Midway Company, made the following statement yesterday to The Times:

"It is true that no gypsum has yet been shipped from the Elkhorn on account of lack of transportation facilities. It is, however, a valuable mineral deposit and quantities are being sold at present from lands at Midway and McKittrick. It is shipped from McKittrick station and paid for at the rate of about $2.50 a ton, while oil, at 30 cents a barrel, is worth only $1.98 a ton. The digging and stacking of the gypsum on the property is done as a necessary part of the work to show the extent of the deposits. A $50,000 plant for usin gthe gypsum is to be established at McKittrick within six months.

"In all applications for patents we are careful to state that, in addition to the gypsum for which we claim the land to be proven, we believe it to be valuable also for petroleum and that we base this belief upon surface indications and upon discoveries made upon land in the vicinity. Thus there cannot be any fraud upon the government. Furthermore, the price paid for gypsum and for oil lands is the same.

"Since the order requiring all lands to be inspected by a special agent of the Interior Department before patents are issued, we have had several cases before the Land Office in which our applications have been granted after full investigation."

THE KING REFINERY.

E. B. Campbell of the King Refining Company at Kern River writes that his refinery is not being operated in connection with the producers' refinery under the management of Dr. Liscomb, as stated. It has been running steadily under its own management, and has paid dividends. After the San Francisco disaster he foresaw the demand that would exist for asphalt for roofing material in the rebuilding, and besides closing a contract with the Producers' Refining Company as sales agent for three years at 37½ cents for that sold at less than $8 a ton, 50 cents for all sold above that price and 12 per cent. for all above $12 a ton, he bought up, in his own name, 11,000 tons, all that was available at the time. Roofing asphalt now sells at $12.50 a ton f.o.b. Bakersfield and $17 in San Francisco.

VISALIA'S FUEL FAMINE.

From Visalia, less than sixty miles by rail from Coalinga, comes the cry of fuel famine that has already come from Fresno, Hanford and every town in the San Joaquin Valley or in the State that has not pipe line or water transportation. The gas plant was on the point of being compelled to shut down entirely a few days ago, after being hard pushed for oil. A car was just received in time to save the situation.

Whites Outwit Japanese.

K. Itow, who paid a $15 fine in the Police Court yesterday for violation of the liquor ordinance, was the first Japanese ever caught in this city through the wiles of white men. As a rule, the police have had to use Japanese in getting their information in such cases.

Chinese Doctor Arraigned.

Toy Kee, one of the Chinese doctors of Los Angeles, who is accused of practicing without a diploma, will fight his case in the Police Court. His lawyer will submit briefs, attacking the statute on medical diplomas. This was announced before Justice Chambers yesterday.

TO VOTE ON BONDS.

Another Election to Be Held Monday to Determine Whether Los Feliz Schools Shall Be Improved.

Prospect Park is in the throes of a discussion of a proposed $10,000 bond issue for the improvement of the Los Feliz school. The district is divided against itself, and the voters have taken sides for and against the question.

Though the issue went before the people of the Los Feliz school district on January 19 and was lost by a small margin, those who favor the bonds declare the election was not a fair test and have succeeded in having a second election called for Monday. Meanwhile the residents are working to change the sentiment of the suburb to their way of thinking.

One of the contentions of the faction which favors the issuance of the bonds is that the hours during which the polls were open at the last election were such that scores of voters were prevented from casting their ballots. The polls remained open from 9 a.m. until noon. The opposing faction answer this contention with the declaration that had the polls remained open longer the bond issue proposition would have been buried under an avalanche of opposing votes. They declare the strength of the opposition has not yet been shown.

The hours of Monday's election have been changed. Polls will open at 1 o'clock in the afternoon and will close at sundown. At the last election sixty-five votes were cast, thirty-eight being in favor of the bonds. It is thought that a much larger vote will be cast on Monday, as the district has a voting strength of about 170.

CLOTHES KIDNAPED?

Capt. Hall Says His Togs Disappeared With Dora Bennis and the Rover.

Capt. A. W. Hall appeared before Deputy Dist.-Atty. Fleming yesterday morning with a tale of woe. He alleges that Capt. Howerton, Dora Bennis and others kidnaped his clothes when they left him marooned with a sneering note of farewell. That note, signed by Dora Bennis and the others, was shown to Mr. Fleming.

It tells the captain that the party is tired of his company. It was left for him on the coast of Southern Mexico when the "long, lean, piratical craft" sailed away with Dora Bennis and the clothes.

Hall wanted a search warrant to enable him to secure his clothes from the Rover, now at San Pedro, but was told that it could not be issued, as the kidnaping of the wearing apparel had occurred in foreign waters.

It is feared the clothes cannot be rescued without the aid of a special commissioner.

Piles Cured in 6 to 14 Days.

Pazo Ointment is guaranteed to cure any case of Itching, Blind, Bleeding or Protruding Piles in 6 to 14 days or money refunded. 50c.

Wanted—a cook to teach tea and coffee. Schilling's Best.

Drug Sundry Special

Benzon & Almond lotion for the hands, 25c values 17c
Camelline flesh and white, 50c values 27c
Munzer's Talcum, large size 5c
"4711" White Rose glycerine soap, cake.....12c
Combination syringe and hot water bottle; 2 years' guarantee. Special 2 qt. size, $1.30; 3 qt. size, $1.50

The 5th STREET Store
Broadway, Cor. 5th Street

30c Cathedral Madras 15c

Madras draperies in new cathedral patterns, both light and dark color, just the thing to use for side drapes; also very desirable for bungalow window draperies. Regular 30c quality Saturday 15c yd.

25c RUCHING 15c

Sample lot of neck ruching; dainty effects, regular 25c value at 15c the yard Saturday.

$1.50 Blankets $1.10

Large size 11-4 twilled blankets, in gray, tan or white, with neat striped borders, $1.50 values Saturday $1.10 pair.

$1.25 Pillows 89c

Soft feather bed pillows, covered with the best grade of fancy figured art tickings, special for Saturday 89c each.

Saturday the Best Day of All

Monday for wealth,
Tuesday for health,
Wednesday the best day of all;
Thursday for losses,
Friday for crosses,
Saturday—no day at all.

You all know the rhyme—what woman has not repeated it often? It may be a good scheme to arrange weddings by, but it's a bad shopping calendar; for Saturday is certainly the BEST day of this week, and these offerings will go to prove it. Consider each one carefully. Consider, then take a car for this busy corner, the real Bargain Center of Los Angeles.

$3.50 Heatherbloom Petticoats $2.48

Fine quality heatherbloom petticoats, in navy, gray, black and pink; made with deep accordion pleated and shirred flounces and dust ruffles. Specially priced for Saturday at $2.48.

$5.98 Lace Waists $4.98

Small lot of fancy lace waists with Val. lace yokes and applique trimming. Regular $5.98 values, special for Saturday at $4.98.

$7.98 Plaid Silk Waists $5.98

Fancy plaid silk waists in good assortment of colors, tucked and buttoned, trimmed; good $7.98 values. On sale Saturday at $5.98.

$3.50 China Silk Waists $2.98

Good quality China silk waists, trimmed with embroidery and lace insertion, also tailored styles in black and white; values to $3.50. Special for Saturday at $2.98.

$27.50 Suits $16.50

A fine assortment of women's tailored suits, hardly two alike, made from fancy mixture styles and plain colors. Box and fitted coats, pony jackets; beautifully trimmed in silks, velvets and fancy braids, strapping and buttons. Newest designs in skirts. $27.50 values on sale Saturday at $16.50.

New Skirts $5.00

New skirts of black and white shadow plaids, checks and mixtures in light weight suiting and panamas; kilted and box pleated styles. Special value Saturday at $5.00.

$32.50 Suits $27.50

New lot of light weight and light shade in women's tailored suits; made in fitted and box coat styles and nobby Etons with short sleeves elaborately trimmed in taffeta and velvets, silk braids and appliques; knife and cluster pleated skirts, easily worth $32.50. Our price $27.50.

$15.00 Ladies' Black Silk Coats $8.98

Attractive models in silk coats; made of special quality taffeta silk; collarless style, front and back trimmed in wide tailored braid in pretty scroll designs; extremely full backs, full sleeves with graduating cuff trimmed with braid, decidedly popular styles. Specially priced at $8.98.

$5.98 Children's Coats $2.48

Small lot of children's wool coats in navy brown and gray mixtures; trimmed with braid and fancy buttons; sizes to 5 years; a few bearskin coats in the lot; regular $5.98 values. Saturday at $2.48.

$3 Boys' Shoes $1.46

Over 300 pairs of boys' and youths' shoes and oxfords at a greatly reduced price for Saturday. This is all first-class stock; with heavy welted extension soles; come in elkskin, Russian and box calf; patent colt and vici kid leathers. Shoes that are guaranteed to wear the boys well. Saturday special, $1.46 pair.

$2.50 Men's Oxfords $1.89

They come in Russian calf, gun metal and kid leathers; with heavy extension soles; different styles in toes in blucher and regular cut. On sale Saturday at $1.89 pair.

$3.50 and $4 Ladies' Fine Shoes and Oxfords $2.48

This is a fine assortment of ladies' shoes and oxfords for spring wear. They come in patent kid or plain kid leathers, blucher and regular cuts; hand turned and welted soles, different styles in heels. Shoes that sell regularly for $3.50 and $4.00; all sizes in the lot. On sale Saturday for $2.48 pair.

MEN'S CAMEL HAIR UNDERWEAR 39c

Men's fine camel hair merino shirts and drawers, medium weight; shirts silk tape finished; drawers French waist bands. Closing out Saturday, 75c values at 39c.

MEN'S RIBBED UNDERWEAR 49c

Men's fleeced jersey ribbed shirts and drawers, natural wool finish; shirts jersey finished neck bands and drawers, gusset seam seat, which makes them an excellent wearing garment. Saturday, 65c values for 49c.

$7.00 Couch Covers $4.98

Arabian tapestry couch covers, Persian and Oriental designs, extra heavy; 60 in. wide and 9 ft. long. Special for Saturday $4.98 each.

$8.00 Tapestry Table Covers $4.98

Eight and ten-quarter tapestry table covers, in Oriental and floral designs; fringed all around, on sale Saturday $4.98 each.

50c NECKWEAR 25c

Special lot of ladies' collars; all the new wanted styles in pleasing colors; beautiful trimming effects. Values, 50c each; Saturday special 25c.

$1.49 AUTO VEILS 98c

Fine chiffon auto veils, black and white; come 2½ yards long and have pretty hemmed edges; values $1.49 each; for Saturday 98c each.

LADIES' LISLE HOSE 35c, 3 PR. FOR $1.00

Ladies' colored lisle thread hose in lace and embroidered effects; a few blacks in the lot, mostly tan, champagne and white; all good 50c grade, double heel and toe; Saturday 35c, 3 for $1.00.

Splendid Glassware Offerings FROM THE BASEMENT

SO-E-Z Dust Pan Free With $1.00 Purchase

Glassware, choice, 15c. You naturally expect the best value here. This sale includes 1000 pieces pressed glassware just received, including water pitchers, fruit bowls, fancy vases, cake salvers, etc.; worth double. Saturday, your choice, 15c.

WASH BOARDS, full size Eastern make 25c values, special 19c
SLEEVE IRONING BOARDS, the regular 35c, special, at 25c
CURTAIN STRETCHERS, the regular $1.25 size, special, at 89c
ADJUSTABLE PIN CURTAIN STRETCHERS in the best make, $2.50 kind, specially priced for Saturday at $1.89
CLOTHES BASKETS, full size, hardwood splint, special at 39c
CLOTHES WRINGERS, special prices for Saturday, 1.75, $1.98 and $2.75

49c Lining Taffeta 29c

19-inch silk lining in colors of navy, light blue, tan, emerald, gray and purple; values to 49c. Saturday 29c.

All Wool Dress Goods at 45c

Veilings and albatross in street and evening shades, popular weaves that sell for 50c to 60c per yard. Saturday 45c.

$2.00 8-Button Length Suede Gloves at $.75

8-button length suede gloves, in black, white, tan, mode and gray, in all wanted sizes; regular value $2.00 pair. Saturday $1.75 pair.

$17.50 Brussels Rugs $14.48

Heavy 9x12 feet, new pattern Brussels rugs, handsome medallion and all-over centers, wide, rich borders, $17.50 value. Saturday $14.48.

$5.00 Kymera Rugs $3.98

Reversible Kymera rugs, size 9x12 feet, in pretty shades of red, green and tan, splendid wearing rugs. Saturday special $3.98 each.

$2.50 Velvet Rugs $1.48

New velvet rugs, size 27x90 inches, handsome designs and well assorted rich colors, $2.50 values. Saturday, $1.48 each.

FLOSS CUSHIONS.

We have just received a fresh stock of soft, fluffy, silk floss sofa cushions, all sizes from 16 to 26 inches square. Unusual values.

$5.00 San Diego and Back

The daily excursion rate Los Angeles to San Diego and back is $5.00 with a 10-day limit and $7.00 with a 30-day limit. Trains with Parlor Cars or Sleepers leave daily at 8:45 a. m., 2:05 p. m., 11:55 p. m. The season is at its height at . . . . . .

CORONADO BEACH

E. W. McGee, Gen'l Agt., 334 Spring St.
Home A9224 Sunset Main 738

Santa Fe

CASH OR CREDIT
Our Prices are the Same

Eastern Outfitting Co.
620-626 South Main St.

Lowman & Co.
131 SOUTH SPRING

Men's Fine Clothing, Ready-To Wear, $15.00 $25.00

HERE TO PAINT OUR HOMES.

FAMOUS DUTCH ARTIST COMES TO DO A WORK.

Will Picture Southern California Dwellings and Flowers. Considers This the Best Field in the World for Those Who Love the Artistic. Some of His Achievements.

Can Southern California be treated, its art, from the point of view of the genre painter?

Antoon Molkenboer thinks it can, and he has just come all the way from Amsterdam to Los Angeles to prove that he is right.

Mr. Molkenboer is a young man who might have stepped out of a picture by Rembrandt or a story by Washington Irving, he is so very blonde of skin and Dutch of feature. But for all that, being the happy possessor of the artistic temperament, he has an almost Gallic alertness of bearing and vivacity of manner.

His blue eyes kindled, his words flowed fast with enthusiasm, when he spoke yesterday of the artistic possibilities of Southern California, not only for the landscapist, but for the genre painter as well.

"The younger painters of Holland," said he, "are getting hard-pushed for new subjects, for everything in the Netherlands has been used as a motif over and over again. Besides, who aspires toward Dutch genre can never hope to go beyond the work of Israels, Mauve, Bloomers or Neuhuis.

"On a former visit to America, made a few years ago, I was struck with the ideal outdoor life your fortunate denizens of Southern California are enabled to lead. Here, it seemed to me, were the very genre pictures I had been longing to paint, and I marveled that no one had thought of them before. I made up my mind to come back as soon as I could—and here I am.

"Why, I shall simply revel in all this vivid sunshine and blue sky, and in all these charming homes with their background of gorgeous gardens! Los Angeles is a very paradise for painters.

"My California genres will not greatly resemble those I once painted in Holland. The colors on this western shore all sing of life and joy—a very different note from the sad grays overseas. And your children, whom I hope to make my models every day, how I love those wide-awake, sturdy, sunkissed little maids and urchins! Oh, I shall have a good time when I paint out here—there can be no doubt of that."

In 1898 Mr. Molkenboer painted the decorations for the "longroom" of the ship of one of the three admirals of

ANTOON MOLKENBOER.

Netherlands, twenty-three panels that pictured the adventures of Jason and the argonauts in their search for the "golden fleece." These decorations, however, were finally placed in the Department of the Navy, at The Hague, as it was discovered they would be injured in the admiral's trips to India.

The Technical University of Delft claimed Antoon Molkenboers' services in 1903. He decorated the newly-erected Byzantine Hall of the university. In 1904 he decorated the Memorial Hall of the Royal University of Leyden. This hall was presented to Queen Wilhelmina on the two hundred and fiftieth anniversary of the founding of the university. Mr. Molkenboer's decorations were five painted windows, on which were shown the descendants of that King William of England who was Stadhouder of Holland.

All the artist's genre pictures of Southern California, excepting, of course, those bought by Angelenos, will go to Schaus, the New York picture dealer. There is also the probability that not a few of them will be shown here at some local gallery.

CARS TO POINT FIRMIN.

Pacific Electric Railway Begins Service to the Government Breakwater and Lighthouse Tomorrow.

The extension of the Pacific Electric Railway beyond San Pedro to the government breakwater and lighthouse on Point Firmin, will be open to the public tomorrow, and cars will run to the end of the line. The government breakwater has long been a favorite resort of the fisherman, but they have had difficulty in availing themselves of it, owing to its inaccessibility. From now on it will be easy of access.

The view from the present terminus of the line at the lighthouse is one of the most beautiful anywhere on the coast; the bluff at this point runs in a sheer ascent of 150 feet above the sea level. Abalones are found there, and a number of seals upon the rocks adds interest to the scene. With the opening of this extension, a delightful trolley trip is available.

TOBACCO LICENSE.

Anti-Cigarette Club Will Invite Dealers to Attend Meetings and Say Why They Shouldn't Pay.

"Why don't you pay a license?"

That is the question to be thrown at the tobacco dealers of the city at the meeting of the Anti-Cigarette Club tomorrow.

They will be asked to appear at the meeting and shower, and some Prohibitionists will be there to argue against it, as they declare it would be licensing a vice.

Warm times are expected at the meeting which will be held in the Chamber of Commerce building at 5 o'clock Sunday evening.

BEAUTIES OF THE DANCE CAUGHT ON THE STAIRS.

A PILLAR OF GIRLS.
Some of the pretty ones who danced the minuet at the colonial party given by Westlake school girls.

The pretty girls of the Westlake School danced to their hearts content. In all the charm of colonial costumes with powdered hair, and fetching courtplaster they tripped lightly through the measures of the stately minuet, quite as gracefully as might have a maid of ye olden time."

The affair was given on Thursday evening by Misses Vance and De Laguna at Kramer's Hall, and was a Washington party, advanced owing to the early Lenten season.

The hall was beautifully decorated with large silken flags, gracefully draped, and many smaller ones, while festoonings of red and red shades over the electric lights made a charming color effect.

One of the loveliest features was the sixteen young ladies who danced the minuet—the quaint and graceful "court minuet"—the stately movements of which are so beautifully guided by Mozart's courtly music. The dancers were in the fascinating garb of the old colonial days; the powdered hair bringing out so effectively their youthful beauty.

After the minuet, the dancing became general, and was prolonged until the small hour, sanctioned by the music union. The programmes were dainty souvenirs in the colors of the school, gold and white, and decorated with quaint colonial figures.

The pretty girls who danced the minuet are: Misses Lilius Ford, Margaret Miller, Lily Wendling, Ruth Hutchinson, Dorothy Parkinson, Edith Engelhard, Kathleen Barker, Minnie Miller, Ruth Rivers, Fanny Marks, Mildred Robertson, Carrie Cook, Ada Potts, Enid Daniels, Eleanor Richards and Eyri Parker.

GOES TO WASHINGTON.

Edmund Mitchell, vice-president of the Murray Marine Steady-floating Steel Structures Company, Incorporated, leaves for Washington tonight, to demonstrate the inventions to the Congress committee specially dealing with harbor works, lighthouses and coast defences.

Mr. Mitchell's visit to Washington is in connection with a special bill which is being promoted to secure the first construction work on the Murray marine system for the United States government in the form of a lighthouse on the Nantucket Shoals, off Cape Cod, one of the most exposed and dangerous places on the American Coast. After completing his work in Washington he will proceed to New York, where meetings with important financial groups have been arranged, and then journey to London for a brief visit. In London he will meet William Edward Murray, the inventor.

MANY CHILDREN IN CONGESTED DISTRICTS VICTIMS OF CONSUMPTION.

S. Goodfriend, a specialist from New York, declares that ten per cent. of the children in the congested districts of Cleveland are victims of tuberculosis.

The same deplorable conditions have been found to exist in other cities, and the eradication of the white plague among children has been started in earnest. Sanitary conditions are being improved, roof treatment, affording fresh air, is given, and nourishing food is being supplied.

Children with weak lungs are susceptible to colds, which cause the lungs to become sore. The tubercular germ settles in the sore places and sets up what is called a "mixed infection," the starting point of consumption.

Parents are warned against giving children cough or cold remedies containing opiates, as narcotics only stultify the lungs and render them more susceptible to the deadly tubercular germ. The following simple formula, the ingredients of which can be obtained from any good prescription druggists at small cost, will break up a cold in twenty-four hours, and cure any cough that is curable: Virgin Oil of Pine (Pure,) one-half ounce; Glycerine, two ounces; good Whisky, a half pint. Use a teaspoonful dose every four hours.

An eminent authority on lung trouble says if this simple and effective formula was known and generally used, throat, lung and bronchial affections would seldom reach an acute stage. Care should be used in selecting pure ingredients, and, to avoid substitution, it is best that they be purchased separately and mixed in your own home.

The Virgin Oil of Pine (Pure) should be purchased in the original half-ounce vials, put up expressly for druggists to dispense. Each vial is securely sealed in a round wooden case, with engraved wrapper, with the name—Virgin Oil of Pine (Pure,) guaranteed under Food and Drugs Act, of June 30th, 1906, serial number 461, prepared only by Leach Chemical Co., Cincinnati, Ohio—plainly printed thereon. There are many rank imitations of Virgin Oil of Pine (Pure,) which are put up under similar names and style of package. Never accept these as a substitute for the Pure Virgin Oil of Pine, as they will invariably produce nausea and never effect the desired result.

EASTERN TOURISTS WELCOME

You will be made to feel at home in our bank. Eastern bank drafts cashed with pleasure. NO TROUBLE TO ANSWER QUESTIONS. Our President has lived in Southern California twenty-four years, during which time he has gained considerable experience and will gladly give eastern tourists the benefit of same. DON'T THINK THAT YOU WILL BE TREATED COLDLY IN THIS LAND OF SUNSHINE. We realize that Southern California has been built up by the money and energy of eastern tourists, who have been so well treated and impressed that they have decided on Los Angeles as their permanent abode.

Checks on Other Banks and Contractors' Pay
Checks are Cashed by the

Consolidated Bank of Los Angeles

124 South Broadway
(Ground Floor, Chamber of Commerce Building.)

Open Saturday Nights

As usual, to accomodate the public in general and its old patrons.
The small depositor is appreciated.
Make your money earn FOUR PER CENT. interest.

CORRESPONDENTS:

Parr's Bank, Limited, London.
Credit Lyonais, Paris, France.
National Bank of North America, New York.
Royal Bank of Canada, New York.
Bankers' National Bank, Chicago.
National Bank of Commerce, St. Louis.
Union National Bank, Kansas City.
International Banking Corporation, San Francisco.
Anglo-California Bank, San Francisco.

4% INTEREST CONSOLIDATED BANK

Shrader's Shoes MEN AND WOMEN
511 South Spring Street 402 South Broadway

WE ARE DOING

The Clothing Business of the Town This Week. Here's the Reason Why

1/2 OFF

ANNUAL SALE MEN'S CLOTHING

Positively nothing reserved. This means your choice of any Full Dress Suit, Cravenette Rain Coat, Tuxedo or Overcoat at a reduction of 50 per cent. Come today and secure the best of these marked reductions.

DESMOND'S

N. W. Corner Third and Spring Sts. Douglas Bldg.

Small Engine Is Power

It Develops Ten Horse Power and Weighs One Hu... Pounds—Crescent Rotary the Most Powerful ... World of Its Weight, Is on Exhibition at 212 M...

A ten-horse power steam engine, checked as ba... Los Angeles the other day in a Southern Pacific bagg... a truck driver was asked what he would charge for ta... from the depot to Mercantile place, he answered:

"Oh, that little thing? About 25 cents."

Whoever recalls that an ordinary ten-horse power ... weigh from 500 to 750 pounds may guess that this "li... not an ordinary engine.

And it wasn't. It was a rotary engine of a new ... an engine which, when compared with any reciproca... less bulky; is simpler and more durable; is cheaper to ... operate; is more powerful with the same amount of ... to control—an engine that can be reversed instantly; ... has no piston, no back pressure, no "dead center," ... steam engine, in truth, that is nearer to perfection than ... world has heretofore seen.

This engine was invented recently by H. I. Call, ... Wash. It was manufactured at Spokane by the Cresc... gine Company, 212 Mercantile Place.

The truckman easily unloaded the small engine. ... pounds. Had it been reciprocating, that is, an ordi... would have weighed four times 160 pounds. It could ... if necessary, within a 15-inch cube, one-quarter of th... manded by a reciprocating engine.

The Crescent Rotary, now on exhibition at 212 M... is of very simple construction and contains but three ... Unlike other rotary engines, it requires no springs as ... liance for the effectiveness of the blades upon the ... The small number of the parts and their direct action ... Crescent a very durable mechanism. It costs, to build, ... quarter of the cost of a reciprocating engine. To ... costs less, because it gives equal power with three-... steam. In a ten-horse power engine of the reciproca... steam area is fourteen and a half inches; in such an engine ... type the steam area is but five and a quarter inches. ... control; will work on almost a nominal supply of steam ... stopped or reversed instantly without a jar and with... the least damage.

A reciprocating engine, if suddenly reversed, is ... ruined. A rotary engine of the ordinary type can operate ... only at high speed under a pressure of steam that means ... gant waste. Harder still to control, is a turbine engine.

Serious objections to the reciprocating engine is ... sure" of steam and also the "dead center" inevitable ... ton is used. But "there is not a moment in the ... Crescent rotary engine when every atom of steam is ... part toward the forward movement of the shaft."

So devoid of vibration is the new rotary that ... engine it doesn't even need to be fastened to the ... horse power specimen in use at the Sharood factory ... set down upon a shoe box; light as the engine is, it ... steady. It shows no tendency to shift when, after it has ... speed, it is stopped or reversed in an instant.

Manifestly this lack of vibration, this easy control ... response to an immediate reversal, makes the Crescent ... gine for boats of every size and for automobiles as well. ... give to passenger vessels even more steadiness than is ... through the turbine engine, and a readiness of control ... turbine can aspire. It's quite a problem, indeed, for ... ships to "slow down" sufficiently when approaching ... the maximum steadiness and precision offered by the ... gine will make it indispensable to the navies of the world.

The Call or Crescent type was embodied in a ... that underwent, at Spokane, a test lasting twelve hours. ... engine of the new type was installed in a boat on ... Alene, near Spokane. The operation of these engines ... respectively by committees representing the Spokane ... Commerce. All the claims of the inventor were ... upheld.

A factory at Spokane has been built by the Cr... Engine Company. Inventor Call is the president of ... James Austin Larson, formerly of Chicago, is the vice-... H. H. Kelly is the secretary. The shareholders include ... dents of St. Paul.

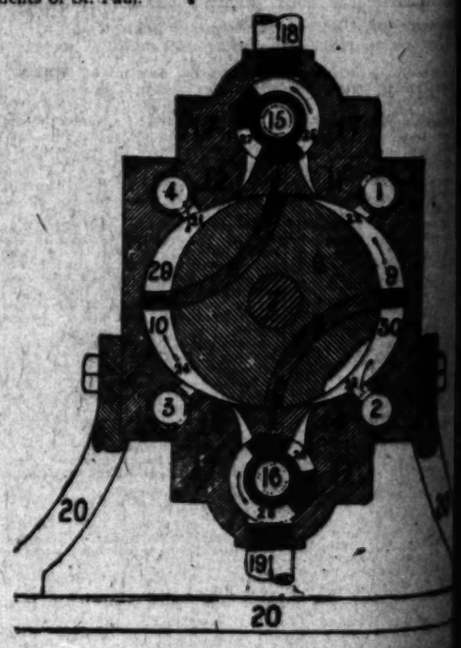

Steam from the boiler enters the feed pipes at 18 ... thence into the valve chambers 25 and 26. It is forced ... feed parts, 11 and 13. The steam then enters the parts ... cent-shaped chambers, 9 and 10. Here expansion takes ... ing the ends of the blades, 5 and 6, forward. The ... for the blaes to travel in chambers, 29 an 30, presses ... piston, 8, through which they slide into chambers, 9 and ... latter chambers take up the increasing lengths of the ... same proportion as their decreasing length becomes ... chambers 29 and 30. As the protruding blades approach ... 21 and 23, the opposite ends are beginning to take ... parts, 11 and 13. By the time the full area of the ... steam contact, the dead steam is fully exhausted through ... Whatever of atmospheric cushioning remains between ... and 23 and parts 12 and 14 escapes through the latter ... chambers, 27 and 28. This establishes the rotary motion ... communicated from the piston, 8, to shaft, 7, which is ... mitting its power for outside application. To reverse ... the engine, one lever is provided, connected automatically ... 15 and 16 and exhausts 1 to 4. When reversed by the ... tion of valves 25 and 27 and 26 and 28 is reversed, ex... are closed and 1 and 3 opened. Blades 5 and 6 slide ... ton, 8, in a steam-tight channel, with a minimum ... also steam-tight where their ends meet in contact with ... walls of the chambers, 9, 10, 29 and 30.

James Austin Larson is offering stock in The C... Engine Co. at $1.00 a share. Several thousand shares ... been placed in Los Angeles, and only a small block ... company makes the announcement that there is no ... sale. A few days more will see the last of the stock ... be sold in Los Angeles. The company at Spokane ... the sale of the German rights for $1,000,000. They ... do not wish to sell any more stock. As soon as that ... mated, the stock will be worth from $3 to $5 a share.

The "Beautiful
Only $90
FREE ROUND TRIP T...

Large level lots, 50x150 feet. Rich ... grand and substantial improvements. ... that it pays to let our customers ma...
MR. H. E. HUNTINGTON IS EX...
Go down to Redondo and see for ... arriving daily. Dirt is now flying. ... great Santa Fe steam railroad. Whi... ington is now building at Redondo the ...
A suburban electric railroad is no... stantial and a safe place to invest in. ... ring to successful men, we notice that ... Mr. Edwin Chambers, the far-sight... ator of Los Angeles. A word to the w...
Remember that your purchase is made ... understanding that we will refund all m... 6 per cent. per annum interest added. If ... "Redondo Villa Tract B" it is found that ... sented our proposition in the slightest ...
25 Per Cent Guarantee
For $4 down and $4 per month until paid fo... a "Redondo Villa Tract B" lot for $9... following guarantee from us: If at the ... year from purchase this $90 lot is not wo... per cent. increase—based on the price a... of salesmen will then be selling similar lo... all of the money you have paid us, with 6 ... additional. If you should die at any time ... have been completed we will give to you ... the lot without further cost. If you sh... ment or be sick you will not forfeit the ... written certificate of sickness or non-em... ceived monthly your time for payment ... another month.
Our Restriction
No saloons, no shanties, no factories. P... compelled to build, but if they do they ... attractive looking houses, there being ... We leave it to each purchaser to build ... house, which must be neatly painted, a... for a moderate sum one can now build a ... galow. Lumber is cheap at Redondo, ... commercial wharves at Redondo at whi... ers are daily discharging their cargoes.
If Russell Sage, the multi-millionaire ... told you that you could make a fortune ... estate (especially when it costs you on... $4 per month) wouldn't you be impressed ... That's just what Mr. Sage did say in ... World of September 23, 1902: "Young ... estate, especially acre property in the ne... and then work hard at your usual avoc... estate purchases will make your old age ... Russell Sage.
Come One! Come
Office open every night during week days f... to accommodate those who cannot come du...
Be trouble to answer ques... tions.
References: Consolidated Bank of Los Angeles and our many satisfied customers.
Telephones — Home A5339. Main 8279.
LO... Inc...

...LVER IS ASSURED.

(Continued from First Page.)

... and are desirous of locating ...
... Weekkind, the mining and met... engineer of the company, is ... operator at Goldfield. His ... investment was the installation ... Peyton Chemical Company's ... ing plant at San Francisco, which ... equipped with complete oil fire re... verberatory furnaces. This has proved ... ly satisfactory in every respect, ... has now been in operation over ... years.

CAPACITY OF SMELTER.

... is intended to build at the start a ... with a daily capacity of be... 200 and 300 tons, which will be ... largest on this Coast. Between ... and $600,000 will be invested at ... About two hundred men will be ... oyed from the start, and as the ... age wages will be about $3.50 a ... this will mean a pay roll of $21,... month. The business done here ... the purchase of materials, wages ... other ways will mean the dis... ment of between $10,000,000 and ... 000 a year. Oil will be used as ... under the plan perfected by Mr. ... kind, and 500 barrels will be ... daily.

ADVANTAGES HERE.

... advantages of Los Angeles as a ... ing point are easily manifest. In ... vicinity access is had to three rail... that connect it with every part ... California, Nevada, Arizona and ... , beside water transportation to ... points. Thus there is communi... with the four quarters of the ... over different lines of transpor... at common-point rates.

... of Los Angeles is an immense ... rich in ores of low grade that ... be worked advantageously with ... here, and not otherwise. Ea... ... ore can be obtained: the ... of the Southern Pacific's line ... Mojave to Keeler alone will bring ... immense supply of the best flux ... needed to treat the highly sili... ores of Goldfield, which the ... are at Denver, San Francisco and ... Lake can hardly handle.

... city has a good cheap fuel sup... right at its doors. It has good ... material right at hand and ... terminal rates as low as any on ... coast.

... labor conditions here are consid... the best, the constant influx of ... from all parts of the country ren... it not only easy to get men, ... ing some form of employment ... ately necessary.

BENEFITS TO THE CITY.

... the thousands that will be ... ed by the smelter directly every ... for labor and material it will ... employment to thousands indi... and establish new industries. By ... scores of mining districts ... ores are too low grade to be ... worked at present, it will ... new communities with Los ... as a trade center.

... shipments are the best security ... world for advances from the ... and when once the shipments ... begin to come this way it will ... the rush to the banks of hundreds ... will establish their credit and ... give their trade to merchants. ... here for one thing they will ... give their attention to other ... while here, and so business ... goods for all.

... railroads are building on ... desert solely for the haul... ... and mining supplies. If they ... here they will haul it ... else, and Los Angeles, with ... advantage of shorter mileage, ... be able to get it.

... cars will be coming into ... regions and if these are ... ore for Los Angeles, it will

The Beautiful

"REDONDO VILLA TRACT B"

The Beautiful

Only $90 Per Lot — **$4 Down, $4 Per Month** — **No Interest, No Taxes**

FREE ROUND TRIP TICKETS from Los Angeles to Redondo and return, on cars going every 20 minutes, are given away at our office absolutely free upon application. Also free automobile ride at Redondo.

Large level lots, 50x150 feet. Rich soil, pure water, fine climate. All lots, including corners, one price—$90 per lot—no more, no less. You know what you have to pay—$90 per lot—no higher. At Redondo over $2,000,000 has already been expended in grand and substantial improvements. The beautiful "Redondo Villa Tract B" is on the Camino Real (King's Highway) boulevard connecting Redondo with Los Angeles. We have just bought this beautiful tract for $151,000, and believing in the principle that it pays to let our customers make a profit, hence we have decided on this grand profit-sharing plan. We will make a profit and all our purchasers are guaranteed a profit of 25 per cent. within one year, as per our written agreement.

H. E. HUNTINGTON IS EXPENDING OVER A MILLION DOLLARS AROUND REDONDO IN SUBSTANTIAL IMPROVEMENTS.

Go down to Redondo and see for yourself. At Jefferson street and Grand avenue see the immense stacks of heavy steel rails for the double-tracking of the present two electric lines of the Los Angeles and Redondo Railway Company. The rails are arriving daily. Dirt is now flying. Better buy now. Then there's the Los Angeles-Pacific Railway Co.'s electric line to Redondo, the broad-gauging of which will soon occur. And in addition to the above three electric lines now running to Redondo is the great Santa Fe steam railroad. With four lines of transportation it would seem as if same would be sufficient, but surveyors are in the field laying out the shortest line of all to connect Los Angeles with its choicest seashore suburb—Redondo. Mr. Huntington is now building at Redondo the largest electric power house on the Pacific Coast, to cost $1,250,000, as fast as men and money can do it. Go down and look at the mammoth cement smokestack.

A suburban electric railroad is now nearing completion at Redondo. The grand three-story business block of Mr. W. M. Garland at Redondo is just finished. Follow successful men like Mr. Huntington and Mr. Garland—they know that Redondo is substantial and a safe place to invest in. Buy anywhere around Redondo and you are sure to make large profits. Three commercial wharves. A safe harbor by twenty year's practical test. Redondo is permanent and has just begun to grow. Then again, referring to successful men, we notice that the following men have bought to the north of Redondo:

Mr. Edwin Chambers, the far-sighted General Freight Agent of the Santa Fe; Mr. George H. Peck, the successful banker of San Pedro; Mr. John J. Byrne, the capable General Passenger Agent of the Santa Fe, and Dan Murphy, the millionaire oil operator of Los Angeles. A word to the wise is sufficient! BUY!

Remember that your purchase is made with the distinct understanding that we will refund all money paid us, with 6 per cent. per annum interest added, if after visiting the "Redondo Villa Tract B" it is found that we have misrepresented our proposition in the slightest particular.

25 Per Cent Guaranteed Increase

Pay $4 down and $4 per month until paid for we will sell you a "Redondo Villa Tract B" lot for $90, subject to the following guarantee from us: If at the expiration of one year from purchase this $90 lot is not worth $112.50—or 25 per cent. increase—based on the price at which our corps of salesmen will then be selling similar lots, we will refund all of the money you have paid us, with 6 per cent. interest added. If you should die at any time before payments have been completed we will give to your heirs a deed of the lot without further cost. If you should lose employment or be sick you will not forfeit the land, but as each written certificate of sickness or non-employment is received monthly your time for payment will be extended another month.

Our Restrictions

No saloons, no shanties, no factories. Purchasers are not compelled to build, but if they do then they must erect attractive looking houses, there being no "dollar limit." We leave it to each purchaser to build a pretty looking home, which must be neatly painted, as we know that for a moderate sum one can now build a very pretty bungalow. Lumber is cheap at Redondo, as there are three commercial wharves at Redondo at which lumber schooners are daily discharging their cargoes.

If Russell Sage, the multi-millionaire of New York, told you that you could make a fortune in suburban real estate (especially when it costs you only $4 down and $4 per month) wouldn't you be impressed? Well, listen! Here's just what Mr. Sage did say in the New York Herald of September 28, 1902: "Young man, buy real estate, especially acre property in the outlying boroughs, go to work hard at your usual avocation. Your real estate purchases will make your old age comfortable."—Russell Sage.

Come One! Come All!!

Office open every night during week days from 7 to 9 p. m. to accommodate those who cannot come during the day.

Trouble to answer questions.

References: Consolidated National Bank of Los Angeles and our many satisfied customers.

Telephone — Home A5339.

THE GRAND MILLION DOLLAR HOTEL AND TROPICAL GARDENS AT REDONDO.

Free car tickets to Redondo furnished to all interested. Electric cars leave every twenty minutes.

Get your free tickets at our office in advance. Automobiles will carry you around Redondo and to the beautiful "Redondo Villa Tract B."

Grandest Success of the Season

Everybody delighted. The golden spike of the Redondo Villa railroad was driven Jan. 6—the commencement of great transportation facilities for the Redondo Villa Tract. The roadbed has been graded, ties are on the ground, rails will soon be laid.

Title Guaranteed Absolutely Perfect

The 604 acres of the Rancho Sausal Redondo, embraced in the "Redondo Villa Tract B," was purchased by us from George H. Peck, president of the Bank of San Pedro, for $151,000.

It is protected by an Unlimited Certificate of Title and all deeds to purchasers of lots in the "Redondo Villa Tract B" will be warranty deeds, which is an assurance that every purchaser in the "Redondo Villa Tract B" will receive an absolutely perfect deed.

Be on Hand Early Tomorrow Morning

This sale of large level lots, 50x150 feet in size, for only $90, in payments of $4 down, $4 month—no interest, no taxes—is unparalleled.

Remember that the "Redondo Villa Tract B" has the advantage of having no city taxes to pay.

Buy where the air is the pure ozone from off the health-restoring waters of the Pacific.

Buy where the soil is rich and injurious frosts never prevail.

Buy around Redondo, where there are three electric lines and one steam railroad, and there will soon be another electric line.

Buy where the purest of water, from the large water works now on the tract, can be had for only 7½ cents per thousand gallons for irrigation.

Buy where you will make large profits.

Buy at the opening sale, which has been the history, invariably insures a great profit. If you can't be on hand at the office tomorrow morning, then telephone (Main 3279 or Home 5339.) telegraph, or write at once, and a beautiful illustrated prospectus, map and sample contract will be mailed to you absolutely free.

Don't Send Money—Simply Write

CUT THIS OUT AND MAIL
LOS ANGELES SECURITIES COMPANY
124 South Broadway, Los Angeles.

Gentlemen—Kindly mail me full information, map and illustrated prospectus concerning the Redondo Villa Tract, free of any expense to me.

Name .....

Street .....

City .....

Los Angeles Securities Co.

Incorporated Under the Laws of the State of California

124 South Broadway

Ground Floor, Chamber of Commerce Building, Los Angeles, California

...IS ASSURED.

(Continued from First Page.)

...are desirous of locating ... the mining and metallurgical engineer of the company, is now at Goldfield. His ... was the installation ... Chemical Company's ... at San Francisco, which ... with complete oil fire ... This has proved ... in every respect, ... been in operation over ...

CAPACITY OF SMELTER.

...is handled to build at the start a ... will have a daily capacity of ... and ten tons, which will be ... on this Coast. Between ... will be invested at ... Over two hundred men will be ... from the start, and as the ... wages will be about $2.50 a ... the mill mean a pay roll of $21,... a month. The business done here ... purchase of materials, wages ... men will mean the dis... of between $10,000,000 and ... a year. Oil will be used as ... on the plan perfected by Mr. ... 500 barrels will be ... daily.

ADVANTAGES HERE.

The advantages of Los Angeles as a ... are easily manifest. In ... ore is had to three rail... must connect it with every part ... Nevada, Arizona and ... with water transportation to ... Thus there is communi... with the four quarters of the ... different lines of transpor... common-point rates.

...Los Angeles is an immense ... ore of low grade that ... worked advantageously with ... here, and not otherwise. Ex... here can be obtained: the ... of the Southern Pacific's line ... to Keeler alone will bring ... supply of the best flux ... to treat the highly silli... ore of Goldfield, which the ... Tonopah, San Francisco and ... are hardly handle.

...has a good cheap fuel sup... at its doors. It has good ... material right at hand and ... rates as low as any on ...

...conditions here are consid..., the constant influx of ... parts of the country ren... not only easy to get men, ... some form of employment ... necessary.

BENEFITS TO THE CITY.

...the thousands that will be ... by the smelter directly every ... labor and material it will ... to thousands indi... to establish new industries. By ... of mining districts ... are too low grade to be ... worked at present, it will ... new communities with Los ... as a trade center.

...ores are the best security ... for advances from the ... when once the shipments ... to come this way it will ... to the banks of hundreds ... their credit and ... trade to merchants. ... one thing they will ... attention to other ... here and so business ... and so all.

...railroads are building on ... to support solely for the haul... of mining supplies. If they ... they will haul it ... and Los Angeles, with ... of shorter mileage.

...will be coming into ... and if these are ... Los Angeles it will mean a better supply to be reloaded here for the East, whereas if they go elsewhere the city will lose the benefit of their use for other business. This is a factor in car shortage not to be overlooked. The railroads prefer to haul as few empties as possible.

MILLIONAIRES COMING.

A motive that influences the millionaire backers of the smelter in desiring to come to Los Angeles is that they have fallen in love with the beauties of the climate, and desire to build homes here, and it is necessary for them to be where their business is located. It is expected that practically all of those interested will sooner or later make homes here if the enterprise goes through.

REFINERY POSSIBLE.

Following the establishment of the smelter a refinery may be erected, although it is not definitely determined. Such an establishment would prove a boon to telegraph, telephone, electric light and power and trolley companies and all users of copper bars, wires, and similar articles. At present the copper is hauled to the east, treated and returned at a cost of as high as one cent a pound each way.

If this is done it would mean the investment of some $250,000 more and the employment of probably 200 additional men.

ENCOURAGEMENT ONLY.

Only reasonable encouragement, especially freedom from opposition and vexatious annoyance, is what is wanted. No bonuses are asked, and no donations. That Los Angeles has something of a name for opposing enterprises of this kind is unfortunate, but the course of the Chamber of Mines is calculated to overcome this if followed by the people generally.

Today there is no smelter in Southern California, except the small plant at Needles, which has all it can handle. Humboldt, Ariz., El Paso and San Francisco are the nearest plants. It should not be forgotten, moreover, that most of the ore in the territory tributary is smelting ore. Goldfield has comparatively little milling ore.

NO FEAR OF SMOKE.

The smoke is no longer a factor to be dreaded. It is now disposed of through a system that removes the fumes without any difficulty. Moreover, the experience of cities where smelters are operated just outside a few miles is that the smoke is never noticed. At El Paso no one would know there was a smelter within a few miles of the city limits without being told and a plant established here would be much further removed from town than the El Paso plant is.

CREDIT FOR MOVE.

Roi King, the "father of the Chamber of Mines," was the first to take up the subject with the Goldfield millionaires and for months he has been working with them, until yesterday he was able to bring the matter officially before the chamber, and announce the desire of the mining men to invest their money here.

Only One "Bromo Quinine."

That is LAXATIVE BROMO Quinine. Similarly named remedies sometimes deceive. The first and original cold tablet is a white package with black and red lettering, and bears the signature of E. W. GROVE. 25c.

If You Want to Go East C. Haydock.

Agent Illinois Central R. R., 113 W. Sixth.

Have Your Sunday Dinner

At the Europa. Reserve your seats. Dinner 50c. 212 W. 7th st.

Our Barber Shop Never Closed.

The Metropolitan, 234 West Third, open all night; 20 chairs; no waiting.

TEST ROADS' BADNESS.

(Continued from First Page.)

who has helped build some real roads at Azusa, claims that he can build really good roads for $1000 a mile. This would indicate that we are at last to have a respectable road to Santa Monica.

The commissioners who took part in the road inspection yesterday and the localities they represent were President A. P. Griffith, Azusa; C. A. Day, Pasadena; W. W. Lowe, Long Beach; James Gillespie, Artesia; Gail Borden, Alhambra; A. L. King, Palms; Roy Jones, Santa Monica; L. E. Bradt, Venice; H. C. Draves, Hollywood; Charles Fuller Gates, W. H. Knight and J. L. Starr, Los Angeles, and Secretary C. L. Lowman. They were accompanied by Frank Pelfret and W. H. Risley of Venice and Schuyler Cole of the Automobile Dealers' Association of this city, who has been an extensive good roads worker at Colegrove.

The automobiles were supplied by Commissioners Bradt, Borden and Jones and the Occidental Motor Car Company. The machines were sent over the roads at good speed to emphasize the badness of the highways, and in one place the road was so bad that the cars had to fly through to avoid being bogged. One car going slow, did get stuck for a while.

At the monthly meeting of the Highway Commission last Wednesday a committee of five was chosen to find the best kind of road material for roads in Southern California. This committee is composed of Commissioners Griffith, Gates, Day, Borden and Starr. These gentlemen were shown the new tamped oil roads at Santa Monica, among other highly-praised roads, and San Vincente road, which was finished only a few months ago, was found to have been considerably damaged by the rain and travel. There were unexpected faults in many of the other oiled roads. A sample of gravel road at Berkeley Place on West Twenty-second street was examined on the return and was found worthy of much praise.

The National boulevard, which was laid out and fathered by Abbot Kinney at the time of the great boom, about eighteen years ago, and which has not had much work on it since, was found to wear excellently on the hilltop sections, towards the sea, where the sand and adobe had been combined to form a natural cement.

Before this "best road for California" committee reports back to the commission and then to the Supervisors, all kinds of roads now in use in this county will be examined, and it is expected that a way will be found to get good roads at small cost, as there is plenty of gravel and decomposed granite to be had, and also sand and adobe, all cheaper than oil. If combinations of them will make good roads the public will know it and can then demand that the proper materials be used.

The Highway Commission now consists of twenty-eight members, none of whom but the secretary draw any pay. Most of the commission has served for years, and all have done much work in their districts for the advancement of the roads. Very little publicity has been given to the work of the commission, but their work has steadily gone on, naming and aligning the roads, putting up milestones, blocking the roads so that farm houses can be found as easy as any house or store in the city, locating signboards and putting on them properly measured distances and names, and even arranging to locate watering troughs. As yet the powers of the commission do not allow it to take charge of the actual improving of the road surface or the spending of the road fund.

The Highway Commission to a man desires the main roads first rebuilt, mile by mile, and then by degrees the other roads treated the same way. Stone roads are preferred, as being permanent.

QUESTION WITHDRAWN.

(Continued from First Page.)

family circle when the postal-card ballot comes—perhaps just as wifey is designing a scrumptious new yachting suit.

"Horace, what are you doing?"

"Why—why, please Clarissa, this is just the yacht club ballot.

(Sternly:) "Let me see which way you have voted, Horace."

Horace (weakly:) "I—excuse me, but I—that is, I don't believe you would be interested in this matter; this is quite a dull affair."

"Horace, give me that card. What's this? You have voted against having women in the clubhouse?"

Horace (trying to bluff it out:) No! Impossible! When I meant to vote just the opposite way. How careless o' me. (Very hollow) Ha, ha! How careless."

"V-i-ssssss"

(N.B. This sound is wifey tearing up the ballot.)

The secretary of the club says that it is not proposed to exclude women from the cruises, but to bar them out of the clubhouse at night.

Athen Heights

On Vermont Avenue—the Main Artery of the Great Southwest

$375

Right where the values are growing every day. The highest elevation. The grandest view. The best drainage. The most desirable situation. The best water. The most convenient car service. The best street improvements. The biggest lots and the most for the money in that entire section. Lots 50x160 and 100x160 to alleys. Small payment down, $10 a month. Free tickets and map any hour every day.

EMIL FIRTH 319 West Fourth Street, Between Broadway and Hill

Home A8105 — Main 2543

"You're Safe at Firth's."

Now is Your Time

CHOICEST SUBURBAN PROPERTY ON THE MARKET TODAY—with purest water piped to tracts. Near two car lines, adjoining annexed territory in the southwest; growing district; sandy loam soil; thirty minutes from Second and Spring sts. Building lots $75 and up. ALSO ¼ ACRE, ONE OR FIVE ACRE LOTS—at lowest prices. It costs nothing to see the property. We have FREE TICKETS for you. Come in time, such snaps don't last long. TERMS TO SUIT YOUR POCKET-BOOK.

Mutual Realty Company

ROOM 307, 224 SOUTH SPRING STREET

Out of Town Customers

Order Your Wines and Liquors by MAIL

OLD PLANTATION DISTILLING CO.
100 S. Broadway, Los Angeles

FURNITURE

Our motto: The best goods for the least money. Watch for our special ads. Wednesdays and Sundays.

W. R. PIERCE FURNITURE CO.
203-205-207 North Spring St.

Exclusive, High-Grade Millinery and Millinery Novelties

Marvel Millinery

241-243 S. Broadway

Los Angeles County—Its Cities and Towns.

NEWS REPORTS FROM CORRESPONDENTS OF THE TIMES.

HORSE SHOW OUTLOOK GOOD.

SECRETARY BACK IN PASADENA FROM THE NORTH.

Harold A. Richardson of Santa Barbara Will Be on Hand With a Good-sized String—Friends Rally to Support Teamster Accused of Burglary. Garbage Man in Trouble.

Office of The Times, No. 26 S. Raymond Ave.
PASADENA, Feb. 8.—E. D. Neff, secretary of the Southern California Horse Show Association, returned last night from a trip through the North in the interest of the coming horse show. On the whole the trip was attended by satisfactory results, and Mr. Neff believes that the outlook for the coming exhibition is brighter than ever.

While in the North Mr. Neff saw Harold A. Richardson of Santa Barbara, who has promised to be on hand with a good-sized string. John Parrott of San Mateo will also be here in all probability, and his exhibits will prove a strong feature. Mr. Parrott is a man of large means and an enthusiastic horseman, and his string will be awaited with much interest by lovers of classy horse flesh.

FRIENDS STAND BY HIM.

Andrew Cosentine, the young teamster who attempted to force an entry into the Brunswick cigar store last Sunday, had his preliminary hearing yesterday afternoon on a charge of burglary. He was bound over for trial, bail being placed at $1000. The money was raised by the defendant, so he was not forced to spend the time intervening between now and the date of his trial in confinement.

Friends of Cossentine have taken up the matter and will see that he is provided with sufficient money to fight the charge. They are inclined to place credence in his claim that he simply entered the poolroom in order to go to the washroom, as his reputation has heretofore been good and he was supposed to be steady. The fact that he owns property, which he has paid for out of his savings, has been a strong factor in winning sympathy, and though much appears to be against him at present, it is hoped by his friends that he may be able to clear himself.

ALL FREE, WITH LECTURE.

Justice McDonald yesterday afternoon discharged all of the defendants in the Pahl-Lewis quarrel and sent them home with the admonition to behave themselves from now on. There were four mixed up in the row and each was defendant, warrants having been sworn out all around. The justice concluded that there was little choice between the claims of the different complainants and concluded to call the matter off.

Fred Pahl, his wife and Mrs. Bud Lewis (nee Nellie Mundell) were charged with disturbing the peace, while Lewis was charged with battery. From the testimony is appeared that the four had engaged in a little neighborly row, and as there was a difference of opinion as to who had come out first best, complaints were sworn to with the idea of having the justice act as arbitrator.

GARBAGE MAN ACCUSED.

George Toms, a garbage collector, is facing a serious charge. He is alleged to have taken a glandered horse, which he had gotten into his possession with the understanding that it was to be killed, and to have sold it to an unsuspecting ranchman for $35. A complaint has been issued and the outcome of the case is anxiously awaited.

As the horse was suffering from a bad case of glanders and was a menace to all other animals with which it came in contact, the County Veterinarian, on discovering that his instructions concerning the disposal of the animal had not been obeyed, proceeded to make investigation. The erstwhile owner of the horse denied having sold it and the evidence strongly pointed to Toms.

EASY ON "TENNESSEE."

"Tennessee" Gaither's application for a new trial on the charge of leaving his horses standing without hitching, was denied by Justice McDonald yesterday afternoon. At the first trial Gaither was found guilty, but a plea for a new hearing was at once filed. After refusing the request, the judge fined "Tennessee" $5 for the infraction of the city ordinance, and then remitted the fine, placing the defendant on probation for three months.

"Tennessee" has had popular sympathy with him from the start, and the general feeling has been that his infraction of the ordinance, if there were an infraction, was purely technical and that he had no intention of evading the law. He has driven a public carriage in Pasadena for years, and this was the first time that he has ever been in trouble.

GRAMMAR LEAGUE GAME.

The third game in the grammar school league was played yesterday afternoon on the High School grounds. The game was between the team from the Wilson school and the Lincoln school nine, and resulted in a victory for the former by a score of 11 to 2. The youngsters put up a great game of ball, and the play was exciting from start to finish.

The grammar school league is composed of the teams from all of the grammar schools in the city. The principals of the different schools have clubbed together and offered a cup for the victorious team, and the boys are taking keen interest in the sport, and every spare minute is given up to practice.

HURT OR NOT?

Rumors that a serious automobile accident had taken place near Hotel Wentworth, and that a Mr. Harris had been seriously and probably fatally injured, was the cause of considerable excitement here last night. Excited telephone messages were sent about town, and within a short time the reported mishap had been magnified into a wholesale tragedy. Dr. L. C. Deming was called up, and told to hurry to the Wentworth, and a call for rooms was made. Nobody appeared, however, and there appears to be no way of learning who first gave the alarm. If any one was injured it is thought that he must have been taken to Los Angeles for treatment.

BENEFIT YIELDS HANDSOMELY.

The second performance of the Maryland Minstrels was given last night in the banquet hall of Hotel Maryland. Thursday night's success was duplicated and, in spite of the fact that most of the guests had witnessed the performance the night before, there were more applications for seats than could be accommodated. While the total receipts of the two performances have not been figured up, the sum will probably run in the neighborhood of $2000, the auction of Thursday night having netted $1175. As there are no expenses connected with the venture, a goodly sum will be handed over to the Children's Training School, which will receive the entire receipts.

STREET DUST PROBLEM.

The necessity of hitting upon some scheme for keeping the downtown streets in better condition is again facing the authorities. Since the warm weather has set in the paved thoroughfares have been covered with fine particles of dust, and every heavy car that passes along stirs up a miniature sandstorm. It is hoped that the new street-flushing apparatus will obviate the difficulty, for it is freely admitted that the present state of affairs must not continue.

SOCIAL NOTES.

Mr. and Mrs. S. F. Johnson of No. 520 Oakland avenue entertained Thursday evening with a daintily-appointed dinner in honor of Dr. and Mrs. George H. Bridgeman of St. Paul, Minn. Dr. Bridgeman is president of the Hamlin University of St. Paul and expects to remain her for ten days, but Mrs. Bridgeman will make an extended visit.

Mr. and Mrs. E. A. Sands of No. 65 North Lake avenue were the recipients of a surprise kitchen shower Thursday evening. Mr. and Mrs. Sands were but recently married, and a party of their friends determined to help the household preparations along.

The Misses Gordon of No. 830 North Los Robles avenue have as their guest Miss Florence Hardesty of Columbus, O.

Mrs. Henry Simpkin of No. 660 North Wilson avenue entertained yesterday afternoon in honor of Miss Ellen Smith. The afternoon was passed with games, and later refreshments were served.

The Merry-Go-Round Circle will meet this afternoon at 2:30 o'clock at the home of Miss Buckley at No. 58 North Pasadena avenue.

Miss Beulah Conkling of No. 428 North Fair Oaks avenue entertained yesterday afternoon with a jolly thimble party in honor of her cousin, Miss Iva Pelet, of New York, who is spending the winter here. At the games played during the afternoon Miss Mattie Tate captured the first prize.

Miss Alice Chapin of No. 140 West California street entertained yesterday afternoon in honor of Miss Florence Salmon, whose engagement was recently announced.

The dance of the members of the Revellers' Club, which was to have taken place last evening at the Shakespeare Clubhouse, was postponed until after Lent.

Kuranaga's auction, 2 and 7 p.m.
Office space to let. 26 S. Raymond.
Fine Navajo rugs cheap. 46 North Los Robles.
Fountain pens. Morris-Thurston Co.
Oriental rugs, old pewter. Wigwam, 61 N. Euclid.
Phelps for wall paper and paints.
Pictures framed at Wadsworth's.
Enjoy supper and dinner at Kuranaga's Dragon Café and Tearoom.

PURCHASES IN POMONA.

Retired Eastern Banker Buys Home and Orange Grove on Holt Avenue.

POMONA, Feb. 8.—Fred Robbins, a retired banker from Minnesota, who has been here for a few days looking for a home, has purchased of H. F. Norcross the latter's house and orange grove on East Holt avenue, the consideration stated being $12,000. Mr. Robbins will become a resident of Pomona and occupy his recent purchase as a home. Williams & Dyche, who purchased the site of the old Wells-Fargo express office, consisting of fifty feet frontage on Main street, are about to erect a brick block on the property. Mrs. Margaret Fleming has plans drawn for some brick buildings to be erected on her property at Garey avenue and Bertie streets, to be occupied as an automobile garage and for store purposes. Harold C. Dewey has sold a half interest in the old Armour lot at the northeast corner of Second and Gibbs streets to Andrew Jamison. The old wooden building now occupying the premises will be torn down and a brick building erected.

Rev. Father Joseph Nunan has returned from an extended trip to Mexico City.

Mrs. L. W. Heath entertained the members of the Mystic Five Hundred Club at her home on East Third street yesterday afternoon.

The Shakespeare Club will meet at the home of Mrs. P. W. Kauffman on Monday afternoon.

BRADBURY FAMILY'S GIFT.

Fine Altar of White Italian Marble for the Church in Monrovia.

MONROVIA, Feb. 8.—The Bradbury family has donated to the church of the Immaculate Conception, a $4000 altar, which will be of white Italian marble. The contract has been awarded to James Hall of Boston. It was given in memory of their parents. The donors are Mrs. J. W. Winston, Mrs. I. H. Polk, Misses Louise and Simona Bradbury and Jo. John and Lewis Bradbury. The altar proper will be ten feet in length and three and one-half feet in heighth, and the marble dais on which it rests will be reached from the platform by two broad marble steps. The church was erected two years ago and is built of split granite in the pure Gothic style.

HIGH SCHOOL FIELD MEET.

The high school has decided to have an interstate field meet on Saturday, February 16. The events will be shot put, high and broad jumps, pole-vault, 100-yard dash, 220-yard and half-mile races and 75-yard hurdle race.

Society and gayety at Coronado.

OCEAN PARK.

OCEAN PARK, Feb. 8.—S. Dotson, who died Wednesday at a hospital in Los Angeles, had been a resident of this beach for four years, and of Los Angeles for about twenty years. He was about 60 years of age and had been a sufferer from heart trouble for several months. Two weeks ago he was sent to the hospital for treatment. A widow and daughter are left. Mr. Dotson was the owner and builder of the Unique apartment-house on Ashland avenue.

Robert, the little son of Mr. and Mrs. L. L. Warren and the grandson of Mr. and Mrs. Charles H. Rutledge of the Casa del Mar, of Pier avenue, died yesterday, following an illness of brief duration.

The beach band is preparing to give a ball at the auditorium on the evening of February 29, as a benefit for the open-air concert fund.

AZUSA WATER PRESSURE.

AZUSA, Feb. 8.—At the meeting of the City Trustees last evening the City Club was instructed to advertise for bids for the construction of the new water reservoir to be built on the northeast corner of the Dalton ranch. This reservoir will be at an elevation of 115 feet above the business center of the city, insuring pressure which will give ample fire protection to the town.

BAD CONCRETE SACK-STUFFED.

MORE ROTTENNESS DISCOVERED AT LONG BEACH.

Investigation of Cylinders Supporting Pier Indicates That the Necessary Repairs Will Involve a Heavy Expense—Steel Jackets With Filling of Good Cement to Be Put in.

LONG BEACH, Feb. 8.—No one can as yet answer the question as to how many of the ninety-six caissons forming the foundation of the outer wharf are absolutely rotten and worthless, but certain it is that a large number of the cylinders will have to be repaired or replaced at great expense.

Wharfinger Beattie continuing his investigations today, has found that in several of the cylinders the cement work is crude and imperfect. In one caisson near the first boat landing the cement is actually all gone from a point eight feet above the water's surface and a mass of concrete weighing several tons is hanging almost without support, save what is held by one of the three stub piling around which the caisson was built.

The Committee of Public Works has taken the matter up and in its examinations today found that on the interior of some of the cylinders, which, according to the specifications were to be of reinforced concrete, there are sacks, rocks and other material which should not be there at all. The absence of proper reinforcements is especially noticeable. While there is no immediate danger the City Trustees are arranging for immediate repairs.

Of the $16,000 bonds voted a year ago for repairs there remain $10,000 or $12,000. This sum will be expended in constructing steel jackets around the caissons and pouring in new and first-class cement. Burlap and partly-filled sacks will be dropped to the bottom to prevent leaks from below. It is estimated that these repairs will cost between $200 and $300 for each caisson.

SEASHORE RIPPLES.

William E. Royal, recently from Ash Fork, Ariz., who has been ill with pneumonia, got out of bed before daylight this morning in semi-delirium and walked to a drug store on Ocean Front for medicine. At the corner of Ocean and Pine he suffered an attack of heart failure and sank unconscious in a hallway, where he was found by the police. He was taken home and a doctor summoned, but he died a few hours later. Royal was 28 years old, and was a member of the Knights of Pythias Lodge at Great Falls, Mont. His only known relative is a sister in Manchester, Eng.

A. E. Wing, the ex-traveling salesman of a Chicago clothing house who secured an advance of $150 from Newell & Slater of this city on a worthless draft, has been arrested at Goldfield, Nev., on a description telegraphed by Marshal Young and Patrolman McCord left tonight for the prisoner, who has consented to return without a requisition.

On Tuesday next, Lincoln's birthday, members of the local G.A.R. post will visit the various schools in this district and will give short patriotic talks to the pupils.

William Elbert and George Gallagher, West Long Beach longshoremen, got mixed up in a drunken fight last night and Elbert, getting the worst of it, drew a fish knife and cut three gashes in Gallagher's head, before bystanders could seize him. Both men were arrested on disturbance charges.

Mrs. Elsie Feetham died this morning of appendicitis and the shock following an operation. She was 30 years old and the daughter of Mr. and Mrs. Frank McCoy, pioneers of Shasta county. She was a Native Daughter of the Golden West and was married to Clarence Feetham in Los Angeles in 1896. The widower and one son are left.

The Board of Public Works this morning granted a lease for ten years of a strip of ground or sea, east of the pier and south of the present Fisher building, upon which Fisher and Colburn will erect an operahouse with an entrance from the pier. The building will be along modern lines and for the ground rental and pier frontage the lessees will pay the city $1000 a year rental.

The school trustees have called a mass meeting at Pine-avenue schoolhouse next Monday evening to discuss plans for enlarging school accommodations and securing more teachers. An addition to the High School is absolutely necessary.

Mrs. Nancy K. Mayhew, aged 71, a native of Edgartown, Mass., died this morning at the home of her son Thomas Mayhew, on American avenue. Death resulted directly from recent strokes of apoplexy and paralysis.

W. T. Brown, a representative of the Parsons Company at Naples, last night walked off the dredger of the Atlantic, Gulf and Pacific Company and into the canal. Friends lowered a fishnet and with some difficulty rescued Brown, who is not a good swimmer. The darkness made the rescue an unusually hard one.

Coronado for outdoor sports.

HOTEL FOR DUARTE.

DUARTE, Feb. 8.—A hotel is in prospect here. C. C. Spinks has been a large investor in lands in this section of the county. Among his recent purchases is one known as the Geary ranch. On this he will erect a hotel of fifty rooms, plans for which are being prepared. The structure will be located on the mountain side and will be delightful for both situation and climate. The Pacific Electric extension will pass right by the ranch and the road leading to the hotel, up a gentle slope, will be put in fine condition. Work will begin at once on the water system for the hotel. The B. R. Davisson Contracting Company of Monrovia have been given the contract for the construction of a 3,000,000-gallon reservoir to be used for irrigation purposes on the lawns and grounds surrounding the hotel. The 2000-gallon steel tanks will be erected for domestic purposes. From the springs in the mountains a continuous flow of three inches is obtained and this will be used entirely for domestic purposes. Mr. Spinks will also terrace the land.

Hotel del Coronado for service.

DUAL FIGHT FOR MAYOR.

SANTA MONICA, Feb. 8.—Although the municipal campaign may be said to be well on, as yet only two positive announcements have been made in connection with the fight for the mayoralty. T. H. Dudley, incumbent, is an avowed candidate for the honor of being Santa Monica's first chief executive under the new freeholder charter. Dr. P. S. Lindsey is seeking the same honor. J. C. Steele threatens to make a three-cornered fight of the affair, but has not as yet stepped into the open.

The Throop and Santa Monica high school baseball nines are matched for a game here tomorrow afternoon. It will be played on the Southern Pacific Park diamond.

The Santa Monica Board of Trade has decided to enter a float in the Shriner parade at Los Angeles during Fiesta week.

PLUM GOES TO THE SALT LAKE.

GLENDALE CITY TRUSTEES GRANT PRIVILEGES.

Prospect That the Company Will Connect Its Pasadena and Glendale Terminals by Way of Verdugo Canyon and La Canyana—Merchants Organize.

GLENDALE, Feb. 8.—The troubles of the Salt Lake Railroad Company in the matter of rights of way here appear to have been settled. Local prophets are predicting that the company will connect its Glendale and Pasadena terminal by way of Verdugo Cañon and the La Cañada country and operate the loop with a gas motor passenger service.

Fourteen lots on Glendale avenue above Second street, excepting one, have been purchased by the company. The corporation has agreed to remove its switches which lie along Glendale avenue and put them in front of its own property. A fine depot is said to be in prospect.

The Pacific Electric and the Salt Lake were both looking for a right of way out through Verdugo Cañon and the question of franchises was taken up by the City Trustees.

In view of the fact that the Salt Lake people had spent several thousand dollars for their recent purchase, it was decided to grant that road the privilege of extending its line from First to Second street, across Second street to connect with the line in the lumber yard; also a privilege for a spur to run in the rear of the Salt Lake property, thus taking in the lumber yard, stone yard, incubator factory, planing mill, machine shop, coal and wood yards and the Glendale Feed and Fuel Company.

The proposition of the Pacific Electric was to extend its short line up to and beyond the Salt Lake line, the new road to be used exclusively for freight.

What the Salt Lake has in view is said to be to make a loop of its Pasadena and Glendale branches by way of Verdugo Cañon, La Cañada and Lincoln avenue, Pasadena.

MERCHANTS ORGANIZE.

Merchants of Glendale organized last evening for their mutual benefit and protection the Glendale Merchants' Association, to meet once a month in the Watson block. Bylaws were framed and accepted, and the following officers were elected: Jerrad Wenger, president; F. Gilman Taylor, secretary, and E. V. Parker, treasurer.

FOR COUNTRY CLUB.

Ground was broken this morning on the corner of Brand boulevard and Third street for the new Country Clubhouse, to cost $15,000. It is to contain a large patio and about fifteen handsome rooms. It is to be elaborate and the mission style of architecture. Tomorrow grading will be commenced.

Best climate at Coronado.

TWO THROWN IN RUNAWAY.

Man and Woman Hurt by Accident With Carriage at Sierra Madre.

SIERRA MADRE, Feb. 8.—Merle Manning, proprietor of Hotel El Reposo, and Mrs. Mary Sanderson were thrown from a carriage and narrowly escaped death here this morning. While going down a steep hill the harness broke, which let the carriage strike against the horse, causing him to bolt. The animal was making terrific speed down the hill toward town when in rounding a sharp turn both people were thrown from the vehicle. Mr. Manning was rendered unconscious for a few minutes, but soon recovered and went to the assistance of Mrs. Sanderson, who was seriously injured. A cot was secured and she was conveyed back to the hotel. Dr. Mackenau found there were no bones fractured, but both persons received severe bruises. After demolishing the carriage the horse was captured at the corner of Sierra Madre and Live Oak avenues.

MOUNTAIN FOOTNOTES.

Mr. and Mrs. W. Jarvis Barlow and family of Los Angeles have been at their Sierra Madre home for a few days. F. Brown and Mrs. Milbank were visiting with them.

A. A. Hoffman has let the contract for a house on Central avenue, to cost about $5000.

A. R. Hathaway left for the East several weeks ago and it was understood he was just on a visit. However, when he returned Thursday, he was not alone. On January 26 he was married at Arcadia, Kan., to Miss Nettie Adams.

George Thompson and wife of St. Paul, while touring through the city in their automobile, had the misfortune of their machine skidding into the ditch on Central avenue and striking a telegraph pole. The occupants were unharmed, but the automobile had to be repaired before being put into commission.

A new organ is being installed for the Church of the Ascension.

U. S. Admiral at Coronado.

CORNER-STONE EXERCISES.

Beginning of New Carnegie Library Will Be Celebrated Soon—French Instructor Resigns.

CLAREMONT, Feb. 8.—The corner stone of the new Carnegie library for Pomona College will be laid February 22 with appropriate exercises. The speaker of the day will be Rev. Arthur Phelps of Los Angeles.

Work on the library, which is being built of reinforced concrete, has been somewhat delayed through the non-arrival of steel rods from the east. Word was received today that the material was in Los Angeles and work will be started with a full force on Monday.

J. Edward Hohn, who has been instructor in French and Spanish in Pomona College for the yast two years, left tonight for St. Louis, where he will occupy a similar position in the St. Louis High School.

Frederick Beckman, Ph.D., a graduate of Chicago University, will be Mr. Hohn's successor. Dr. Beckman comes to the college from Lewis Institute.

Hotel del Coronado for gayety.

THREE BROTHERS STRICKEN.

Whittier Man Last of Trio to Give Way to Despondency—State Pathological Station.

WHITTIER, Feb. 8.—The beginning of the last sad chapter of a tragic life history was opened yesterday when Mrs. R. H. Dever of this place was hurried to Highland, in response to a message stating that her husband was dying there. Dever was taken to the asylum, a pitiful wreck, only a week ago, after he had attempted to end his own life, and had threatened to kill his devoted and heartbroken wife. His illness dates from a visit made to the East last fall, a journey filled with horror for him, for it was to visit, for the last time, a brother, who has been for many years confined in a Pennsylvania asylum for the insane. On the return trip, with the grief and horror still fresh in his mind, he visited a second brother, whose mind had at one time given way, but who was then at his own home. Here the two brothers grieve together, for the one in the East, both it is said, growing morbid over his hopeless condition.

Scarcely had Dever returned to Whittier when a message reached him that the second brother was again a mental wreck, his grief having caused his mind to give way utterly, and his own incarceration once more in a sanatorium. This double burden, with its horrors, brought to his mind a premonition that his own fate would be the same as that of his two brothers. After a bit, he ceased to struggle against what he considered a certain doom, but sought only to end his life before his mind became entirely clouded, and the dreadful darkness encompassed him. In this he was unsuccessful.

After a pitifully sad struggle, the wife yielded to the advice of the physicians and scarcely a week ago the husband was taken to Highland for treatment.

PATHOLOGICAL INSTITUTE.

Plans for the Pathological Institute, which is to be erected here, have arrived from the regents of the State University, and have been examined with interest by local contractors. Bids for the structure are to be filed in Berkeley by next Monday, and the contract will be awarded on Tuesday. The plans call for the erection of a two-story frame strucutre, to cost, with equipment, about $9000. The main building will be 40x50 feet, and at the rear will be a greenhouse, fifty feet long. The first floor is to be given over to the library, general and private offices, culture room, sterilizing and chemical laboratory and a private laboratory. These will be supplemented by two additional laboratories on the second floor, which is also to contain a well-equipped photographic room. The building will be placed on the ground donated for the purpose, at Greenleaf avenue and Baldwin street, and will be built immediately.

The naval fleet at Coronado.

BOY SEVERELY HURT.

SAN DIMAS, Feb. 8.—While playing about the yard of the California Citrus Union packing-house this morning, the 4-year-old son of W. S. Smith was kicked on the head by a horse owned by Havelock Johnstone. The boy and his parents had been frequently warned of the danger of playing around the packing-house, but no notice was taken, and this morning's accident may lead to serious results, the child's skull being badly fractured. The boy was removed to the Pomona Hospital, where an operation was performed.

E. A. Hibbard of La Verne has sold his ten-acre ranch to J. A. Potter of Long Beach; stated consideration, $10,500.

TALK FIRE PROTECTION.

SAWTELLE, Feb. 8.—The City Trustees of this infant city were impressed last night with the necessity for at once providing apparatus and organizing a department for the fighting of fires. A gasoline stove exploded in the second-hand store of C. Alger on Fourth street, and it looked for a while as if there must be serious loss. But by the prompt organization and through the effective work of a bucket brigade, the flames were confined to the room in which the fire started. The proximity of the fire to the new Bundy Block caused some alarm as to the safety of that structure.

A Buenos Ayres dispatch, published at New York yesterday, reports that a revolutionary outbreak occurred in San Juan, Argentine Republic, yesterday, in which the revolutionists were victorious after five hours' fighting. Twenty men are reported killed, and many wounded, while numerous houses were burned and others sacked. The Governor and other provincial officers are said to be prisoners.

Sozodont, "The Honest Dentifrice." Through sixty years no honest effort has been spared to give to the public a Dentifrice that the teeth require. It is an Alkaline, slightly astringent, deliciously fragrant deodorizer and tonic for the tooth and mouth structure. It is your loss if you are not using it.

CONSTIPATION AND ITS CAUSES.

A Well-Known Remedy.

Constipation is one of man's worst enemies, and half the bodily ills we suffer from are a result thereof. Nature meant that the bowels should be kept free and open—that we should have a free movement at least once a day. Of course, we ourselves are to a large extent responsible for our troubles by failure to observe Nature's laws. Our habits are irregular, we eat improper food with undue haste, and when we find our bowels do not move, have resort to powerful drugs and medicines, which are so drastic in their action that, although they may purge at first, they damage the tender lining of the stomach and bowels so as to leave a worse condition than before. And why take such injurious and expensive drugs when we can obtain from any druggist much cheaper, a bottle of Nature's own remedy—the famous Mineral Laxative Water—HUNYADI JANOS—bottled at the springs in Hungary; in use nearly half a century. One dose, ½ a tumblerful, drunk on arising in the morning, (slightly warmed for best results) will bring within an hour a refreshing movement—gentle, natural, and thorough—without any griping or purging or other bad effects. A whole bottle costs but a trifle. Keep one always on hand. At all Druggists.

Five and Ten Acre Tracts
near Fullerton and Anaheim, with water. Price $100 per acre and up. 1-5 cash, balance to suit purchaser. Free transportation. 404 PAC. ELEC. BLDG. Jacob Stern.

Half Acres $275
$10 down $10 monthly, free water, sandy loam soil. Three car lines.
EMIL FIRTH

We Make a Specialty of
Acreage Property
with water. See us before you buy.
F. H. BROOKS COMPANY
215-216 Currier Bldg. 212 W. 3d. St.

Special Tract Directory

The best and cheapest house to the lawn, beach or ranch is the
WALKER PORTABLE COTTAGE
Place your order before the spring rush

THE WALKER COTTAGE CO.
On Exhibition at 420 W. 8th Street

Citizens' Corporation
offers an opportunity whereby small capitalists can invest in business property. Call for particulars.
522 BYRNE BLDG.

BEVERLY HILLS
Millions Behind It
Millions Before It
PERCY H. CLARK COMPANY
Managers
311-312 H. W. Hellman Building

MONETA AVE. SQUARE
Lots $450 and up. Easy terms.
GEO. C. PECKHAM & CO.,
1104-5-6 Union Trust Bldg.
Main 3221. Home 5373.

ALHAMBRA
Buy a lot on Beautiful
HIDALGO AVENUE
Grand Boulevard on car line. Free tickets of T. Wiesendanger, 207 South Broadway.

FOR SALE
White Sulphur Hot Springs, St. Helena, Napa Co.—625 acres. A splendid buy. Particulars owner, 501-502 O. T. Johnson Bldg. Home Phone A3412.

Beautiful Eagle Rock
Large Lots from $325 Up
EDWARDS-WINTER COMPANY
(It Pays to See Us)
329 South Hill Street

BREATHE THE PURE AIR
Monrovia
The loveliest dwelling place in Southern California. Quick car service. All conveniences.

Ramona Acres
Acre home sites $335 up. 15 minutes from business center. Graded streets, sidewalks, gas, electricity, telephones.
Emerson Realty Co.
301-302 Delta Bldg.

Jefferson Street Park
On West Jefferson and Arlington sts. Lots $635 and up. Easy terms.
G. G. JOHNSON, 204-5 Bryson Bldg. Home A3552; Sunset Broadway 2577.
BEN N. POWERS, 1365 Alvarado Terrace. Home A4758.
ARTHUR W. KINNEY CO., 118-119 Merchants' Trust Building. Home A3043; Sunset Main 3238.

NAPLES
A. M. & A. C. PARSONS,
Sole Agents
Pacific Electric Bldg. Ground Floor
Main 1858. Home Ex. 862.

HIGHLAND PARK TERRACE
Beautiful Hill Tract. Inside the city limits, near Occidental College. Magnificent view. Lots $700 and up, including complete city street work. Terms as desired. Building restrictions $1500. No tents or shacks.
CRITES, MYERS & KULLI.
107 South Avenue 24 (Garvanza P. O. Bldg.)

Our Rental Department
for business locations has on its list the place you want.
Robt. Marsh & Co.
Main Corridor—Ground Floor
H. W. Hellman Building
Both Phones Ex. 175.

RANCHES
One Acre and Up
The Los Angeles Co.
204 Pacific Electric Bld.
Phone Ex. 456 Broadway 1654

Inner Harbor Tract
LOTS $250 TO $500
Butters & Paul Investment Co., Inc.
108 East First St., Long Beach, Cal.

ALL HANDS POINT TO
GLENDALE
7 miles from Los Angeles. Take Glendale car at Sixth and Main. COME AND SEE US. The place for Homes.

Country Property
List With Us. Buy From Us.
The W. A. Heiss Land Co.
703 Union Trust Building
Fourth and Spring Streets

Building Loans Made
At 7 Per Cent Interest
Money loaned for 3 years for building bungalows and cottages.
Loan Department.
JONES & RYDER LAND CO.
218 West Third St.

10 Acre Farms
60 Minutes from Los Angeles
$75 to $150 an Acre
CHINO LAND & WATER CO.
516 Wilcox Bldg.

"For Bungalow Sites"
In "Vermont and Melrose Ave. Tract." See
E. A. FORRESTER & SONS, INC.
342-3-4 Douglas Bldg.

Vermont Avenue S[...]
The Southwest corner [...] Vernon avenues. The [...] choicest subdivision [...] west. LARGE LOTS [...] S. J. White & Co., 416-417 [...] ton Bldg. Leo J. [...] 305-6 F. P. Fay Bldg. [...] lender Co., 319-323 [...] Wilson, 403 F. P. Fay Bldg.

Brentwood P[...]
The only reproduction [...] Gate Park in the [...] villa sites.
WESTERN PACIFIC [...] MENT CO.
110 Merchants' Trust [...]

Miramonte P[...]
An extension of the widely-known [...] versally popular
MIRAMONTE TRACT.
Same Advantage—Same [...] FUS P. SPALDING, Owner [...] man Building. Phones [...] Main 3264.

FOR LOTS IN THE
ISABELLA TRA[...]
In Tropical Tropico [...]
A. F. WEBSTER & CO.,
418 Mason Building,
Corner Fourth and [...]

WE MAKE MONEY [...] FOR OURSELVES & OTHERS [...]
WE CAN FOR YOU
Joseph R. L[...]

ONE-QUARTER ACRE LOTS [...]
CORINTH HEIGHTS
Choice part of [...] Free tickets. Free [...] our office,
330 SO. HILL ST.
WINTON & McLEOD [...]
$10 Down $10 a [...]

"Fortunes in Los Angeles Realty"
BUY BUSINESS PROPERTY
Wright & Callender [...]
318 SOUTH HILL STREET

LONG BEACH
Harbor Mfg. S[...]
Los Angeles Dock and Term[...]
Long Beach, Cal.

WANTED
TO PURCHASE ACREAGE FOR SUBDIVISION
Grider-Hamilton Co.

J. Frank Bo[...]
subdivider of the [...] tracts. Lots $450 up.
439-40-41 Douglas Bldg.
Both Phones [...]

Only $90 And [...]
LOTS AT WATTS
$1 Down, $1 a Week. No [...] No Taxes.
Free Tickets at our [...]
B. HILL, Selling Agent
103 West [...]

Western Ave. S[...]
50 FOOT LOTS. [...]
Take Grand ave. car [...] Square" and get off on our [...] Cor. Western and 48th st.
MARTIN & ROCKWELL, [...]
O. A. VICKREY & CO. [...]

Homes Built
Easy Rental Terms
Phone M 1202
MAIN OFFICE
203 N. B'dwy.

The Palms
The very best in this [...] acre lots, $1000. Free tickets [...] WADSWORTH, 319-21 Douglas [...] Venice Short Line to office at [...] Palms.

Chino Ranch
ENGLISH WALNUT AND ALFALFA [...] The first five homeseekers [...] more at our regular price [...] have their railroad fare [...] funded by us.
MORRIS H. WILSON & CO.
606 Pacific Electric Building [...] Main 1202.

Salt Lake R. R. T[...]
adjoining the Salt Lake R. R. [...] Intended for Industrial [...] Lots $1000 and up. [...]

Strong & Dick[...]
For Sale
AT SIERRA MADRE
I have eight lots for sale [...] Madre; the most delightful place [...] California to live.
F. R. TERXA, [...]

Hollywood Tra[...]
Many lots and beautiful homes [...] in most desirable sections of [...]
SEMI-TROPIC REALTY CO.
605-7 Frost Bldg. [...]
Phones—Home [...] Broadway 4965.

Don't Overlook
East 7th St[...]
W. M. GARLAND & CO.
324 Huntington Bldg.

Park Man[...]
In Sierra Madre
Fine Improvements
L. C. TORRANCE.

LAWNDA[...]
On the Redondo Electric Line [...] from Los Angeles.
Lots and Half A[...]
Homes, Manufactories, [...] L. HOPPER & SON, Owners [...] Bldg. Home 2361. Main [...]

SATURDAY, FEBRUARY [...]

"South of the Te[...]

NEWS REPORTS FROM CORRESPOND[...]

[C]AN'T TEACH, IF OF FRATS.

[SAN] BERNARDINO SCHOOL BOARD ADOPTS RULE.

[...] Stand Against the Fraternities Results in Almost Obliterating [...] from High School, According [...]—Stock of Departed Mil[liner] Said to Have Been Wrongly [Carte]d Off.

[SAN] BERNARDINO, Feb. 8.—No [...] of a Greek letter or other school fraternity will be permitted to take a position as teacher in [the s]chools of San Bernardino. [The] rule has been adopted by the board, and is incorporated in [...] of qualifications to be printed [on a]pplication blanks sent to all [...] applying for position in the [s]chools.

[The] board has taken a firm stand [again]st the school fraternities, and, by [...] measures, has succeeded [in alm]ost obliterating the frats from [the H]igh School, although the whisper [...] the rounds that some mys[terious] things have recently occurred [under] the obscuring darkness of night. [...] School pupils declare the [...] have no foundation.

[...]

[CARS] STILL SCARCE.

[...] Packing-houses Crowded [W]ith Fruit Which Cannot Be Shipped.

[...]

[RED]LANDS BREVITIES.

[...]

"South of the Tehachepi"

NEWS REPORTS FROM CORRESPONDENTS OF THE TIMES.

...T TEACH, ...IF OF FRATS.

...RNARDINO SCHOOL BOARD ADOPTS RULE.

...Stand Against the Fraternities in Almost Obliterating ...m High School, According ...Book of Departed Mil... ...ld to Have Been Wrongly ...ed Of.

...BERNARDINO, Feb. 8.—No ... of a Greek letter or other ...ekan fraternity will be ...er... ...to take a position as teacher in ...ls of San Bernardino. ...has been adopted by the ...board, and is incorporated in ...lication blanks sent to all ...applying for position in the ...

...board has taken a firm stand ...ekan fraternities, and, by ...measures, has succeeded ...obliterating the frats from ...school, although the whisper ...the wounds that some mys... ...lings have recently occurred ...obscuring darkness of night, ...ekan pupils declare the ...of foundation.

...adopted by the board ...pupils who have symptoms ... The board also gives ...the teacher trained in ...or instrumental music, ...a young woman thus ...prove the better instruct... ...qualifications. Being ...three new rules promise ...strengthen the corps of ..., although they will probably ...several resignations at the ...present school year.

...STOCK CARTED OFF.

...of E. Noble Thompson, the ... is discovering to know what ... of the stock of goods ...supposed to have had in ... of four stores. Thompson ... two weeks ago one of the ... Angeles creditors carted ... quantities of the stock, and ... will be made that this be ...held as part of the as... ...to vested business.

...says that when he mar... two years ago at ... his she was heiress to ... awaiting settlement in ... to settle this estate ... last summer, being ... Thompson put up ... money for this trip, while ... some from the income ...

...believes that his ... her heirship is true. ... claimed that the es... several millions. The ...appearance of the wom... to wagging, and all ... are flying about ... that he was de... he never expects to ...

...FOR ELKS.

...Elks and mem... of Trade are busy ...reception to be given ...Lake City Elks. ...spend an hour and ... on their tour of ... The citizens gen... in the preparations ... for the decoration ... rooms. Violets will ... being estimated ... will be needed, each ... tendered a bunch ... flowers.

...NERY PROJECT.

...of Trade met this even... ...purpose of hearing the ...Committee on Manufac... ...investigations into the ... project. The committee ... Recently the tan... ...destroyed by fire, and ... propose to rebuild. It ... there is sufficient de... ...here to make the ... one. It is a stock... ...from the ground ...

...at Coronado.

...STILL SCARCE.

...Pudding-houses Crowded ...Fruit Which Cannot Be ...Shipped.

...Feb. 8.—The orange sit... ...this section of the orange ...getting critical on account of ... The famine has ex... ...past. One house ...for fourteen cars, received ... have been brought into ... week by the Southern ..., although the usual ... season is from 30 to 40 ... The packing-houses are ...

...shortage has its advantages ...disadvantages, however, as ...little doubt but what the mar... ...glutted were it not for ...transportation facilities. ...shipments during the ...amounted to seven... ...of these were sent ...Friday and Saturday. This ...total to 320 cars for the sea... ...over 300 cars short of ...record to date.

...IMPROVEMENTS.

...Electric Company is ...improvements upon its gas ...distributing facilities in this ...have cost in the neighbor... ...original plant was ...small. Many new large ...have been laid on some of the ...thoroughfares, several large ...having been employed by the ...for months past.

...SCHOOL DEBATE.

...of the series of semi-final ...between the High Schools of ...Pacific Debating League of ... which will be held here this ...Knight and Warren ...and Heinrich Reye ...of Redlands will de... ...question: "Resolved That ...Chinese Exclusion Should ...Apply to the Japanese as ...has the negative side ...the affirmative. ...be Judge Ostor of ...Judge Davis and Judge ...Ana. Two hun... ...are expected to come ...Riverside. Original songs ...composed by the Redlands ...on the occasion. "The High ...and San Bernardino ...the same subject this ...debate is to decide who ...Power W. Ewing silver ...

...BREVITIES.

...Louise Nelson and Henry ...were united in mar... ...at the home of the ...M. A. Nelson, Rev. ... officiated. After a wed... ...Coast, Mr and Mrs. Nelson will live at No. 806 West Colton avenue.

The ladies of the Babtist Church are giving a Valentine bazar and supper. Table for the sale of fancy and useful articles, candy and valentines are features of the occasion.

The basketball teams, both boys and girls, of Redlands will go to Colton tomorrow to meet the two teams of that place.

Ensign O. Schwedler of the Salvation Army is having excellent success in his canvass for funds for building a home for the army in this city, with reading and clubrooms, a coffee club, baths and other apartments. The sum of $8500 is being asked for.

At the annual meeting of the stockholders of the Domestic Water Company, held yesterday, the officers were reelected. During the past year the system has been greatly improved.

The marriage of Miss Margaret Davis and Dr. Charles E. Ide will be solemnized tomorrow evening at the home of the bride's mother, Mrs. John W. Davis, "The Alders," on Brookside avenue.

Scores and hundreds of tourists from the North and East are coming here daily.

Naval ball soon at Coronado.

ASSAULTS WIFE.

Rincon Man Received Ninety-Day Sentence—Death of Corona Pioneer.

CORONA, Feb. 8.—Henry Magee of Rincon was today sentenced to ninety days' imprisonment for assaulting his wife.

Magee was arrested yesterday and brought here pending his hearing, which was held in Rincon today before Justice Cummins.

The prisoner pleaded guilty and was taken to Riverside this noon. About a year ago Magee was convicted on the same charge and served a ninety-day sentence.

PIONEER DIES.

A. M. Phillips, one of the pioneers of Corona, died on Monday at his home in Mesa, Ariz., from pneumonia.

During his residence in Corona he served as City Recorder and Justice of the Peace. He erected the brick block here which bears his name.

SALE OF LEMON GROVES.

The Corona Lemon Company has bought of J. F. Triolo a ten-acre lemon grove at Temescal street and Fullerton avenue. The company also has bought of Mrs. Jennie Merchant a ten-acre lemon grove on Kellogg avenue.

CORONA PARAGRAPHS.

The Board of Trade has taken up the matter of bonding the city for the improvement of Rimpau, Taylor, Buena Vista and Fullerton avenues, to meet all expenses not covered by the Vrooman Act.

The City Trustees have been asked to look into the matter of a sewer system.

Former City Engineer A. B. White is to be requested to return the data and all appliances belonging to the city which have been taken away.

The Corona City Water Company's directors have been reelected as follows: A. C. Wood, W. H. Jameson, F. F. Chase, C. O. Tribou and I. N. Sears.

O. H. Bell has sold to Elsie Rollins a 50x150-foot lot on Ninth street for $275. The deal was made by H. K. Stahl.

Watch for naval ball at Coronado.

LEAPS AS AUTO FLOPS.

Riverside Man Has Narrow Escape When Car Crashes Through Fence and Upsets.

RIVERSIDE, Feb. 8.—By jumping from his automobile in the nick of time, C. W. Waite probably escaped instant death last night while on his return from Los Angeles to Riverside. His machine was covering the miles at a good clip, and, as he turned near the Stalder winery into what he thought was the Riverside road, his car crashed through a fence and went into an oil pit, turning bottom side up.

He was riding without lights, as his carbide had given out. The instant before the machine made the somersault Waite leaped and escaped uninjured. The automobile was brought in this morning and was found to have been damaged but little.

PLAN VINEYARD.

Several Riverside men are making preparations for planting a large acreage of grapes in the Imperial Valley, as they believe there are great possibilities in that desert section in the way of producing early table grapes for the eastern market. As grapes ripen there the latter part of May, they come into the market without competition from any other grape-growing locality and at a time when prices are high.

Frank A. Tetley and J. W. B. Merriman are getting ready to plant sixty acres of grapes, the greater part of which will be Malagas. About five acres will be planted to the Black Cornichon variety. They have bought about a section of land and will increase their vineyard later if the project is as successful as anticipated. This year they will devote the remainder of their land to alfalfa and grain.

The largest vineyard planted in the Imperial Valley will be that of Stone Bros. of this city and their cousin, J. S. Pashgian of Pasadena, who are getting ready to put in about three hundred and fifty acres. Their land is five miles north of Imperial and a mile and a half from the Keystone siding. The majority of the grapes will be Malagas.

In addition, an experimental vineyard will be planted, in which a large variety of grapes, received from the government experimental station, will be tested to prove their adaptability to the desert soil and climate. M. P. Stone is at Imperial directing the work. These men will also plant about thirty acres of asparagus, which has been found to ripen early under the warm desert sun and watered by the warm river water.

Flagship Charleston at Coronado.

BUYING HIS MANIA.

Riverside County Man Is Declared Incompetent by Proceedings in Santa Ana.

SANTA ANA, Feb. 8.—A decree pronouncing B. F. K. Martr of Riverside an incompetent was produced in court today and caused the dismissal of the charge of obtaining goods under false pretenses brought against Martr by J. T. Raitt of this city. Martr at one time was general manager of an insurance company, but for several years he has had a mania for buying everything that came to his mind. While walking toward town a few days ago he bargained for two hound pugs at $10 apiece. He was arrested by Raitt for passing him a $50 check in part payment for a horse he bid for on an auction sale here last summer. The check was on a Fullerton bank, but Martr had no money there.

When Martr became incompetent his relatives had him transfer all his property to his wife, and avoided getting a decree appointing a guardian over him as a matter of family pride. But Martr's deals here got him into the criminal court, and apparently nothing but a decree of incompetency could save him. The first of this week the Superior Court of Riverside county appointed Martr's daughter as his guardian, and the decree was presented today to Justice Smithwick.

PROFITS FOR GROWERS.

Between $25,000 and $32,000 have been distributed to the orange growers so far this season by the Santiago Orange Growers' Association. Payments just made by the Santiago Orange Growers' Association show a net profit of $1.35 per box on the tree for orchard runs for the holiday shipments, with a possible 10 cents additional at the end of the season. The net profit on the tree per box for orchard runs for the December shipments as distributed is $1.11, also with the possible addition of 10 cents per box at the end of the season.

The showing of the association in the holiday and December shipments this year is considered excellent. The prices received are better than for the shipments last year. The net profit for orchard runs for the holiday and December shipments last year were between 75 and 85 cents.

The association reports that the indications are that prices will keep up. So far the effects of the car shortage over the State have been but little felt by the association, as cars have been coming about right for the shipments.

The procedure of the association is to pool, the growers making shipments in a period fixed by the directors. Two of the periods have been fully reported on the distribution made to the growers.

Hotel del Coronado for excellence.

ANAHEIM.

ANAHEIM, Feb. 8.—In the past year there were erected in Anaheim a total of fifty-four buildings, forty-eight residences and six business buildings. Since May 1 of last year the city has issued fifty-nine building permits, representing a total cost of $100,000. Over 75,000 feet of cement sidewalks and 14,000 feet of curbs have also been put down.

William Voss has arrived from the Owens River Valley and purchased ten acres northeast of town. He will set the tract to oranges.

J. B. Neff reports that the water in his well has risen forty-four inches since last August, being at present about up to the mark of three years ago. In January the rise amounted to eighteen inches.

The Chamber of Commerce directors have elected the following officers: J. F. Ahlborn, president; Capt. Williams, vice-president, and Mr. Walker, secretary and treasurer.

Joseph Fiscus is planting forty-three acres to walnuts on his ranch south of town.

Pacific squadron now at Coronado.

SALTON SEA WON'T DRY UP.

SO DECLARES HALL HANLON, YUMA DESERT PIONEER.

Man Who Braved the Discomforts of the Hot Sands for Fifty-two Years Says the "Sea" Is Fed from Ocean—Land of Date Palms and Bottomless Rivers Has Attractions.

"The Salton Sea never will dry up because it is undoubtedly fed from the Pacific Ocean through an underground crevice. Some people think it will evaporate in seven years, but I don't think it will in seventy."

Such is the direct declaration of Hall Hanlon, 82-year-old stock raiser, date palm cultivator and pioneer of Arizona, who went to live on the burning sands of the Yuma desert before half the people in Los Angeles were born. He is old enough to know what he is talking about, for he will soon be 83 years old, and has lived within a few miles of the treacherous Colorado River for almost fifty-two years. He knows the river and the hot country as if he had made them, and has seen the river hundreds of times when he could wade across it in a dozen places near him, and has felt the force of it when it tore through the desert and washed in through the transoms over the doors of his house, four miles from its bed. He has been here several days as a witness in the case of the salt company that is suing the California Development Company as the cause of the destruction of the salt business in the once dry bottom of what is now the Salton Sea.

Hanlon is any interesting man, as any one must be who has battled for half a century with the heat and the solitude of America's greatest desert. He went to the desert September 1, 1855, and three years later bought a ranch of about 320 acres six miles west of Yuma and four miles from where the big break in the truant river is about to be closed. He raised cattle in the early days, fought Indians, set out a date palm plantation, cultivated alfalfa and figs, and has now settled down to live in Yuma, probably because he can't leave the desert he has known so long. His eyesight is failing him, but he is far from being a "dead one," for he left for Los Angeles on about five minutes' notice and brought nothing with him but some money and a cane.

One of his hobbies is the Salton Sea, but it is only a hobby because he has some original ideas on it. He says that fifty years of observation has shown him that the sea must be fed from an underground passage to the ocean. Years it was a great sea and later on dried up because the silt from the Colorado backed up into the branch rivers and eventually dammed the underground intake from the ocean. It had been dry for years until the earthquake of last spring undoubtedly opened the old crevice again, and he now believes that when the river is shut out of the sink, the silt will not be washed in. He declares that the whole country around Yuma is without bottom and that when the Southern Pacific started its now famous dam at the intake, it had to build a bedrock for the dam to rest on. Some engineer found "bedrock" at thirty-eight feet, but Mr. Hanlon declares this was only a conglomerate, for he has found large holes on the desert in which the noise of large rocks thrown in them would die away into distance without reaching bottom.

Speaking of the agricultural features of the desert he says that thirty years ago he planted date palms on his ranch and one of these is now sixty feet high. He had one or two trees that produced seventeen bunches of dates in a season, each bunch weighing from twenty-six to forty-eight pounds, and they were the best kind of dates. As long as he cured them in the sun, he was very successful, but when he tried other methods the dates turned into a mass of poison. In the fifth and sixth years the palms produce dates, but these drop off. In the seventh year the fruit matures and the crop is abundant.

Alfalfa, fruit and figs produce abundant crops in the Yuma section, but orange do not thrive unless they are some miles back into the interior from the river.

Is it hot in Yuma in the summer? Mr. Hanlon thinks that town is the warmest in the world, but he is going back this morning to stay there until June, when he expects to return to this city for the summer. His eyes are not strong enough to stand much more glare.

USED ROUND THE WORLD

Baker's Cocoa and Chocolate

47 Highest Awards in Europe and America

ABSOLUTELY PURE

Made by a scientific blending of the best Cocoa beans grown in the tropics—the result of 126 years of successful endeavor.

A new and handsomely illustrated Recipe Book sent free

WALTER BAKER & CO., Ltd.

Established 1780 DORCHESTER, MASS.

"WE ARE SEVEN."

First Class to Complete Four-Year Polytechnic High School Course Gets Ionian Pins.

The graduating class of the Polytechnic High School might truthfully echo the words of the old poem, "We are seven," for it is composed of seven young people, the first pupils to complete the four-year course of the regular polytechnic training, and a bright young set they are.

The president of the class is Jesse Andrews, who has been the head and front of the Self-government Committee, which has accomplished so much at that institution this year, and made a name for the school all over the country. His position was one requiring executive ability and tact. The vice-

Photo by Mojonnier.

Two officers of the graduating class of the Polytechnic High School, the first class to go through the entire four years of polytechnic training in Los Angeles. Jesse Andrews, president, and Maude Shafer, vice-president.

president of the class is Maude Shafer, and the secretary Edna Newkirk, the other members being Harry Weaver, Norman Lloyd, Alexander Ogilvie and Lawrence Bell.

The class must wait until June for the graduating exercises and the bestowal of sheepskins. Thursday afternoon at the meeting of the Ionian Society, the formal ceremony of presenting the Ionian pins to the outgoing class took place. A special programme had been arranged. First came a stirring selection by the Polytechnic High School orchestra, and then the critic's report by Gladys Lewis. Miss Larkey played an artistic violin selection, after which Harry Weaver delivered the oration of the afternoon.

The presentation of the pins was made in a clever little speech by Victor Hecht of the succeeding class. He pinned the shining little tokens on the lapels of the boys' coats, but shied when it came to the same ceremony for the girls, and left the honor for a bolder lad.

Jesse Andrews replied to the farewell speech in well-chosen words, and then Principal Francis, who has taken these boys and girls through the four years of the polytechnic training, the first fruits of the institution, had a heart-to-heart talk with them, telling them not to regard their education as completed, and not to be afraid to begin low down or to toil with their hands to gain their start in the world.

Weak Men

Let Me Guide You on Your Way to Regain Your Health and Renew Your Strength

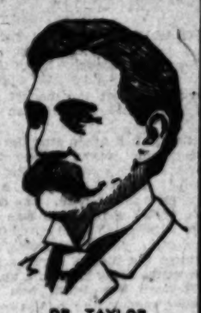

Do you feel that you are not the man you once were? Feel tired in the morning? Easily exhausted? Back weak? Memory failing? Losing ambition? If you have any or all of the above symptoms, let me explain to you my methods of rebuilding the vigor of men and refer you to the thousands I have cured. I guarantee to cure all the special diseases of men, such as Varicocele, Hydrocele, Stricture, Contracted Disorders, Contagious Blood Poison, Nervous Debility, etc.

GET CURED NOW

It is not a question of whether you can be cured, but whether you will be cured. Don't wait until it is too late. The cure is absolutely certain. I cause no pain nor detention from business. I especially solicit cases which many so-called treatments have failed, or where money has been wasted on museum doctors, electric belts and other appliances.

EXAMINATION FREE

I offer not only FREE CONSULTATION and Advice, but will make a careful examination and diagnosis without charge. No ailing man should neglect this opportunity to get expert opinion about his trouble.

Could I afford to make such an offer if I was not absolutely certain of curing every case I take?

DR. TAYLOR, The Leading Specialist.

PAY WHEN CURED

DR. TAYLOR & CO.

203½ S. SPRING ST., RAMONA BLOCK, LOS ANGELES, CAL.

Office Hours—9 a. m. to 8 p. m.; 7 to 9 p. m. Sundays, 10 to 1 only.

MOST EVERY ONE

Some time or other feels the need of Guaranteed Absolutely Medicinally Pure Wines and Liquors. WE HAVE THEM.

Port, Sherry and Angelica 75c To $3.50 per gallon
25c To $1.25 per bottle

Apricot Brandy (California's Best) $3.50 per gallon $1.00 full quart

STAR WINE & GROCERY CO.

315 West Fifth St. (Bet. Broadway and Hill)

Wholesale and Family Wines and Liquors

Phones: Main 2785; Home P1859. NO BAR

SAN FRANCISCO OFFICE

Los Angeles Times

...Midway Building...

779 Market Street, Between 3rd and 4th

J. H. LIBBEY, Representative

Advertisements and Subscriptions Received

Southern Californians, when in San Francisco, can have their mail sent in care of The Times Office.

Copies of The Times on file.

MEN—save time and money by patronizing experts on special diseases. Varicocele and Hydrocele positively and forever cured by ONE treatment. No blood, no chloroform, no detention from business. We cure every case perfectly and quickly without danger or the use of barbarous methods. Our office is not conducted by hired substitutes; every case we handle personally and guarantee a cure or charge no fee. Special attention given to the cure of all Genito-Urinary and Chronic Diseases of Men and Women. 18 years' special experience. Consultation at office or by letter FREE. DRS. MERRILL, 204½ SOUTH BROADWAY.

BABY WASTED TO MERE SKELETON

In Torments a Year and a Half with Terrible Sores on Face and Body—Hands Tied to Stop Scratching and Tearing at Flesh—But

CURE BY CUTICURA COMPLETE AND SPEEDY

"My little son, when about a year and a half old began to have sores come out on his face. I had a physician treat him, but the sores grew worse. Then they began to come on his arms, then on other parts of his body, and then one came on his chest, worse than the others. Then I called another physician. Still he grew worse. At the end of about a year and a half of suffering he grew so bad I had to tie his hands in clothe at night to keep him from scratching the sores and tearing the flesh. He got to be a mere skeleton, and was hardly able to walk. My aunt advised me to try Cuticura Soap and Ointment. So great was her faith in it that she gave me a small piece of Cuticura Soap to try and a little Cuticura Ointment. I took it home without any faith, but to please her I tried it, and it seemed to dry up the sores a little. I sent to the drug store and got a cake of Cuticura Soap and a box of Cuticura Ointment and followed the directions, and at the end of about two months the sores were all well. He has never had any sores of any kind since. He is now strong and healthy, and I can sincerely say that only for your most wonderful remedies my precious child would have died from those terrible sores. I used only one cake of Soap and about three boxes of Ointment. Mrs. Egbert Sheldon, R. F. D., No. 1, Woodville, Conn., April 22, 1905."

ITCHING PIMPLES

Cured by Cuticura in Nebraska.

"I had suffered with itching pimples for years. At last a friend told me to get Cuticura Soap and Ointment. I did so and in three weeks my face was entirely cured. I am so pleased with Cuticura Remedies that I will recommend them to other sufferers. Mrs. Florence Delavergne, R. F. D. No. 2, Auburn, Neb., Aug. 28, 1906."

Complete External and Internal Treatment for Every Humor of Infants, Children, and Adults consists of Cuticura Soap (25c.), to Cleanse the Skin, Cuticura Ointment (50c.), to Heal the Sores, and Cuticura Resolvent (50c.), or in the form of Chocolate Coated Pills (25c. per vial of 60), to Purify the Blood. Sold throughout the world. Potter Drug & Chem. Corp., Sole Props., Boston, Mass. Mailed Free, How to Cure Every Humor.

PALMO TABLETS

transform weak, broken-down, nervous wrecks into magnificent types of physical perfection. They restore the nerves and kidneys to their normal conditions and make you look and feel years younger. Guaranteed. 50 cents. Book Free.

AT ALL SUN DRUG STORES.

Men—Stop—Get Well

Don't waste another day. Get in full fighting, healthy trim for your social and business duties, then plunge whole-souled and win.

I have studied and practiced on just one line—men's ailments. I have learned that one thing well.

Let me make you strong and healthy. I can do it quickly and surely, at a reasonable cost, clearly understood. I furnish all medicine free. I have large and completely equipped medical offices, centrally located; my own laboratory and drug supplies.

Your first step toward getting well should be to come and see me. Do this at once.

My experience has been so large with all classes of ailments peculiar to men that I can quickly discover the cause of trouble.

I will frankly tell you what you need. My charges are extremely moderate, and cover all medicines free.

You can see me personally and I will charge you nothing for the interview.

I will be at my office today.

Hours 9 to 4 and 7 to 8.
Sunday 9 to 12.

DR. MORTON

316 South Broadway

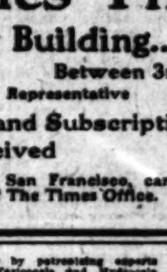

In the Home or Business Circle

Underberg Bitters

Is Invaluable.

At All Dealers'

TILLMANN & BENDEL, Distributers San Francisco, Cal.

McBurney's Kidney, Bladder and Rheumatism Cure

One Bottle Cures

Prepaid $1.50 All Druggists

Send Me in 2c stamps to W. F. McBURNEY 2807 Vermont Ave. for a sample bottle

NO CHARGE

is made for our services and only a small amount is asked for the medicines in use in your treatment. Sufferers of catarrh should not fail to consult us.

LOS ANGELES MEDICAL INSTITUTE. Fourth Floor, Resnick Building, 317 SOUTH BROADWAY.

Blood and Skin Diseases A SPECIALTY

Strictures, Rupture, Varicocele and Piles Cured Without the Knife

Eczema, Pimples, Catarrh, Rheumatism, Cancer and all Private and Specific Diseases treated with wonderful success.

Dr. Melvin E. Sykes

Corner 1st and Main, over German-American Bank. Entrance 106 E. 1st st. Hours: 10 to 12 a.m.; 2 to 4 p.m.; 7 to 8:30. No Sunday hours.

CARTER'S LITTLE LIVER PILLS. Genuine Must Bear Fac-Simile Signature Brent Good REFUSE SUBSTITUTES.

SICK HEADACHE

CARTER'S LITTLE LIVER PILLS.

Positively cured by these Little Pills.

They also relieve Distress from Dyspepsia, Indigestion and Too Hearty Eating. A perfect remedy for Dizziness, Nausea, Drowsiness, Bad Taste in the Mouth, Coated Tongue, Pain in the Side, TORPID LIVER. They regulate the Bowels. Purely Vegetable.

SMALL PILL. SMALL DOSE. SMALL PRICE.

CARTER'S LITTLE LIVER PILLS. Genuine Must Bear Fac-Simile Signature Brent Good REFUSE SUBSTITUTES.

I GROW HAIR

I Stop Hair Falling.

Cure all Scalp Diseases, Prevent Baldness and Premature Grayness.

I Take No Doubtful Cases, and positively and permanently cure all I do take.

I Furnish Out of Town people home treatment. (Write today.) Stamp for Question Blank.

I Will Forfeit $500 for a Scalp Disease or a BALD HEAD I cannot cure, providing the Scalp still shows Hair to prove the Roots or Capillary Glands are not dead.

PROF. GEO. A. GARLOW

The world's most celebrated and only successful Specialist on Hair and Scalp Diseases. Consultation free. Hours—8 to 5.

425-6 Citizens' National Bank Bldg., Third and Main Streets.

LADIES

DR. CARTER'S MONTHLY REGULATOR

ALWAYS relieves the most obstinate Monthly Irregularities in a few hours.

It will not injure the most delicate woman and is POSITIVELY GUARANTEED in every case.

Ladies are cordially invited to call and consult free of charge, a regular licensed physician of 16 years' experience in treatment of Monthly Irregularities, Sterility, Change of Life, Cancer and all diseases peculiar to women, by improved methods, without resorting to painful and dangerous operations.

Consultation free and strictly confidential. Hours 9 a. m. to 6 p. m. Sundays 10 to 12 a. m.

DR. & MRS. CARTER

324 Mercantile Place, over 342 S. Spring Street Home Phone 9088, Main 4570

GOAT LYMPH DOUBLE STRENGTH TABLETS

Nature's own remedy for the rejuvenation of weak, nervous wasted, debilitated systems. Permanently restores VITALITY, whether lost by indiscretion, disease or dissipation. Cures all WASTING WEAKNESS, SENILITY, NEURASTHENIA and NERVOUS DEBILITY. $2.00 per box containing month's treatment, 2 boxes $3.00. Sent postpaid on receipt of price by Aldine Laboratories, 14 Lexington ave., New York. Treatise free. Sold in Los Angeles only by the Owl Drug Company.

INJECTION BROU

A PERMANENT CURE of the most obstinate cases of Private Diseases. No other treatment required.

SOLD BY ALL DRUGGISTS

"99" STOP USING MORPHINE OPIUM

"Ninety-Nine" will cure you quickly, painlessly, pleasantly. $1.00 a BOTTLE.

Men's Specialists

For all Men's Private Diseases.

$10 OUR FEE

DRS. BEECH BROTHERS

332 Germain Bldg., 324 South Spring, Los Angeles

CANCER CURED

By the Mrs. S. J. Bridge Remedy. No knife. No plaster. Twenty years' experience. Mrs. Bridge is with

J. C. Aldrich, M. D. 634 S. Spring St. Hours 10 to 4.

DR. HARRISON

treats Diseases of Men Successfully. 27 years' experience and 5 years in Los Angeles. Send for our folder explaining troubles peculiar to men. Sent free. 307½ S. BROADWAY. Hours—9 to 4. 7 to 8. Sundays 9 to 12.

THE WEATHER.

COMPARATIVE TEMPERATURES.*

	Max.	Min.	Mean.		Max.	Min.	Mean.
Boston	24	16	20	New York	24	18	21
Washington	26	16	22	Buffalo	20	16	18
Pittsburgh	20	16	21	Cincinnati	24	20	22
Chicago	24	17	18	St. Paul	10	6	12
St. Louis	28	22	25	Kansas City	28	13	21
Los Angeles	84	58	71	Jacksonville	42	36	39

*The maximum is for day before yesterday; the minimum for yesterday. The mean is the average temperature for the two days.

Yesterday's Forecast and Report.

U. S. WEATHER BUREAU, Los Angeles, Feb. 8.—[Reported by A. B. Wollaber, Local Forecaster.] At 5 o'clock a.m. the barometer registered 30.10; at 5 p.m., 30.04. Thermometer for the corresponding hours showed 53 deg. and 82 deg. Relative humidity, 5 a.m., 45 per cent.; 5 p.m., 22 per cent. Wind, 5 a.m., northeast, velocity 3 miles; 5 p.m., northeast, velocity 2 miles. Maximum temperature, 84 deg.; minimum, 58 deg.

Weather Conditions.—The storm moving eastward over British Columbia yesterday morning is now over the British possessions north of Montana. It caused rains in Northern Oregon and Washington, and much higher temperatures in Idaho, Montana and the Dakotas. Elsewhere in the States west of the Mississippi River, fair, pleasant weather continues. Light precipitation has occurred generally along the Atlantic coast during the last twenty-four hours, and much colder weather than usual continues in the East. On the Pacific Coast, the temperature is above normal. The indications are favorable for a continuation of fair weather in Los Angeles and vicinity during the next thirty-six hours, with no important change in temperature.

Forecasts.—Local forecast for Los Angeles and vicinity: Fair tonight and Saturday; light, variable winds, mostly northerly.

SAN FRANCISCO, Feb. 8.—The pressure has risen slowly over the Pacific Slope. The weather continues fair in California and Southern Oregon, but rain has fallen from Portland north. The pressure distribution favors northeast winds and generally fair weather, with moderate temperatures, Saturday. Forecast:

San Francisco: Fair Saturday, with fog in the morning; light northeast winds.

Sacramento and San Joaquin valleys: Fair Saturday; light north wind.

Los Angeles and vicinity: Fair Saturday; not so warm; light northeast winds.

Arizona: Fair Saturday and Sunday.

YUMA (Ariz.) Feb. 8.—[Exclusive Dispatch from the U. S. Geological Survey.] Gauge height Colorado River, 20.8 feet.

BUSINESS.

FINANCIAL AND COMMERCIAL.

OFFICE OF THE TIMES,
Los Angeles, Feb. 9, 1907.

FINANCIAL.

BANK CLEARINGS. Bank clearings yesterday were $2,287,950.78. For the corresponding day of 1906, $1,625,398.26; for the same day of 1905, $1,055,068.02.

Monday	$2,582,690.25
Tuesday	2,314,188.32
Wednesday	2,151,506.92
Thursday	1,947,671.71
Friday	2,287,950.78
Total	$11,289,016.70
Same time, 1906	8,458,042.10
Same time, 1905	6,321,698.73

Following are the official closing quotations of local securities made on the Los Angeles Stock Exchange yesterday:

OIL STOCKS.

	Bid.	Asked.
Amalgamated Oil	....	$110.00
Associated Oil	46.00	46.50
Central	1.13	1.15½
Columbia	.45	....
Continental	.17¾	.19
Fullerton Consolidated	.56	....
Fullerton Oil	.40	.60
Globe	.14½	.15½
Home (Whittier)	.90	1.40
Mexican Petroleum	1.33½	1.35
Olinda Land Co.	.17¾	.18¼
Piru Oil and Land Co.	....	.15
Reed Crude	.14	....
Rice Ranch Oil Co.	2.00	2.10
Union	214.50	216.50
Union Provident Co.	212.00	214.00
United Petroleum	365.00	382.00
Western Union	297.50	305.00

BANK STOCKS.

	Bid.	Asked.
American National	$215.00	....
Bank of Los Angeles	125.00	....
Bank of So. California	113.00	....
Broadway Bank & Trust	155.00	....
California Savings Bank	130.00	....
(Capital ($100,000 paid up.)		
Central	240.00	....
Citizens' National	237.50	....
Commercial National	138.00	153.50
Dollar Savings Bank	140.00	....
Farmers' & Mer. Nat'l	375.00	385.00
Federal Bank of L. A.	12.50	....
First National	421.00	430.00
German-American Savings	313.00	320.00
Globe Savings Bank	105.00	108.00
($100,000 paid up.)		
Home Savings Bk. of L. A.	132.00	....
Los Angeles Trust Co.	123.00	....
Manhattan Savings Bank	125.00	....
Merchants' National	440.00	....
Merchants' Trust Co.	96.50	100.00
Nat'l Bank of Cal.	190.00	225.00
Nat'l Bank of Commerce	129.00	....
Security Savings Bank	225.00	....
State Bank & Trust Co.	99.00	106.00
The Southern Trust Co.	85.00	85.00
($1,000,000 paid up.)		
U. S. National Bank	156.00	....

BONDS.

	Bid.	Asked.
Associated Oil Co.	87	91
California Pacific Ry.	100	103
Corona City Water Co.	93½	....
Corona Power & W. Co.	85½	95
Cucamonga Water Co.	....	103
The Ed. Elec. Co., 1st R.	100	103
Edison Elec. Co., old issue	....	105
Home Telephone Co.	91⅝	91¾
Home Tel. Co., 1st Refg.	81	82
L. A. Pac. 1st Con. Mtge.	100	....
L. A. Stove Co.	99	....
L. A. Traction Co. 6s	109	....
L. A. Traction Co. 5s	99	....
L. A. Electric Co.	99	....
Mission Trans. & R. Co.	93½	....
Mt. Lowe Railway	85	90
Pacific Light & P. Co.	99	....
Pacific Electric Ry. Co.	....	113
Pasadena H. T. & T. Co.	81½	82½
Pomona Con. Water Co.	96½	....
Riverside H. T. & T. Co.	75	82
S. Monica H. T. & T. Co.	....	85
San Diego H. T. & T. Co.	78	84
Santa Barbara Elec. Ry.	....	98
Seaside Water Co.	....	102
Temescal Water Co.	....	95
United Electric G. & P. Co.	100½	....
Union Transportation Co.	93	94½
U. S. L. D. T. & T. Co.	....	85
Visalia Water Co.	....	94

MISCELLANEOUS STOCKS.

	Bid.	Asked.
Edison Electric pfd.	85.00	88.00
Edison Electric com.	63.12½	70.50
Emergency Hospital	10.00	....
Home Telephone pfd.	65.00	69.00
Home Tel. Co., com.	29.87½	30.25
L. A. Athletic Club	10.25	....
L. A. Brewing Co.	185.00	200.00
L. A. Jockey Club	65.00	....
Pac. Mut. Life Ins. Co.	185.00	....
Pasadena H. T. & T. Co.	22.00	....
Riverside H. T. & T. Co.	....	49.00
S. Monica H. T. & T. Co.	13.25	14.50
San Diego H. T. & T. Co.	23.00	....
Sun Drug Co.	1.01	1.65
Seaside Water Co.	....	135.00
Title G. & Trust pfd.	175.00	....
T. I. & Trust Co. pfd.	145.00	....
T. I. & Trust Co. com.	145.00	....
T. I. & Trust, Ser. C.	145.00	....
U. S. L. D. T. & T. pfd.	53.00	55.50
Union Trust & Title Co.	....	50.00

OFFICIAL SALES: Six San Diego Home Telephone Company at 25; 1000 Mexican Petroleum (two 500-share lots) at 1.33½@1.34; 10 Edison preferred at 87; 10 Santa Monica Home Telephone at 14.50; 10 Merchants' Trust at 96.50.

MINING STOCKS.

	Bid.	Asked.
California—Greenwater District—		
Clark Copper Co.	.45	....
Furnace Creek Copper	2.05	....
Furnace Creek Ex. Copper	.35	....
Furnace Valley Copper	....	.55
Greenwater California	.48	....
Kempland Copper Co.	1.00	....
South Furnace Creek	.18½	....
Cal. Hills M. Co.	.09⅝	.09¾
Ricoro Gold Mines Co.	....	.11
Nevada—Goldfield District—		
Goldfield Con. Mines	8.00	9.00
Goldfield-Wild Horse	.07½	.11
Nevada—Johnnie Dist., Nye cou... —		
Johnnie Con. G. M. Co.	.17½	.18¼
Searchlight District—		
Cyrus Noble	.12	....
Eldorado Can. M. & M. Co.	.03½	.03¾
Gold Coin	.25	....
New Era	.01½	.02
Nevada Searchlight	.06⅝	.07
Quartette	15.00	....
Searchlight Parallel	.07	.08

OFFICIAL SALES: 20,000 California Hills at 9½@10¼ B. 30; 1000 do. at 10¼ B. 60; 1000 do. at 9⅝ cash; 1000 do. at 9¼ S. 30; 6000 Eldorado Canyon at 3⅝@3¾; 2000 Clark Copper at 46; 3000 Wild Horse at 9½@9¾; 45,000 Nevada Searchlight at 6¾; 2000 Consolidated Mines at 2@2¾.

LOCAL PRODUCE MARKET.

The downward trend in the egg market continued unchecked yesterday. Ranch eggs were lowered 2 cents, selling at 20 cents a dozen. Northern candled dropped to 19. In the jobbing market a weak feeling prevailed, and both buyers and sellers were cautious in their operations. In some quarters it was stated that a sharp reaction will occur next week, occasioned by the too-rapidly falling egg market of the last few days. Retailers were buying yesterday only from hand to mouth, as they usually do on a falling market. During the last few days arrivals of eggs have overtaken and passed the demand, and a pronounced accumulation of stock is reported by nearly all of the dealers. This is the first accumulation for months. All houses are now carrying abundant supplies, and a number have more than they know what to do with. On 'change the last few days there have been more sellers than buyers, and as eggs are coming in more liberally since the clear weather, dealers prefer to dispose of the accumulated stock rather than increase their holdings by purchases. Within the past nine days ranch eggs have dropped 20 cents on the dozen. Now that ranch eggs sell at 20 a dozen wholesale, retailers will quote their offerings at 25 cents, thus increasing the consumption and clearing the accumulated stocks from the floors.

The butter market continued weak, and lower prices are expected today. The higher prices for Anchor cheese went into effect yesterday.

Sales on 'change were—Three carloads of Colorado Rurale potatoes; 5 cases of fancy valley creamery butter; 75 cases of local ranch eggs, case count; 10 sacks of yellow sweet potatoes.

The vegetable market was well supplied with all kinds of green truck and showed few changes in the prices.

Halibut and lobsters were equal to all requirements. Game is in slow demand.

The receipts of produce as reported for yesterday's exchange were as follows: Eggs, 312 cases; butter, 30,103 lbs.; cheese, 4767 lbs.; potatoes, 1250 sacks; onions, 307 sacks; beans, 50 sacks; sweet potatoes, none.

Prices Current.

EGGS—Candled, fresh California ranch, 20; northern, candled, 19.

BUTTER—Fancy local butter, 2-lb. sq., 75; valley creamery, 75; fancy Coast creamery, 70; choice Coast creamery, 65@70; cooking butter, 22@24.

CHEESE—Cal. Anchor, 18; Cal. Y. A., 18; storage cheese, 16; fresh, 17; eastern daisies, 18; Longhorns, 18@18½; N. Y. twins, 17; singles, 17@19; northern, local, 17; Oregon brick cheese, 17; hand, 20; Dom. Swiss, 20; imp., 28@29; Limburger, 18; cheddars, 16@16½.

BEANS—Pinks, No. 1, 2.75; Pinks, No. 2, 1.90; Lady Washington, No. 2, 2.90@3.00; small white, No. 1, 3.25@3.35; small white, No. 2, 3.00@3.25; black eyes, 4.50@5.00; Limas, No. 1, 5.00; Garvansas, 4.25@4.50; American lentils, 9@10 lb.

DRIED FRUITS — Apples, evaporated, new, per lb., fancy 50s, 9; fancy 25s, 9½; apricots, extra fancy, 25s, 17; extra choice, 15; in 1-lb. cartons, 2 per lb. extra; citron, imported, fancy, 10-lb. boxes, 20; currants, imported, fancy, bulk, recleaned, 8½; 50 16-oz. packages, 9; 50 12-oz. packages, 8; dates, imported, Fards, fancy, 60 lbs., 9; Golden dates, 60 lbs., 5½; special price in quantities; figs, new, per box, Calimyrna, 10-1s, 1.15; Calimyrna, 20-½s, 1.25; white, choice, 60-lb. boxes, per lb., 7; peaches, per lb., fancy, unpeeled, 25s, 13½; extra choice, unpeeled, 25s, 11½; choice, unpeeled, 50s, 11; fancy, peeled, 25s, 20; in 1-lb. cartons, 2c extra; pears, fancy, halves, 25s, 13; in 1 or 2-lb. cartons, 2c extra; peels, imported, orange or lemon, 10s, 13; plums, fancy pitted, 25s, 11; prunes, fancy, San Jose "Imperials," per lb., 30-40, 25s, 10; 40-50, 25s, 9½; 50-60, 25s, 7¾; prunes, fancy San Jose "Imperials," per lb., 90-100, 50s, 5; Silver, fancy 25s, 10; Silver, choice, 25s, 9½; in 10-lb. boxes, 1c extra, 5-lb. boxes 2c extra; raisins, per box, Clusters, 4-crown, 20s, 2.25; loose Muscatels, per lb., 2-crown, 8@8½; seedless Sultanas, 9@9½; seeded, Eagle, fancy, 36-1s, per package, 7@7½; seedless Muscatels, 7; Shastas, fancy, 7.

HONEY—Comb, 24 1s to a box: White, per comb, 16; light amber, 14. Extracted: 2 5-gal. cans to case, 60 lbs. to can: Water white, per lb., 7½@8; white, per lb., 7½; light amber, per lb., 7; white, 12 1-gal. to case, per case, 6.00; white, 24 ½-gal. to case, 7.50; glass, white, 24 ½-gal. to case, 7.50; glass, 24 1s to case, comb in, 5.00.

NUTS—New almonds, fancy IXL, 19@20; almonds, fancy paper-shell, 17; almonds, choice Brazils, large, new crop, 16@17; filberts, large, new crop, 14; pecans, Jumbo, 16@17; pecans, large, 15@17; peanuts, eastern, "Sun," raw, 6¼; eastern peanuts, 8½; Cal. "Sunshine," raw, 6½; Cal. "Sunshine," roasted, 8½; Japs, fancy, raw, 6; Japs, fancy, roasted, 8; walnuts, No. 1, softshell, 14@15; walnuts, No. 2, softshell, 10@16; cocoanuts, per dozen, 85.

FRESH FRUITS—Fancy Colorado Jonathan apples, 2.50; Colorado Ben Davis, 1.50; fancy Colorado Winesaps, 2.50, California Louvre apples, 4-tier, 1.00; Fall Pippins, 90@1.00; fancy Bellefleurs 4-tier, 1.40@1.50; choice Bellefleurs, 4½-tier, 1.15@1.25; White Winter Pearmains, 4-tier, 1.75; fancy Colorado Ganos, 1.50@1.65; California Ben Davis, 4-tier, 1.10; Ben Davis, 4½-tier, 80@90; Yellow Newtown Pippins, 4-tier, 1.50; choice Newtown Pippins, 1.00@1.10; Spitzenbergs, 4-tier, 2.25; fancy Oregon Ben Davis, 1.50; fancy Oregon Ganos, 1.55; guavas, 4@5 per basket; pineapples, 5.00 per crate.

CITRUS FRUITS — Standard lemons, 1.75@2.00; packed lemons, 2.50; choice lemons, 2.00@2.25; fancy lemons, 2.50; bananas, 4½ per lb.; fancy navel oranges, 2.00@2.25; choice navels, 1.25@1.75; grapefruit, seedlings, 1.75; fancy seedless grapefruit, 2.25@2.50; Tangerines, 1.50@1.65 per box.

BERRIES — Strawberries, Moneta, 15@20; Gardena, 15@20; Irwindale, 18@20; Tropicos, 18@20; Montebellos, 18@20; cranberries, 9.00.

ONIONS—Northern Yellow Danver onions, 1.75; Australian Brown onions, 1.75; fancy Nevada onions, 2.00; fancy Oregon onions, 1.75@2.00; choice and cull onions, 75@1.00.

POTATOES — Highland, 2.00; yellow sweet potatoes, 4.00 per sack; Salinas, 2.25@2.50; Oregon potatoes, 2.00 per cwt.; Idaho Rurales, 2.00; Colorado potatoes, 2.00; Minnesota Early Rose, 2.00; Wisconsin potatoes, 2.00; eastern Early Rose, 2.00@2.50.

GREEN VEGETABLES — Beets, 40; carrots, 40; parsley, 50 crate; turnips, 40; peas, 6@8; red radishes, 15@20 per doz.; cabbage, 1.00; fancy green onions, 25 per box; Chile peppers, 5; bell peppers, 25; lettuce, 1.25@1.40 per crate; garlic, 6; parsnips, 35@50 doz.; tomatoes, 1.25@1.50 per box; eggplant, 15 per lb.; pie pumpkins, 1½ per lb.; rhubarb, 6 per lb.; celery, 35@40; artichokes, 75@1.50 doz.; sprouts, 8½ per lb.; cauliflower, 1.60 per crate; hothouse cucumbers, 2.50 per box; mushrooms, home grown, cultivated, 30@60 per lb.; watercress, 25 per doz. bunches.

POULTRY — Dealers pay live weight for stock: Old roosters, 8; young roosters, 18; old toms, 18; young toms, 18; hen turkeys, 15; squabs, 2.50 doz.; hens, per lb., 15@16; ducks, 14; turkeys, 17; geese, 14; fryers, 18; broilers, 20. Selling price to retail trade, per lb., dressed: Live old roosters, 12½; young roosters, 24; fryers, 24; broilers, 25@27; turkeys, 25@27; hens, 19; old toms, 25; young toms, 25; hen turkeys, 21@22; ducks, 18@20; geese, 18@20 lb.; squabs, 3.00 per doz.

BEEF—Steers, No. 1, per lb., 6¼; second, 6¼; third, 5¾@6; prime, 7; heifers, 6; veal, 10; hind quarters, 7½; fore quarters, 6; loins of beef No. 1, 9½; ribs of beef, No. 1, 8½; beef tenderloins, 20; chucks, 4½; square chucks, 5¼; plates, 3½; round and rumps, 6½; shoulder clods, 10; beef shanks, 3; flank rumps, 7; flank steaks, 11; beef rolls, 10; boned beef trimming, 5; beef tongues, 12; S. P. beef tongues, 14; oxtails, 3; lambs' tongues, per doz., 20; beef hearts, each, 10; beef livers, each, 20; kidney suet, per lb., 5½; kidneys, each, 2; sweetbreads, 25; brains, 10.

MUTTON — Dressed muttons, ewes, per lb., 10; dressed mutton wether, 10½; dressed mutton yearlings, 11; fall lambs, 11; milk lambs, 11½; sheep, 3.00@4.00.

PORK—Dressed hogs, per lb., 10; trimmed hogs, 12½; pork loins, 13½; frozen pork spare ribs, 5; fresh picnics, 9; pork shoulders, 9; pork butts, 11; fresh hams, 12; bellies, fresh, 13½; leaf lard, 11; pork trimmings, 10; frozen pork spare ribs, 5; fresh pork spare ribs, 8; pork tenderloins, 20; back fat, 9; cleaned pigs' feet, each, 2½; tongues (sweet, pickled or fresh,) 25; cleaned hogs' head, per lb., 5½; plain cooked tripe, per lb., 4¾; hog plucks, each, 5; pork kidneys, per doz., 15; pig tails, per lb., 4; neck bones, per lb., 4¾.

BACON — 10-lb. bacon, 16@16½; Winchester bacon, 17@18¼; 3 Ave., 17½; Empire, 19; 4 Ster., 16@17; Premium, 21½; Gold Band, 20¼; Diamond C bacon, 21¼; Helmet bacon, 16½; Orange Blossom bacon, 14½; Sunlight bacon, 6-8 avg., 19¼; Rex Breakfast bacon, 8-10 avg., 18; Rex bacon, 6-8 avg., 19; Regal bacon, 17¼; Helmet bacon, 8-10 avg., 18¼; Helmet, 6-8 avg., 19¼; White Label bacon, 19¼; Star bacon, 22.

HAMS—Per lb., Rex, 17¼; Rex skinned hams, 16½; Diamond C, 17¾; Diamond C skinned hams, 17½; boiled boneless Rex hams, 23; mild-cured hams, 16¾; plain hams, 15½; Winchester 11¢ Premium, 16¼; Gold Band, 18; Winchester ...nics, 13; California hams, 11½; Premium skinned hams, 17; 14 Ave. hams, 14¼@15; 12 Ave. hams, 15@15½; Orange Blossom, 13¼; fresh hams, 12½; fresh picnic hams, 9½; Ashland hams, 15½; minced ham, 13; Cylinder boiled hams, 22¼; Premium boiled hams, 23 1-3; Oxford boiled hams, 17¾; Star hams, 14; Helmet hams, 17 1-3; Star skinned hams, 17½; Armour's boiled hams, 23; boiled boneless and tied hams, 21; Armour picnic hams, 11½; Regal hams, 17¾.

DRY SALTED MEATS—Dry salt narrow bellies, 12¾; dry salt clear bellies, 16-20 avg., 12½; dry salt clear backs, 12; short clear backs, 12; D. S. bellies, 14-18 avg., 13½.

PICKLED GOODS—Honey-comb tripe, half-bbls., 2.60; honey-comb tripe, keg, 1.85; honey-comb tripe, kits, 95; spiced pigs' feet, half-bbls., 4.80; spiced pigs' feet, keg, 2.60; spiced pigs' feet, kits, 1.25; pickled lambs' tongues, kits, 2.00.

BARRELED MEATS—Rumps (bone in,) bbls., 10.00; half-bbls., 5.50; rumps (bone out,) bbls., 12.50; half-bbls., 6.75; plate beef, bbls., 9.00; half-bbls., 5.00; rolled plate (boneless,) bbls., 12.00; half-bbls., 6.50; Sunderland pork, bbls., 14.25; half-bbls., 7.25; family pork, bbls., 22.00; half-bbls., 11.50; fancy pig pork (narrow,) bbls., 23.00; half-bbls., 12.00; fancy pig pork (wide,) bbls., 26.00; half-bbls., 13.50; S. P. spare ribs, 10.00 bbl.; half-bbls., 5.25.

SAUSAGE — Bologna, per lb., 7; bologna, paraffined, per lb., 6½; blood sausage, 9; liver sausage, 7¼; Diamond "C" sausage, links and bulk, 12; head cheese, 3½; fresh pork sausage, links, 8; fresh pork sausage, bulk, 8; Spanish pork sausage, 9; Wiener sausage, 7; Frankfurt sausage, 9; New England ham sausage, 12; boiled cottage ham, 12; boiled boneless Rex ham, 23; boiled boneless Rex ham, smoked, 23; minced sausage in sacks, 12; Douglas style sausage in sacks, 12.

PURE LARD—Tierces, per lb., 8¾; cases, 7 10-lb. cans, 9¼; cases, 12 5-lb. cans, 7¾; cases, 20 3-lb. cans, 9¾; leaf lard, 11; Rex lard, 11¾; Premium lard, 12¾; Silver Leaf lard, 11¾; Jewel Compound, 7¾; Compound lard, 6¾; back fat, 9¼; Cotosuet, 8½; Mission lard, 11½; Shield lard, 17¼; Star lard, 13¾; Armour's Compound lard, 8 1-3; Diamond C kettle lard, 12¾; White Ribbon, 9; basis Suetene, 8; vegetable lard, 10¾; K. R. lard, 12¾.

FAMILY FLOUR — Local patents, A1 flour, per bbl., 4.60; Globe flour, 4.75; Select California white wheat: Banquet flour, per bbl., 4.60; Towel flour, 4.60; Silver Star flour, 4.20; XXX flour, 3.60; Capitol flour, 4.80; A1 hard flour, 4.75; Aurora, 4.40; Mikado, 4.00; Trophy, 3.80; New flour, 4.60; Mayflower, 4.60; Eclipse, 4.60; buckwheat flour, 100 bbl., 3.60; Souvenir towel sacks, 4.50. Eighth-bbls., 10c per bbl. higher.

CALIFORNIA AND EASTERN FLOURS—Crown flour, 4.35; Cream Loaf, first patent, Kansas, 4.85; Electric Light, first patent, Dakota, 5.40; Powerful, second patent, 5.25; Rock River rye, 5.00; Kansas whole wheat and graham, 4.85.

BAKERS' FLOUR — Globe flour, per bbl., 4.75; eastern graham, 4.80; eastern whole wheat flour, 4.60. Blended wheat flours: Bakers' A1 flour, per bbl., 4.50; bakers' Magnolia flour, 4.30; Comet flour, 4.30; eastern rye, 5.00; Capitol bakers' flour, 4.70; Capitol extra bakers' flour, 4.50; Our Giant, 4.40.

WHEAT—				
Whole-wheat flour	....	$2.40	$2.25	$2.00
Cracked wheat	$3.00	2.40	2.25	2.20
Farina	3.00	2.40	2.25	2.20

CEREAL GOODS, Per 100—		5 lbs.	10 lbs.	25 lbs.	50 lbs.
A1 flour	....	$2.60	....	....	
Banquet flour	....	2.55	....	....	
Pastry flour	....	2.40	....	....	
Graham flour	....	2.20	$2.15	$2.10	
Whole wheat flour	....	2.30	2.25	2.20	
Cornmeal, W. & Y.	....	2.40	2.35	2.30	
Cracked wheat	$2.60	2.20	2.15	2.10	
Farina	....	2.20	2.15	2.10	

Wheat flakes, per sack of 50 lbs. 1.30
Wheat flakes, per bbl. of 25 lbs. net 2.70

GRAIN AND FEED — Millers' prices to dealers: Wheat, per 100 lbs., 1.50; wheat, No. 1, 1.45; wheat, No. 2, 1.45; wheat, cracked, 1.55; wheat, 100-lb. sacks, 1.65; corn, 1.40; corn, Sm. Y., 1.45; cracked corn, 1.45; feed meal, 1.50; bran, heavy, 1.30; rolled barley, 1.30; oil-cake meal, 2.35; cotton-seed meal, 1.20; shorts, 1.45; oats, white Oregon, 1.65; oats, red California, 1.40; Texas-grown red seed oats, 1.80; eastern Kaffir corn, 1.40; seed rye, 1.55; small yellow corn, 1.45.

FLOUR—	In Boxes.	5-lb. S'ks	10-lb. S'ks.	25-lb. S'ks.	50-lb. S'ks.
Perf. Pat. Pastry	....	....	$2.60	....	....
Buckwheat flour	....	$3.45	3.25	3.20	3.15
Graham flour	....	....	2.40	2.25	2.30
Rye flour or mea.	....	....	3.00	2.95	2.90
Cornmeal, W. & P.	....	....	2.40	2.35	2.30
Oatmeal, ground	....	4.05	3.85	3.80	3.75
Oatmeal, Steel Cut	....	4.30	4.10	4.05	4.00
Hominy, large or small	....	3.80	3.60	3.55	3.50
Cracked wheat	....	3.40	3.20	3.15	3.10
Entire wheat flour	....	....	2.50	2.45	2.40
Pearl barley	$5.05	5.00	4.90	4.75	4.70
Split peas, green	5.60	5.65	5.50	5.45	5.40
Split peas, yellow	5.25	5.20	5.00	4.95	4.90
Gluten flour	....	3.70	3.50	3.45	3.40
Farina	....	3.40	3.20	3.15	3.10
Nutrina Germ	3.50	3.80	3.60	3.55	3.50

Rolled wheat, in bbls., net weight 135 lbs. per sack 3.70
Buckwheat flour (bulk, seamless sacks,) 100 lbs. 2.60
Buckwheat flour (bulk, seamless sacks,) 200 lbs. 3.75

	10.	25.	50.	100.
Buckwheat Chick Food	$1.25	$3.20	$3.25	$3.00
" Fattening Food	3.25	3.30	3.25	2.00
" Egg Food	.55	....	....	1.85
" Moulting Food	....	....	....	1.85
" Chick Food, 20 5-lb. pkgs., per case	....	....	....	3.75

SUGAR—Prices are based on sacks of 100 lbs. Bbls. 10c, ½-bbls. 25c, boxes 50c, 10-lb. sacks 10c cwt. higher. H. & C. Crystal Dominoes, per 100-lb. bags, 8.50; cubes, "A," crushed and fine crushed, 5.70; standard powdered, 5.55; western cane and fruit, granulated, 5.05; western confectioners' "A," 5.45; candy granulated, 5.15; Magnolia "A," 4.85; extra H. confectioners' "A," 5.05; beet granulated, "B," 4.55; extra "C," 4.55; Golden "C," 4.45; D sugar, 4.75.

SALT—Bales, all sizes, 1.20; dairy, 50s, per ton, 9.50; rock, 50s, per ton, 9.25; 48 2-lb. cartons, per case, 1.35; 20 5-lb. cartons, per case, 1.20.

HAY—No. 1 barley hay, 14.00@16.00; No. 2, 12.00@14.00; No. 1 wheat hay, 14.00@16.00; No. 2, 12.00@14.00; No. 1 plain oat hay, 18.00@20.00; No. 2, 9.00@15.00; northern alfalfa, 13.50@14.00; local 14.00@16.00.

CHILES—Evaporated storage, 13@13½; bulk, 12½@15; ground, 12½; Mexican Black, 12½@13; sun dried, 13@13½.

POPCORN—Rice, shelled, fancy, eastern, per lb., 8.

TIGHT MARKET MAKES TRADING DIFFICULT.

TRADING Friday, on the Los Angeles Stock Exchange, was not quite as extensive as on the preceding day. Considerable bidding was carried on, but the market seemed to be tight, and trades were hard to make.

Rice Ranch again was the feature of the session, advancing on the bid of Thursday 10 points, closing yesterday with 2 offered, and 2.10 asked. No trading was recorded. The demand for lots of 500 shares also was exceptionally strong, the bid reaching 1.93 in this case. For seller thirty's, the only futures bid for, as high as 2 was bid, the range being from 1.75 up.

Mexican Petroleum was the only trader among the oils, two 500-share lots being sold at 1.33½@1.34, one on a "buy and sell" deal. The close was at 1.33½@1.35. Buyer sixty's were the only futures attracting any attention, 1.36 being offered, with none in the market. Associated closed without a trade at 46@46.50. Buyer thirty's were held at 47, and the sixty-day buyer contracts were offered at 50. Other futures were uncalled. A bid of 45 was made for 5000 shares or any part of Columbia stock, it closed with that, and none offered. Continental closed with a fractional loss in the bid at 17¾@19. The same may be said of Globe, closing at 14½@15½. Olinda Land shows a fractional gain, on the other hand, closing at 17¾@18¼. No trading of any kind was recorded. Union was neglected, being bid for at 214.50, and offered at 216.50. United Petroleum was strengthened on the holding price to 382. The bid remained the same at 365. Other oil stocks were uncalled.

BONDS STRENGTHENING.

While no actual trading was recorded for the bond list, the bidding for the bonds indicates a strengthening of the demand for gilt-edged securities paying fair rates of interest. Associated was bid for at 87, and offered from 95 to 91, the holding price being several points firmer than it was at the opening of the week. The Edison First Refunding shows a stiffening of 1 point in the asked to 104, with no bid. Home Firsts closed slightly weaker, at 91⅝@91¾. The First Refunding bonds of the same company were stronger, closing with a firm bid of 81, the asked having been offered down from 85 to 81¾. Pacific Light and Power were in demand at 99, with none on the floor. Pasadena Home was again bid for at 81½, and was offered at 82½. Pomona Consolidated Water Company was in strong demand at 96½ bid, none offered, the bid showing a rise of 2½ over Thursday. Riverside Homes were wanted at 75 and offered at 82. San Diego Homes at 79@85; two, $500 bonds, were offered at 84, with 78 bid. Union Transportation closed at 93@94½. Others were inactive.

BANKS STEADY.

Merchants' Trust was the leader of yesterday's call on the banking securities, ten shares selling at 96.50, two full points above the closing bid of Thursday. The close was at 96.50@99. Bank of Southern California shows a rise of 1 point to 13 bid, closing with none offered. State Bank was again bid for at 99, the offered was from 110 to 106, closing with 1 point gained on the holding. German-American was in good demand, but closed at 313@320, 1 point off Thursday's market on the bid. High was at 315, but that was withdrawn, when the offering was put down to 318. First National closed at 421@430; Farmers' and Merchants at 375@385; Commercial National at 138@153.50; Home Savings at 132, with none for sale. No change is apparent in the quotations of the remaining stocks listed.

MISCELLANEOUS INTERESTS.

Some interest was shown for the miscellaneous list. Trading was among three securities, and bidding was fairly strong. The strongest feature was San Diego Home Telephone stock, six shares were traded in at 25, three on a "buy or sell" deal, and then the bidding sent the stock to 28 bid, none offered. One trade of ten shares of Edison preferred stock marked the call. The price was at 87. A block of fifty was offered at 90. The stock closed with Thursday's bid of 85 posted with the holding proce at 88. The common of the same company was in light demand, closing with a bid of 63.50, and an asked at 70.50. The bid was seven points under the market ruling Thursday. Santa Monica Home is on the sales sheet with a transaction of ten shares at 14.50. The close quoted the stock at 13.25@14.50. Sun Drug was offered at 1.65 and bid for at 1.01. The bid for Title, Insurance & Trust was lowered seven points to 1.40. United States Long Distance was in demand at 53, and was offered at 56@53.50. Home preferred was in demand at 65, two points under Thursday's market. An offering was posted at 69. The common was stronger, closing at 29.87½@30.25. Los Angeles Athletic Club closed with 10.25 bid none offered. The remainder of the list shows no change.

CALIFORNIA HILLS THE LEADER.

During the the mining call, California Hills manifested the most strength, 23,000 shares being handled at four various prices. Twenty thousand of the total were sold at 9½@10¼ buyer thirty days, 1000 at 10¼ buyer sixty, 1000 at 9⅝ cash delivery and 1000 at 9¼ seller thirty days. The close was at 9⅝@9¾. The bid showing a gain of ⅜ and the asked ¼ as compared with Thursday. A cash bid of 9¼ was made for 10,000 shares. Buyer thirty's were bid for at 10⅛ and offered at 9½@10¼, strengthening at the end of the session as the demand became more pronounced. Buyer sixtys were held at 10½.

Clark Copper is on the sheet with 2000 shares selling at 46. The demand for the security was fairly strang to a certain point. The close was at 46@46½. No attention was shown futures.

Eldorado Cañon was traded in to the extent of 6000 shares, the prices ranging from 3⅝ to 3¾. The close quoted the stock at 3⅝@3¾. Three "buy and sell" propositions put 3000 shares of Wild Horse on the sales sheet, the prices ranging from 9½ to 9¾. Considerable "horse play" was indulged in by the brokers with this stock. An offer would be made and the bid would be lowered a corresponding fraction of a point. The close was at 7¾@11, the bid showing a drop of ¾ over Thursday. Nevada Searchlight also was a trader, 5000 shares going in at 6¾. The close was at 6⅝@7. A bid was made for Furnace Creek Extension Copper, 35 being offered. None was in the market. Furnace Valley was offered at 55 cash, or at 40 seller ten days. South Furnace Creek was bid to 16½. Johnnie Consolidated was neglected, closing at 17¼@18. Others were unchanged.

'CHANGE NEWS AND GOSSIP.

The situation in the money market seems to be easing up a little. Brokers, who several weeks ago were reporting an inability in raising sufficient loans to carry on large speculative projects are being accommodated now. San Francisco money at rates varying from 5 to 6 per cent., is coming down here in increasing quantities and is being secured both by the brokers and real estate men to further plans of speculation and improvement.

"Nothing shows this to such an extent as the bond market," said O. H. Burbridge yesterday. "I have done a large amount of business in bonds within the last few days, whereas two weeks ago I could not find a market for the highest class of gilt-edged securities."

Louis Blankenhorn, one of the best-informed bond brokers in the city, when asked for his opinion on the situation, said, "All bonds such as public utilities, including railroad, electric light and power companies, gas and water and other industrials of California issues are exempt from taxation in this State and are probably being absorbed by moneyed interests in large quantities in anticipation of the tax requirements of March 1, which is creating an active demand. In addition to this is the fact that there is always present in the city at this time of the year, a large number of capitalist tourists, who become interested in the purchase of bonds as a permanent investment. This class of buyers absorbs a large quantity. Another fact is that there has been no new issues put out by high-class companies within the past two years, and large floating lots gradually have been absorbed by investors, giving a logical strength to the market for the good issues."

DAILY CITRUS REPORT OF EASTERN MARKETS.

[BY DIRECT WIRE TO THE TIMES.]

BOSTON, Feb. 8.—[Exclusive Dispatch.] The market is advancing. Weather cold. Twenty-six cars sold, and ten on track.

NAVELS.

Whittier, fy, Red. Junct. Dist.	$2.95
Whittier, ch, Red. Junct. Dist.	2.70
Whittier, fy, Red. Junct. Dist.	2.65
Whittier, ch, Red. Junct. Dist.	2.45
Yuletide, fy, Red. Mut. O. Co.	2.55
Crafton, fy, Stewart Fruit Co.	2.55
Broncho, xf, West. Am. Ft. Co.	2.30
Herald, xc, West. Am. Ft. Co.	2.10
Boquet, xf, Cal. Cit. Union	2.15
Amethyst, sd, Cal. Cit. Union	1.80
Triumph, —, Cal. Cit. Union	2.05
Alpha, xf, B. & R. Ft. Co.	2.55
Elk, xc, B. & R. Ft. Co.	2.75
Rose, xf, Redlands O. G. A.	2.55
Clover, xc, Redlands O. G. A.	2.25
Producer, xf, Orange Producer	2.60
La Mesa, xf, Riv. Ex. Riverside	2.70
Golden Rule, xc, Riv. Ex. Riverside	2.65
Pine Cone, xf, S. B. Ex., Highland	2.70
Arrowhead, xc, S. B. Ex., Highland	2.45
Gold Buckle, xf, R. H. Ex. E. Highland	2.35
Belt, sd, R. H. Ex. E. Highland	2.25
Quail, xc, O. K. Ex., Ontario	2.15
Parrot, xc, S. A. Ex., Pomona	2.15
Cupid, fy, V. C. Ex., Fillmore	2.10
Cycle, ch, V. C. Ex., Fillmore	1.95
Laurel, fy, O. C. Ex., Corona	1.90
Lily, ch, Q. C., Corona	1.50
Buena Vista, ?	2.60
Lordsburg, fy, Lordsbur Dist.	2.50
Lordsburg, or, Lordsburg Dist.	2.25
Manzanita, ch, S. T. Ex., Fullerton	1.45
Fuller's Fancy, H. Fuller & Son	2.35
Fuller's Fairy, H. Fuller & Son	2.30
Stork, xc, S. A. Ex., Claremont	2.10
Victor, sd, S. A. Ex., Claremont	2.05
Gavilion, fy, F. H. Speich & Co.	2.30
Freedom (seeds), xc, Ind. Ft. Co.	2.05

St. Louis Market.

ST. LOUIS, Feb. 8.—[Exclusive Dispatch.] The market is strong on regular sizes. Weather cold. Six cars sold. Five cars on tracks.

NAVELS.

Lochinvar, xc, R. H. Ex., Redlands	$2.80
Belt, sd, R. H. Ex., Redlands	2.40
Yuletide, fy, Red. Mut. O. Co.	2.85
Blue Flag, xf, Spence Fruit Co.	2.25
Honest Pack, fy, Tustin Pack. Co.	2.30
Old Oak, ch, Tustin Pack. Co.	2.40
Golden Fleer, xf, Redlands G. O. A.	2.30
Golden Gate, xc, Redlands G. O. A.	2.10
Canoe, ?	2.35
Whittier, xc, S. T. Ex., Whittier	....
Pico, sd, S. T. Ex., Whittier	$2.75

New York Market.

NEW YORK, Feb. 8.—[Exclusive Dispatch.] The market is very steady, and there is an active demand. Twenty cars of oranges and one car lemons sold today.

NAVELS.

	Average.
Clover, xc, Redlands, O. G. Assn.	$2.30
Old Mission, fy, Chapman, Fullerton	2.45
Old Mission, ch, Chapman, Fullerton	2.15
Golden Eagle, sd, Chapman, Fullerton	1.90
Independent, fy, Highland district	2.45
Independent, ch, Highland district	2.20
Lion Head, xf, L. L. Lyon & Sons	2.45
Gypsy Queen, xf, Moulton & Greene	2.50
Carnation, xc, Moulton & Greene	2.35
Flower, or, Upland district	2.25
Flower, ch, Upland district	1.90
Rossmoyne, TI, F. P. Corson	2.35
Rossmoyne, ch, F. P. Corson	2.50
La France, ch, J. S. Kuns Co.	2.15
Independent, fy, Highland district	2.25
Independent, ch, Highland district	2.25
Flower, fy, Upland district	2.10
Flower, ch, Upland district	2.10
Criterion, or, Penn Fruit Co.	2.25
Wolf, sd, Penn Fruit Co.	2.05
Orchard, TI, National Or. Co.	2.25
Orchard, or, National Or. Co.	1.95
Doe Palmas, xs, San Marino G. P. Co.	1.90
Producer, xf, Redlands O. P. Co.	2.35
Alhoha, xc, Redlands O. P. Co.	2.10
La Mesa, xf, Riv. Fruit Exchange	2.20
Golden Rule, xc, Riv. Fruit Exchange	2.45
Iris, xf, DM. Fruit Exchange	2.25
Pointer, xc, A.C.G. Fruit Exchange	2.10
Claremont, fy, S.A. Fruit Exchange	1.80
Victor, fy, S.A. Fruit Exchange	1.45
Parrot, xc, S.A. Fruit Exchange	2.00
Victory, xc, Cal. Citrus Union	1.60
Bison, sd, Cal. Citrus Union	1.10

There were 373 cars of oranges and 28 cars of lemons shipped from Southern California Wednesday and Thursday, February 6 and 7.

Citrus Fruit Shipments.

Total to date this season, 5257 cars, of which 667 cars were lemons.

Total to same date last year, 7055 cars, of which 846 were lemons.

Salt Lake has not reported since February 5.

Pittsburgh Market.

PITTSBURGH, Feb. 8.—[Exclusive Dispatch.] The market is steady and the weather cold.

NAVELS.

Orchard, or, Natuon Or. Co.	$2.55
Standard, sd, Natuon Or. Co.	2.45
Redlands Best, Bryn Mawr, Assn.	2.30
Palm Tree, xc, A. H. Fruit Ex.	2.45
Bon Ton, sd, A. H. Fruit Ex.	2.35
Highlander, xf, Highland F. G. A.	2.50
Aster, or, Strachan Ft. Co.	2.40
Aster, or, Strachan Ft. Co.	2.30
Don, ch, Strachan Ft. Co.	2.35
Teal, ch, Cov. Ex., Covina	2.35

Philadelphia Market.

PHILADELPHIA, Feb. 8.—[Exclusive Dispatch.] The market is unchanged and the weather warmer. Seven cars oranges and one car lemons sold. Six cars Floridas sold.

NAVELS.

Pointer, xc, A. C. G., Lanteen Spur	$1.90
Pointer, tl, A. C. G., Lateen Spur	2.00
Aloha, xc, Redlands O. P. Co.	2.45
Native Son, sd, King Fruit Co.	2.60
Salt Lake, sd, King Fruit Co.	2.30
Keystone, —, King Fruit Co.	2.20
Carmencita, xc, S. T. Ex., Fullerton	2.00
Colombo, sd, sd, S. T. Ex., Fullerton	2.00
Lordsburg, or, Lordsburg Dist.	2.45
Clover, xc, Redlands O. G. A.	2.30
Blackstone, ?, Redlands O. G. A.	2.15
Native Son (Tangs) King Ft. Co.	1.95

Cleveland Market.

CLEVELAND, Feb. 8.—[Exclusive Dispatch.] The market is firm on good stock and the weather cold. Five cars sold.

NAVELS.

Sequoia, fy, S. T. Ex., Fullerton	$2.15

NEW YORK MARKETS.

SHARES AND MONEY.

[BY THE ASSOCIATED PRESS—P.M.]

NEW YORK, Feb. 8.—The stock market had an active hour after the opening today during which prices were held above the level of yesterday's recovery. Apparently distribution was going on at that level and the market lapsed into extreme dullness and hesitating fluctuations thereafter. The effect was to revive doubts over the speculative outlook. Most of the material of the day's speculation was in the form of rumors and most of these emanated from Washington. There were large buying orders at the same time executed by houses with important Washington connections. The effort was to produce an impression that important developments were to be forthcoming there bearing on the financial and stock market conditions. There were plenty of rumors to supply details, but authoritative information was lacking. Confidence is felt in the financial district that moderate measures of currency reform have been undertaken at Washington under auspices that give good promise of success. It is believed that provision for the routine deposit of surplus revenue of the government, including customs receipts in national banks, will be made and the limit of monthly retirement of bank note circulation expanded to $12,000,000 to $15,000,000, instead of $3,000,000 as at present. The removal of this limitation is expected to lead to freer note issues by the banks where they are restrained now from the difficulty of retiring the notes when they come back from their circulation. The impression got abroad in the financial district that assurance has been received in some way of a likelihood that the Interstate Commerce Commission would not be opposed to an advance in freight rates if prices were equalized. There was a rumor, also, of an intended alteration in the government's process against the Standard Oil Company, which is regarded as a sort of test case of the attitude to be taken towards the great corporations in general. The uncertainty in the stock market movement was probably the outgrowth of the rather unsubstantial material on which it is thus seen it was based. The market felt the effect, also, of the reduction of the short interest by reason of the covering of shorts yesterday. A hardening of the call money rate late in the day also weighed somewhat on the market. Reports were current of further note issues by railroads, either placed or in contemplation. The drooping tendency of the market more than wiped out the early gains and held to the closing, which was easy. Bonds were irregular. Total sales, par value, $1,8..,000. United States bonds were unchanged on call.

Boston Stocks and Bonds.

Money—		Mining—	
Call loans	4½@6	Adventure	5¼
Time loans	5½@6½	Allouez	60
Bonds—		Amalgamated	112⅝
Atchison, Adj. 4s.	90½	Atlantic	16
Atchison 4s	99⅝	Bingham	31
Mex. Central 4s.	84⅝	C. & Hecla	860
Railroads—		Centennial	43
Atchison	104	Copper Range	83¼
Atchison pfd	99½	Daly West	19
Boston & Albany	232	Franklin	27⅝
Boston & Maine	159½	Granby	146½
Boston Elevated	149	Isle Royale	30½
Fitchburg pfd	133	Mass. Mining	82
Mexican Central	24½	Michigan	21¼
N. Y., N. H. & H.	163⅞	Mohawk	82
Union Pacific	173	Old Dominion	56¼
Miscellaneous—		Osceola	168
Am. Arge. Chem.	24	Parrot	32
A. A. C. pfd	91	Quincy	141
Am. Pneu. Tube	12	Shannon	22½
Am. Sugar	132⅞	Tamarack	150
Am. Sugar pfd	129⅝	Trinity	36
Am. Tel. & Tel.	128¼	United Copper	73⅜
Am. Woolen	32	U. S. Mining	62½
Am. Woolen pfd	100	U. S. Oil	12
Dom. I. & S.	22	Utah	68
Ed. Elec. Illu.	225	Victoria	8
Mass. Electric	19	Winona	12⅝
Mass. Elec. pfd	60	Wolverine	156
Mass. Gas	64	North Butte	113¼
United Fruit	106	Butte Coalition	37½
U. Shoe Mach.	62	Nevada	17½
U. Shoe M. pfd	28⅝	Mitchell	5⅝
U. S. Steel	45	C. & Arizona	191
U. S. Steel pfd	105	Arizona Com.	35
		Greene Con.	31⅝

*Asked.

New York Money Market.

NEW YORK, Feb. 8.—Money on call, steady; 2¾@6 per cent., ruling rate, 3 per cent.; closing bid 4½ per cent., offered at 5 per cent. Time loans, steady; 60 days, 4¾ per cent.; 90 days, 5@5¼ per cent.; six months, 5¼@5½ per cent. Close: Prime mercantile paper, 5¾@6¼. Sterling exchange, steady, at 4.84 7-10@4.84¾ for demand, and at 4.80 3-5 for 60-day bills. Posted rates, 4.81½ and 4.85½. Commercial bills, 4.80½@4.80⅝. Bar silver, 68½. Mexican dollars, 53. Bonds—Governments, steady; railroad bonds, irregular.

Treasury Statement.

WASHINGTON, Feb. 8.—Today's treasury statement: Available cash balance, $260,664,408; gold coin and bullion, $102,106,611; gold certificates, $44,219,850.

New York Metal Market.

NEW YORK, Feb. 8.—The London tin market was lower again today with spot closing at £191, and futures at £190, 7s 6d. Locally the market was weak with spot quoted at 42.15@42.20. Copper was unchanged with spot quoted at £106 15s, and futures at £107, 15s in London. Locally the market was quiet and unchanged. Lead was unchanged in both markets. Spelter was unchanged at 6.75@6.85 in the local market, but advanced 2s 6d to £26 in London. Locally, the iron market was unchanged.

Closing Stocks—Actual Sales.

	Sales.	Highest.	Lowest.	Closing bid.
Adams Express	....	....	....	320
Amalgamated Copper	74,500	113⅝	112⅝	112⅝
Am. Car & Foundry	7,200	44⅝	43	43⅝
Am. C. & F. pfd.	200	102½	101½	101½
American Cotton Oil	400	30⅝	30½	30⅝
Am. Cotton Oil pfd.	....	....	....	88
American Express	300	235	235	230
Am. Hide & L. pfd.	....	....	....	26
American Ice	100	84⅝	84⅝	83
American Linseed Oil	....	....	....	17
Am. Linseed Oil pfd.	....	....	....	32
*American Locomotive	1,300	71⅝	70⅝	70⅝
Am. Locomotive pfd.	....	....	....	111
Am. Smelting & Ref.	12,800	144⅝	143	143
Am. S. & R. pfd.	....	....	....	115
Am. Sugar Refining	5,700	133⅛	132⅛	132⅛
Am. Tobacco, pfd. cer.	200	96	96	96
Anaconda Mining Co.	57,500	282	282	282½
Atchison	24,700	105	104	104⅝
Atchison pfd	400	99½	99⅝	99
Atlantic Coast Line	700	122½	121	121
Baltimore & Ohio	4,800	117⅛	116⅛	116⅝
B. & O. pfd.	....	....	....	90
Brooklyn Rapid Transit	4,500	75	73⅝	73⅝
Canadian Pacific	6,200	182⅞	181⅝	181¼
Central of New Jersey	100	210	210	208
Chesapeake & Ohio	6,200	51	50¼	50⅝
Chicago Great Western	1,200	16½	16¼	16⅜
Chicago & N. W.	2,900	167⅝	165	164½
Chicago, M. & St. Paul	40,000	149⅝	147⅞	147⅝
Chicago Ter. & Trans.	....	....	....	9
Chicago T. & T. pfd.	....	....	....	22
C., C., C. & St. Louis	300	89½	89⅝	88½
Colorado Fuel & Iron	5,700	49⅞	48⅝	48⅝
Colorado & Southern	900	35⅝	35¼	35
Colo. & So. 1st pfd.	....	....	....	67
Colo. & So. 2nd pfd.	100	55¼	55¼	55
Consolidated Gas	800	134	134	134
Corn Products	1,400	22⅝	20¼	22¼
Corn Products pfd.	900	87⅞	87	87⅛
Delaware & Hudson	200	212	212	210
Del., Lack. & Western	....	....	....	500
Denver & Rio Grande	300	37⅝	37⅝	37
D. & R. G. pfd.	....	....	....	79½
Distillers' Securities	11,800	76⅝	75	75½
Erie	13,200	36⅛	35¼	35⅛
Erie 1st pfd.	300	70¼	70	69⅝
Erie 2nd pfd.	....	....	....	61
General Electric	2,500	161⅝	159⅝	160½
Hocking Valley	....	....	....	105
Illinois Central	....	....	....	159
International Paper	400	17⅛	16⅞	16½
Int'l Paper pfd.	900	80⅝	80¼	80½
International Pump	1,000	35⅛	35	35
Int'l Pump pfd.	200	79⅝	79½	79¼
Iowa Central	200	25⅝	25¼	25
Iowa Central pfd.	200	45¼	44½	44½
Kansas City Southern	500	29	27⅝	28⅝
K. C. Southern pfd.	700	61	60½	60⅝
Louisville & Nashville	2,900	136½	135	134½
Mexican Central	300	24⅝	24	24
Minn. & St. Louis	....	....	....	54
M., St. P. & S. Ste. M.	3,300	115⅞	114⅝	114
Minn., St. Paul pfd.	200	167	167	165¼
Missouri Pacific	5,600	85½	84½	84⅝
Missouri, Kan. & Texas	7,600	39⅝	39⅝	39⅝
M., K. & T. pfd.	800	71	70½	70⅛
National Lead	3,200	70⅝	70⅛	70⅛
Nat'l Ry. of Mex. pfd.	....	....	....	46⅝
New York Central	20,800	129⅛	128⅛	128⅛
N. Y., Ontario & W.	400	45	44⅝	44⅝
Norfolk & Western	400	87	86⅝	86⅝
N. & W. pfd.	300	82⅝	82⅛	82⅛
North American	400	84	83	82⅝
Pacific Mail	300	36¼	35⅛	35⅛
Pennsylvania	61,200	132⅛	131⅝	131⅝
People's Gas	2,700	97⅞	97⅛	97⅛
P., C. C. & St. Louis	....	....	....	74½
Pressed Steel Car	2,700	51⅛	50⅛	50⅝
Pressed Steel Car pfd.	100	98⅛	98⅛	98
Pullman Palace Car	....	....	....	168
Reading	173,300	125	123⅛	123⅛
Reading 1st pfd.	....	....	....	89
Reading 2nd pfd.	....	....	....	90
Republic Steel	2,300	36¼	35⅝	36
Republic Steel pfd.	500	99⅛	98⅛	98⅛
Rock Island Co.	2,400	26⅝	25⅛	25⅛
Rock Island Co. pfd.	....	....	....	59
Rubber Goods pfd.	....	....	....	100
St. L. & S. F. 2nd pfd	400	44	44	43⅝
St. Louis, S. W.	200	24	24	22
St. Louis, S. W. pfd.	200	58	57⅝	56
Southern Pacific	18,900	94½	93⅝	93⅝
Southern Pacific pfd.	....	....	....	117⅝
Southern Railway	8,000	27¼	26⅝	26⅝
Southern Railway pfd.	800	85½	85	85⅛
Tenn. Coal & Iron	300	155⅝	155	154
Texas & Pacific	300	33⅛	33⅝	33⅝
Toledo, St. L. & W.	200	33⅛	32	29½
T., St. L. & W. pfd.	400	52⅝	52	52
Union Pacific	94,400	174⅝	173	173¼
Union Pacific pfd.	100	90	90	90
United States Express	....	....	....	105
United States Realty	100	78	78	76
United States Rubber	500	51½	50⅝	50¼
U. S. Rubber pfd.	200	106¼	105⅝	105¼
United States Steel	63,100	45⅝	45	45
U. S. Steel pfd.	8,100	105⅛	104⅝	104⅝
Va. Carolina Chemical	500	34¼	34	34
Va. Carolina Chem. pfd	100	106¼	106¼	105⅝
Wabash	....	....	....	16¼
Wabash pfd	800	33⅝	33½	33⅝
Wells-Fargo Express	....	....	....	275
Westinghouse Electric	....	....	....	150
Western Union	300	82⅝	82	82½
Wheeling & Lake Erie	....	....	....	12½
Wisconsin Central	....	....	....	21½
Wisconsin Central pfd.	200	46¼	46⅝	46
Northern Pacific	9,200	154⅝	153	153⅛
Central Leather	800	37⅛	37	37
Central Leather pfd.	200	102	101⅝	101⅝
Schloss Sheffield	500	72	71	71
Great Northern pfd.	6,100	166⅝	164½	164½
Inter-Metropolitan	1,600	35⅝	35	35
Inter-Metro. pfd	200	72	72	72

Total sales for day.....851,300

*Ex-dividend.

Bond List.

U. S. R. 2s reg.	105	Jap. 4½s, certif.	91⅝
U. S. R. 2s coup.	105	Jap. 4½s 2nd Ser.	91⅝
U. S. 3s reg.	102½	L. & N. Un. 4s.	100½
U. S. 3s coup.	104½	Man. Con. G. 4s.	100
U. S. old 4s reg.	101	Mex. Central 4s.	85½
U. S. old 4s coup.	101	Mex. C. 1st Inc.	24½
U. S. n. 4s reg.	129	M. & St. L. 4s.	94⅝
U. S. n. 4s coup.	129	M., K. & T. 4s.	99
Am. Tobacco 4s.	72⅝	M., K. & T. 2nds	84½
Am. Tobacco 6s.	110⅝	Mex. Nat'l Ry. 4s.	84½
Atchison Gen. 4s.	101½	N. Y. C. G. 3½s.	93⅝
Atchison Adj. 4s.	91½	N. J. C. Gen. 5s.	128
Atlantic C. L. 4s.	96⅝	N. P. 4s	101⅞
B. & O. 3½s	93½	N. P. 3s	72⅝
B. R. T. cv. 4s.	90	N. & W. Con. 4s.	98
Cen. of Ga. 5s.	110	Oregon S. L. 4s.	94⅛
C. of Ga. 1st Inc.	90	Pa. Conv. 3½s.	96⅝
C., Ga. 2nd Inc.	78	Reading Gen. 4s.	98
C. of Ga. 3d Inc.	78	St. L. & I. M. 5s.	113½
C. & O. 4½s.	104⅝	St. L. & S. F. 4s.	87
C. & A. 3½s.	73⅝	St. L., S. W. 4s.	77
C., B. & Q. n. 4s.	95⅝	Seaboard A. L. 4s	80¼
C., R. I. & P. 4s.	75¼	So. Pacific 4s.	89⅝
C., R. I. & P. 5s.	90¼	S. P. 1st 4s cer.	95
C. C. C. & St. L.	101½	So. Railway 5s.	112⅝
Colo. Ind. 5s, B.	73½	T. & P. 1sts.	118⅝
Colo. Midland 4s.	91	T. St. L. & W. 4s	82
Colo. & So. 4s.	103¼	Union Pacific 4s.	101½
Cuba 5s	100	U. S. Steel 2nd 5s	99
D. & R. G. 4s.	96⅝	Wabash 1sts	113½
Distillers' Sec. 5s	83⅝	Wabash Deb. B.	75
Erie prior lien 4s	97½	Western Md. 4s.	81½
Erie Gen. 4s.	86⅝	W. & L. E. 4s.	87
Hock. Val. 4½s	104¼	Wis. Central 4s.	88½
Japan 6s	98½	Japan 4s, certif.	84⅛
Jap. 6s, 2nd Ser.	98⅛		

STATE OF TRADE.

DUN'S WEEKLY REVIEW.

[BY THE ASSOCIATED PRESS—P.M.]

NEW YORK, Feb. 8.—R. G. Dun & Co.'s weekly review of trade tomorrow will say: Severe storms restricted new business in many sections of the country during the past week and increased the delay in making deliveries of old orders. Commodity prices advanced as a rule. Jobbers report a good demand for spring delivery. Packers have sold hides suitable for sole leather for March salting for full quotations, despite the take off of this month and next is the poorest quality of the year. More speculative interest has developed in the wheat market, encouraged by cabled reports of heavy home needs for Russian wheat in relieving the famine and increased demand by exporters. Corn was firmly held above last year's quotations despite a movement that indorsed large crop estimate, but foreign demand was poor.

Bradstreet's Review.

NEW YORK, Feb. 8.—Bradstreet's tomorrow will say that the first effects of the past week's widespread winter weather was to bull trade at most markets, to quiet spring demand, retard collections, and in sections accentuate the already congested railway situation. The bull movement in wheat and other grains strengthened prices further this week, and prices are up an average of 2 cents a bushel at all markets. The car shortage is being keenly felt at Western milling centers, and Minneapolis flour production is down to a low point owing to light supplies. European advices have been more bullish. Russian dealers are reported to be buying wheat here and in Canada. Business failures in the United States for the week ending February 7 number 196, against 221 last week. Bank clearings in the United States for the week ending February 7 aggregated $3,226,589,235, 12.4 per cent. above last week, but 4 per cent. below the same week last year. Excluding New York City the total is $1,157,264,687, 7 per cent. above last week, and 7.5 per cent. over last year.

Bank Clearings.

NEW YORK, Feb. 8.—The following table, compiled by Bradstreet, shows the bank clearings at the principal cities for the week ended February 7, with the percentage of increase and decrease, as compared with the corresponding week last year.

	Amount.	Per ct. Inc.	Per ct. Dec.
New York	$2,170,322,000	....	9.8
Chicago	252,253,000	17.0	....
Boston	178,221,000	4.5	....
Philadelphia	149,000,000	....	2.0
St. Louis	65,046,000	2.5	....
Pittsburgh	54,633,000	....	4.2
San Francisco	47,458,000	24.1	....
Baltimore	41,026,000	0.4	....
Cincinnati	29,823,000	9.3	....
Kansas City	29,405,000	14.6	....
New Orleans	20,871,000	8.2	....
Minneapolis	15,796,000	....	4.7
Cleveland	16,279,000	12.2	....
Louisville	13,877,000	....	8.8
Detroit	13,290,000	3.3	....
LOS ANGELES	13,864,000	25.8	....
Omaha	10,482,000	7.8	....
Milwaukee	12,022,000	15.4	....
Providence	8,188,000	....	6.1
Buffalo	8,179,000	28.1	....
Indianapolis	8,847,000	32.0	....
St. Paul	7,641,000	7.8	....
Denver	7,637,000	19.2	....
Seattle	8,124,000	....	16.5
Memphis	6,430,000	....	10.7
Fort Worth	7,247,000	13.4	....
Richmond	7,148,000	0.4	....
Columbus	5,392,000	....	2.4
Washington	4,870,000	5.3	....
St. Joseph	5,446,000	....	3.8
Savannah	4,806,000	3.7	....
Portland, Or.	5,215,000	21.8	....
Albany	7,487,000	52.3	....
Salt Lake City	5,447,000	....	13.2
Toledo, O.	4,236,000	7.8	....
Rochester	4,532,000	5.5	....
Atlanta	5,864,000	18.5	....
Tacoma	4,026,000	7.6	....
Spokane, Wash.	4,822,000	31.6	....
Hartford	4,017,000	7.0	....
Nashville	4,002,000	....	9.9
Peoria	2,840,000	....	18.7
Des Moines	3,237,000	25.0	....
New Haven	2,627,000	10.1	....
Grand Rapids	2,322,000	4.8	....
Norfolk	2,302,000	10.8	....
Augusta, Ga.	1,812,000	14.9	....
*Springfield, Mass.	1,735,000	....	7.1
Portland, Me.	1,796,000	....	16.8
Dayton	2,019,000	1.4	....
Sioux City	2,183,000	11.8	....
Evansville	1,579,000	16.2	....
Birmingham	2,133,000	6.8	....
Worcester	1,662,000	3.3	....
Syracuse	2,440,000	39.9	....
*Houston	27,832,000	28.3	....
*Galveston	15,116,000	26.4	....
Totals for the United States	$3,226,000,197	....	4.4

*Not included in totals because containing other items than clearings.

Get In Our Company

and secure an interest in 100 or more mines in Nevada. Write and let us explain, or better still, call and see us.

LA JUNTA GOLD MINING CO.,
527 Chamber of Commerce Bldg.,
Home Phone A4114. Los Angeles.

Buy Stock Now

In the United States Granite Pressed Brick Co., 223-24-25 Merchants' Trust Bldg. Best proposition on the Coast.

WE OWN AND OFFER
Seasoned Railroad Bond[s]
Secured by railroad properties which have demonstrated a[n] earning power, over a period of years, sufficient to pay all [ex]penses, dividends on stock, and leave a substantial surplus.
YIELDING FROM 3 3-4 TO 4 3-4 PER CENT.
Send for Circular "B."
N. W. HALSEY & COMPANY
BANKERS
304-5 Union Trust Bldg., Los Angeles, Cal.
New York Philadelphia Chicago San Fr[ancisco]

Rice Ranch [Oil] Stock

"Worth $3.00 per [Share as an] Investment; $5.00 [per] Share as a Spec[ulation."]

The quotations on the Exchange yesterday were

$2.00 Bid and $2.10 Asked

Several months ago, stock was selling at 75 [cents a] share, we urged its purchase [and] continued to urge it, because WE KNEW ITS VALUE.

Many investors who bought it at that price are anxious to pay $2.00 per share to get it—but none can be had at such a low figure.

THIS IS JUST THE CONDITION WE FORETOLD.

It will go higher. [To make] money in stocks, but [you must] know when to buy and [when to] sell.

We have the facilities [for ob]taining correct and reliable information. Let us advise [you.]

JOSEPH BALL CO[MPANY]
Bankers,
Members L. A. Stock E[xchange]
Suite 1, Homer Laughlin [Bldg.]

FRED D[ORR]
BROKER
304-306 SOUTH BROA[DWAY]
Member—
New York Stock Ex[change]
New York Cotton Ex[change]
Chicago Board of Tr[ade]
Correspondents:
John H. Wrenn & Co., [Chicago]
Dick Bros. & Co., New [York]
My own private [wire to] Chicago and New [York] connecting with the[ir] correspondents, [and] NEW YORK STOC[K EX]CHANGE HOUSES.

WM. R. STAATS [CO.]
Los Angeles
351 S. Main St.
4% to 6[%]
Investments in Hig[h-grade] Municipal, Schoo[l and] Public Corporation [Bonds]

BOND[S]
6 Per Ce[nt.]
ADAMS-PHILLIPS C[O.]
Offers for sale an issue of [...] public service bonds, [...] cent. interest, redeemable [...] and
FREE FROM TA[X]
A very desirable purchase [for the] careful investor. Particulars [on ap]plication.
Price 101 and accrued [interest.]
111-113 W. 4th St. Lo[s Angeles]

Home Ex. 366.
E.F.Hutton & [Co.]
Members New York Stock [Exchange]
112 W. Third St. Los A[ngeles]
Two Private Wire[s]
Connecting with all New Y[ork] Exchange Houses.
RICHARD E. MULCAHY, [Manager]
Pasadena Office—Hotel Green.
Santa Barbara Office—Potter [Hotel]
San Francisco Office—[...]

INVITATION
Is extended to every person to examine our complete [...] Investigate each department. Become acquainted with the officers that are devoting their personal time and interests of the bank's customers. You will then [become] a customer.
The Bank of Southern California
J. B. LANKERSHIM, Pres[ident]

Pump Stock Jumps to [...]
If you want pump stock [you] must get it before [...] night at 11 o'clock. LATING PUMP CO. February 5, office [...] Merchants Trust Bldg. [...] at 223 West First Street.

Close Margin P[...]
Our Everlasting Goods
TWO STORES
451 S. Broadway

SHIPPING.

[PORT] SAN PEDRO, LOS ANGELES.

ARRIVED—FRIDAY, FEB. 8.

[Light]house-tender Almeria, from San Francisco.

[Steamer] Georgiana, Capt. Anderson, seven days from Mukilteo.

[Steamer] Nokomis, Capt. Nelson, seventeen [days] from Olympia.

SAILED—FRIDAY, FEB. 8.

[Steamer] Aberdeen, Capt. Ahlstrom, from [...] Harbor.

[Light]house-tender Almeria, for San Francisco.

IN PORT—FRIDAY, FEB. 8.

[Steamer] Coaster, Salt Lake wharf.
[Steamer] Fulton, S. P. L. Co. wharf.
[Steamer] Tampico, Crescent wharf.
[Steamer] Lakme, Kerckhoff-Cuzner wharf.
[Steamer] El Aguador, S. I. wharf.
[Schooner] Henry Villard, Crescent wharf.
[...] Georgiana, outer harbor.
[...] Amaranth, Crescent wharf.
[...] Retriever, San Pedro L. wharf.
[...] Pacific, at E. K. Wood wharf.
[...] Gen. Fairchild, Salt Lake wharf.
[...] Columbia, S. P. wharf.
[...] Oceania Vance, E. K. Wood wharf.
[...] Watson A. West, Crescent wharf.
[...] Ensign, S. P. wharf.
[...] King Cyrus, Kerckhoff-Cuzner wharf.
[...] W. A. Holden, Crescent wharf.
[...] Advent, Southern Pacific wharf.
[...] W. F. Garms, Salt Lake wharf.
[...] Meteor, San Pedro L. wharf.
[...] F. S. Redfield, outer harbor.
[...] Espada, National L. Co. wharf.
[...] W. L. Smith, Crescent wharf.
[...] Lottie Carson, S. P. wharf.
[...] Allen A., outer harbor.
[...] Eric, Consolidated wharf.
[...] Honoipu, S. P. L. Co. wharf.
[...] Nokomis, outer harbor.

TO LEAVE—SATURDAY, FEB. 9.

[...] General Fairchild, Capt. Swanson, for [...] in ballast.

DUE AT THIS PORT.

[...] Coos Bay, from San Francisco and [way ports.]
[...] Norwood, from Hoquiam, via San [Francisco.]
[...] George W. Elder, from Portland, via [...] and Eureka.
[...] James S. Higgins, from Fort Bragg, [via San] Francisco.
[...] Centralia, from Gray's Harbor, via [...]
[...] Eureka, from Tacoma, via San [Francisco.]
[...] Nellie, from Astoria.
[...] Louisiana, from Everett.
[...] Georgiana, from Mukilteo.
[...] Fred E. Sanders, from Aberdeen.
[...] Susalito, from Marshfield.
[...] Winslow, from Bellingham.
[...] Crescent, from Tacoma.
[...] Stimson, from Ballard.
[...] Nokomis, from Olympia.
[...] Winslow, from Bellingham.
[...] Forest Home, from Tacoma.
[...] Lyman D. Foster, from Bellingham.
[...] Wm. Bowden, from Tacoma.
[...] Wilbert L. Smith, from Tacoma.
[...] Balboa, from Astoria.
[...] Bangor, from Aberdeen.
[...] Glendale, from Aberdeen.

FROM FOREIGN PORTS.

[...] Falls of Garry, Capt. MacFarlane, fifty-six days from Antwerp, with [...] cement.

[...] steamer Cabrillo makes daily [trips to] Catalina Island and return.

[MOVEM]ENT OF "MOSQUITO" FLEET.

ARRIVED—FRIDAY, FEB. 8.

[...] Fashion, San Diego, Music and [...] Long Beach, with passengers.

SAILED.

[...] Fashion, San Diego, Calmquin, Mu[...] for Long Beach, with passengers.

[...] boats for fishing banks, and re[turn] [...] for local wholesalers.

[TIDE] TABLE FOR SAN PEDRO.

	High.	Low.
Feb. 9	6:31 a.m.	0:12 a.m.
	6:10 p.m.	1:36 p.m.
10	7:22 a.m.	1:08 a.m.
	9:00 p.m.	2:21 p.m.
11	8:12 a.m.	1:57 a.m.
	9:26 p.m.	3:00 p.m.
12	8:56 a.m.	2:41 a.m.
	10:13 p.m.	3:37 p.m.
13	9:38 a.m.	3:21 a.m.
	10:47 p.m.	4:12 p.m.
14	10:19 a.m.	4:03 a.m.
	11:17 p.m.	4:45 p.m.

PORT ITEMS.

[...] Clear at 5 p.m.; wind south[...] 12 miles.

[Steamer] Georgiana, Capt. Anderson, [...] and the schooner Nokomis, [...] from Olympia, anchored in the [...] this morning with full cargoes [...] consigned to wholesalers at this [...] were out seventeen days.

[...] Aberdeen, Capt. Ahlstrom, fin[ished] [...] her lumber cargo and is [...] for Gray's Harbor.

[...] General Fairchild has been dis[...] ready for sea for several days, [...] awaiting the arrival of an [...] San Francisco. She will sail for [...]

[...] Bound has sailed from [...] Tacoma to load a lumber [...] this Port.

[...] of freight steamer Coos [Bay] has cleared from San [Francisco] for San Pedro and way ports with [...] to the Pacific Coast Steam[ship] [...]. She is due to arrive tomor[row.]

[...] Newsboy at Everett and [...] Port Townsend have been char[tered] [...] lumber cargoes for San Pedro.

[Light]house-tender Almeria arrived today [...] by the Point Firmin light sta[tion.]

Port Los Angeles.

ARRIVED—FRIDAY, FEB. 8.

[Steamer] State of California, from San Francisco.

[...] Carina, from Tacoma.

SAILED—FRIDAY, FEB. 8.

[Steamer] State of California, for San Diego.

[VESS]ELS IN PORT FRIDAY.

[...] Fenals.

[DUE] FROM FOREIGN PORTS.

[...] Falls of Garry, Capt. Macfarlane, from Antwerp.

[...] steamer Urusan Maru, from Moro[...]

[...] Samoa, Capt. Voss, fifty-two [days from] Newcastle-on-Tyne.

[...] steamer Hornelen, fifty days [from] Seattle.

[...] Prosyon, Capt. Johnston, from [...]

[Bark] Furst Bulow, Capt. Garlich, [from] Seattle.

[Bark] Scottra, Capt. Westphal, fifty[...] from Rotterdam.

[GEN]ERAL MARKETS.

[GENER]AL EASTERN MARKETS.

[GR]AIN AND PRODUCE.

[BY TH]E ASSOCIATED PRESS—P.M.]

[CHICAGO,] Feb. 8.—Trading in the wheat [...] and the market somewhat un[...] the opening some weakness was [...] because of a decline at Minneap[olis] [...] because of liberal shipments from [...] After the first hour the market [...] The strength in the local mar[ket] [...] reduction of further advices in Eu[rope] [...] were believed to foreshadow im[...] developments in the way of foreign [...] During the last hour the market [...] off on selling caused by the weak[ness] [...] grains. The close was easy [...] a shade lower to a shade higher [...] 1-4, sold off to 79 3-4 and ad[vanced] [...] 8-4, closing a shade lower at [...] was inclined to be weak. It was [...] that nearly 9000 cars of corn are [...] railroad tracks in and around [...] waiting to be unloaded or trans[...] eastern shipment. This report caused [...] by longs. Shorts were the prin[cipal] [...] The market closed weak with [...] the lowest. May closed 3-8@1/2 [...] 1-8. Trading in oats was less ac[tive] during the last few days and the [...] market was rather weak. May [...] at 43 5-8. Provisions were [...] fairly active. Shorts covered freely [...] were moderate buyers. At the [...] Pork was up 10@12½, lard was up [...] were 7½ higher.

[...] Closing.

[...] 80
[...] 79⅜@79½
[...] 78⅛@79

[...] 46⅞
[...] 46½@46⅝
[...] 46⅝

[...] 40⅜
[...] 37⅛
[...] 32⅞

[Cash quotations] were as follows: Flour was [...] wheat, 81@82; No. 3, 74@80; [...] No. 2 corn, 44; No. 2 [...] No. 2 oats, 38⅝; No. 2 white, 42; [...] No. 2 rye, 62½; fair to [...] barley, 51@61; No. 1 flax seed, [...] northwestern, 1.25; prime timothy [...] contract grades, 13.50; short [...] ribs, 9.50@9.75; mess pork, per [...] 100 lbs., 9.87½; short [...] 9.50@9.75; whisky, basis of [...] 1.27.

Grain Movements.

	Receipts.	Shipments.
	12,300	22,300
	11,000	22,000
	357,700	298,300
	185,000	270,000
	10,800	4,600
	31,500	46,800

[New] York Cotton Market.

[PRIV]ATE WIRE TO FRED DORR.]

[NEW YO]RK, Feb. 8.—Liverpool sent en[...] this morning, although spot [...] not so heavy as recently. [...] disposition to sell the market [...] opening with local bears work[ing] [...] for orders. The character of [...] decline was no good however, [...] rallied and reached new high [...] movement with March selling [...] and July 9.75. Profit tak[ing] [...]

ing was [...] week [...] 287 [...] trade [...] visible [...] ings in [...] ment.

Souther[n] [...] unchange[d] [...] Profess[ional] [...] on short[s] [...] have not [...] be credite[d] [...] May and [...] have bee[n] [...] Special [...] sider pai[d] [...] lew grade [...] ping stric[t] [...] ordinary [...] Hester's [...] against 2[...] year.

Into sight [...] 400 last [...] New Yo[rk] 124,287; rep[...] ruary 1.

NEW Y[ORK] [...] open sligh[tly] [...] up at 8 [...] five up at [...] Port [...] against [...] Following [...]

January	
March	
April	
May	
July	
August	
September	
October	
December	

[Ca]l[ifornia] [...]

NEW YOR[K] [...] orated appl[es] [...] change; fa[ncy] [...] 8½. Prunes [...] prices no be[tter] [...] 389, accord[ing] [...] changed; ch[oice] [...] fancy, 18@2[...] choice quote[d] [...] fancy, 12@[...] steady to fi[rm] [...] raisins, 7½@[...]

Chic[ago] [...]

CHICAGO, [...] steady; [...] 1.50@5.40; [...] calves, 4.0[...] higher; mix[ed] [...] 6.95@7.10; [...] 7.00; pigs, 6.[...] strong; sheep [...]

Chic[ago] [...]

[BY THE [...]] CHICAGO, [...] July, 79⅝@7[...] 46⅝. Oats—M[ay] [...] and timothy, [...] ley—Cash, [...]

CHICAGO, [...] change today [...] creamery, 21@[...] mark, cases in[cluded] [...] firsts, 27½; [...] 24.

New [...]

NEW YOR[K] [...] fair refining, [...] 3 7-16; molasse[s] [...] crushed, 5.60; [...] Coffee steady; [...]

New Y[ork] [...]

NEW YORK, [...] quiet, at a de[...] 5.65; May, 5.7[...] steady; No. 7, [...] quiet; Cordova [...]

New Y[ork] [...]

NEW YORK, [...] tions easy and [...] July, 85¼ [...] steady. Sugar [...]

Liverp[ool] [...]

[BY PRIVAT[E] [...]] LIVERPOOL, [...] erately active; [...]

St. L[ouis] [...]

ST. LOUIS, [...] and western m[...] @22; fine, 15@17.

Li[verpool] [...]

LIVERPOOL, [...] 7⅝d; May, 6[...]

Oil [...]

OIL CITY (P[a.]) [...] 1.58.

NEV[ADA] [...]

SAN F[RANCISCO] [...]

[Exclusive serv[ice]] [...] Angeles Stock [...] floor, Citizens' [...] lations guarante[...] Telegraph Comp[any] [...] SAN FRANCI[SCO] [...] gradually recove[r...] lethargy in whic[h] [...] the past couple [...] from one to [...] with the bear[s] [...] heavy trading [...] Red Top Exten[sion] [...] call, was the [...] and closed one p[oint] [...] a direct gain [...] Thursday's close [...] fields in most c[...] but the general [...] this district wil[l] [...] prices. In the Bullfrog [...] of Bonnie Clare [...] is a gain of 12 [...] only feature. Tho[ugh] [...] though feature[less] [...] generally traded [...] The better con[...] flected in the [...] 'change. Following are the [...] San Francisco St[ock] [...] the sales—

Comstocks—
Ophir
Mexican
Con. Cal. & Va.
Savage
Belcher
Tonopah District—
Montana
Tonopah Extension
MacNamara
Midway
Belmont
North Star
Ohio Tonopah
West End
Rescue
Golden Anchor
Jim Butler
Cash Boy
Great Western
Sandstorm
Tonopah Mining
Goldfield District—
Red Top
Mohawk
Columbia Mountain
Jumbo
Jumbo Extension
Vernal
Goldfield Mining
Kendall
Booth
Blue Bull
Adams
Silver Pick
May Queen
Black Butte Ex.
Dixie
St. Ives
Conqueror
Lone Star
Nevada Goldfield
Atlanta
Great Bend
Laguna
Goldfield Daisy
Diamondfield Con.
Goldfield Con. M. Co.
Goldfield Kewanas
Frances Mohawk
Daisy Extension
Combination Fraction
Milltown Fraction
Red Hills
Great Bend Annex
Great Bend Ex.
Red Top Extension
Empire
Ore
Diamondfield Triangle
Mohawk Extension
Treasure
Goldfield Herald
Mohawk Junior
Columbia Mt. Ex.
Potlatch
Lou Dillon
Bullfrog District—
Steinway
Original Bullfrog
Lige Harris
Bullfrog Mining
Montgomery Mt.
Bullfrog Nat'l Bank
Amethyst
Gold Bar
Homestake Con.
Bullfrog Daisy
Happy Hooligan
Bonnie Clare
Tramp Con.
Montana Bullfrog
Shoshone Nat'l Bank
Yankee Girl
Golden Scepter
Mayflower Con.
Manhattan District—
Man. Con. G. M. Co.
Manhattan Mining
Seyler Humphrey
Manhattan Dexter
Little Joe
Mustang
Broncho
Little Gray
Manhattan Pinenut
Jumping Jack
Manhattan Com.
Stray Dog
Other districts—
Ely Gibraltar
Johnnie Con.
Nevada Hills
Round Mountain
North Star of Wonder

*Regular call sales.

SHIPPING.

PORT SAN PEDRO, LOS ANGELES.

ARRIVED—FRIDAY, FEB. 8.

... Almeria, from San Francisco ...
... Gualala, Capt. Anderson, seven... from Mendocino.
... Capt. Nelson, seventeen days from ...

SAILED—FRIDAY, FEB. 8.

... Aberdeen, Capt. Ahlstrom, from ...
... Almeria, for San Francisco.

IN PORT—FRIDAY, FEB. 8.

... Salt Lake wharf.
... S. P. L. Co. wharf.
... Crescent wharf.
... Kerckhoff-Cuzner wharf.
... S. P. wharf.
... Crescent wharf.
... outer harbor.
... Crescent wharf.
... San Pedro L. wharf.
... E. K. Wood wharf.
... Salt Lake wharf.
... S. P. wharf.
... E. K. Wood wharf.
... Crescent wharf.
... S. P. wharf.
King Cyrus, Kerckhoff-Cuzner wharf.
W. A. Hodder, Crescent wharf.
... Southern Pacific wharf.
W. F. Garms, Salt Lake wharf.
... San Pedro L. wharf.
... outer harbor.
... National L. Co. wharf.
... Crescent wharf.
... S. P. wharf.
... outer harbor.
... Consolidated wharf.
... S. P. L. Co. wharf.
... outer harbor.

TO LEAVE—SATURDAY, FEB. 9.

... Capt. Swanson, for ...

DUE AT THIS PORT.

... from San Francisco and ...
... from Hoquiam, via San ...
George W. Elder, from Portland, via ...
... Eureka.
... Higgins, from Fort Bragg.
... from Gray's Harbor, via ...
... from Tacoma, via San ...
... from Astoria.
... from Everett.
... from Mukilteo.
... Sanders, from Aberdeen.
... from Marshfield.
... from Bellingham.
... from Tacoma.
... from Ballard.
... from Olympia.
... from Bellingham.
... from Tacoma.
... Foster, from Bellingham.
... from Tacoma.
... Smith, from Tacoma.
... from Astoria.
... from Aberdeen.
... from Aberdeen.

FROM FOREIGN PORTS.

... Falls of Garry, Capt. MacFarlane, ... days from Antwerp, with ...

... steamer Cabrillo makes daily ... Catalina Island and return.

... OF "MOSQUITO" FLEET.

ARRIVED—FRIDAY, FEB. 8.

... San Diego, Music and ... Long Beach, with passengers.

SAILED.

... San Diego, Catoquin, ... Long Beach, with passengers.

... for fishing banks, and return ... for local wholesalers.

TIDES FOR SAN PEDRO.

	High.		Low.	
...	4:21 a.m.		0:12 a.m.	
...	4:59 p.m.		1:26 p.m.	
...	7:22 a.m.		1:08 a.m.	
...	6:00 p.m.		2:21 p.m.	
...	8:12 a.m.		1:57 a.m.	
...	8:38 p.m.		2:00 p.m.	
...	9:08 a.m.		2:41 a.m.	
...	10:12 p.m.		2:37 p.m.	
...	9:58 a.m.		3:21 a.m.	
...	10:47 p.m.		4:12 p.m.	
...	10:19 a.m.		4:03 a.m.	
...	11:17 p.m.		4:45 p.m.	

PORT ITEMS.

... City at 5 p.m.; wind south...

... Gualala, Capt. Anderson, ... the schooner Nokomis, ... Grumph, anchored in the ... with full cargoes ... wholesalers at this ... seventeen days. ... Capt. Ahlstrom, finished ... lumber cargo and ... for Gray's Harbor.

... Fairchild has been discharging ... for several days, ... the arrival of an ... She will sail for ...

... has sailed from ... to load a lumber ...

... freight steamer Coos ... has cleared from San ... and way ports with ... Pacific Coast Steamship ... to arrive tomorrow.

... Lovejoy at Everett and ... have been chartered ... for San Pedro. ... Almeria arrived today ... Point Firmin light station.

Port Los Angeles.

ARRIVED—FRIDAY, FEB. 8.

... State of California, from San Francisco.

... from Tacoma.

SAILED—FRIDAY, FEB. 8.

... State of California, for San Diego.

... IN PORT FRIDAY.

FROM FOREIGN PORTS.

... Falls of Garry, Capt. MacFarlane, ... from Antwerp.

... Maru, from Moroto...

... Capt. Voss, fifty-two ... Tyne.

... Hornelen, fifty days ...

... Capt. Johnston, from ...

... Capt. Garlich, ...

... Capt. Westphal, fifty-... Bremen.

GENERAL MARKETS.

EASTERN MARKETS.

GRAIN AND PRODUCE.

[BY THE ASSOCIATED PRESS—P.M.]

... Feb. 8.—Trading in the wheat ... and the market somewhat unsettled ... opening some weakness was ... of a decline at Minneapolis ... liberal shipments from ... the first hour the market ... The strength in the local market ... further advices in Europe ... believed to foreshadow improvement in the way of foreign ... the last hour the market ... caused by the weakness ... The close was easy, ... a shade lower to a shade higher ... and off to 79 3-4 and advanced ... a shade lower at ... to be weak. It was ... cars of corn are ... to be unloaded or transferred ... This report caused ... Shorts were the principal ... market closed weak with ... May closed 3-8@½ ... in oats was less active ... few days and the ... was rather weak. May ... Provisions were ... Shorts covered freely ... moderate buyers. At the ... was up 10@12½, lard was up ... higher.

	Closing.
...	80
...	79⅝@79¾
...	78⅝@79
...	46⅛
...	46⅛@46⅜
...	46⅞
...	40⅝
...	37⅝
...	32⅞

... as follows: Flour was ... No. 3, 74@84; ... No. 2 corn, 44; No. 2 ... No. 2 white, 42; ... No. 2 rye, 62½; fair to ... No. 1 flax seed, ... prime timothy ... grades, 12.50; short ... mess pork, per ... lard, per 100 lbs., 9.87½; short ... whisky, basis of ...

Grain Movements.

	Receipts.	Shipments.
...	21,800	22,500
...	31,800	22,000
...	207,700	298,800
...	185,000	270,000
...	10,800	4,000
...	31,000	46,000

Liverpool Cotton Market.

[BY PRIVATE WIRE TO FRED DORR.]

... Feb. 8.—Liverpool sent ... morning, although spot ... as heavy as recently ... to sell the market ... with local bears working ... The character of ... was no good however ... reached new high ... with Marely selling ... 9.78. Profit taking ...

ing was rather small. The into sight for the week according to Hester was 234,186 against 287,000 last week and 191,000 last year. The trade generally is looking for a favorable visible supply statement with spinners takings in sufficient volume to offset the movement.

Southern spot markets generally steady and unchanged to 1-8 higher. Port receipts estimated 40,000; last 26,686.

Professionals have been putting up market on shorts in near months. Distant options have not been as strong relatively. McFadden is credited with buying March and selling May and July against it. Weld believed to have been chief buyer of March at 9.50.

Special revision committee appointed to consider petition asking for elimination of certain low grades has reported in favor of the dropping strict low middling but retaining good ordinary and low middling unchanged.

Hester's tip on into sight 230,000 to 240,000 against 287,903 last week and 191,097 last year.

Into sight for the week 267,290 against 292,-000 last week.

New York certificated stock 124,837, against 124,267; reported yesterday and 122,429 on February 1.

NEW YORK, Feb. 8.—Our market due to open slightly higher with March two points up at 9.41 and May at 9.56. Spots steady; five up at 11.20; sales none.

Port receipts, estimated at 45,000 bales against 37,825 last week, and 26,906 last year.

Following is range of prices today—

	Open.	High.	Low.	Close.
January	10.02	10.10	10.00	10.10
March	9.38	9.52	9.35	9.52
April	9.32	9.52	9.31	9.31
May	9.50	9.68	9.52	9.67
July	9.60	9.79	9.64	9.78
August	9.65	9.76	9.62	9.76
September	9.60	9.68	9.57	9.67
October	9.85	9.95	9.80	9.92
December	9.85	9.90	9.81	9.96

California Dried Fruits.

NEW YORK, Feb. 8.—The market for evaporated apples is quiet and without material change; fancy, 9; choice, 8¼@8½; prime, 8@8¼. Prunes are selling in a small way with prices no better than steady; California fruit, 3@9, according to grade. Apricots are unchanged; choice, 18; extra choice, 18½@19; fancy, 19@20. Peaches are in small supply with choice quoted at 11@12; extra choice, 12¼@12½; fancy, 12¾@14; extra fancy, 13@15. Raisins are steady to firm; loose muscatels, 7½@9; seeded raisins, 7¼@10; London layers, 1.25@1.45.

Chicago Live Stock Market.

CHICAGO, Feb. 8.—Cattle—Receipts, 2700; steady; beeves, 3.40@6.25; cows and heifers, 1.50@5.40; stockers and feeders, 2.60@4.70; calves, 6.00@7.25. Hogs—Receipts, 2300; 5c higher; mixed and butchers, 6.75@7.10; heavy, 6.85@7.10; rough heavy, 6.75@6.90; light, 6.75@7.00; pigs, 6.15@6.75. Sheep—Receipts, 7000; strong; sheep, 3.90@5.70; lambs, 4.85@7.50.

Chicago Closing Figures.

[BY THE ASSOCIATED PRESS—A.M.]

CHICAGO, Feb. 8.—Close: Wheat—May, 80; July, 79⅝@79¾. Corn—May, 46⅝; July, 46⅝@46⅞. Oats—May, 40⅝; July, 37½. Flax, clover and timothy, nil. Rye—Cash, 66@66½. Barley—Cash, 45@60.

Dairy Market.

CHICAGO, Feb. 8.—On the Produce Exchange today the butter market was steady; creamery, 21@31½; dairy, 20@29; eggs, easy at mark, cases included, 21@26; firsts, 20½; prime firsts, 27½; extras, 29½; cheese, steady, 13¼@16.

New York Sugar Market.

NEW YORK, Feb. 8.—Sugar—Raw, firm; fair refining, 3 21-32; centrifugal, 96 test, 3 7-16; molasses sugar, 2 23-32; refined, steady; crushed, 5.60; granulated, 4.70; powdered, 4.80. Coffee steady; No. 7, Rio, 7; No. 4, Santos, 8.

New York Coffee Futures.

NEW YORK, Feb. 8.—Coffee futures closed quiet, at a net decline of 5@10 points. March, 5.65; May, 5.75; December, 6.10. Spot coffee steady; No. 7, Rio, 7; No. 4, Santos, 8; mild, quiet; Cordova, 9@12½.

New York General Market.

NEW YORK, Feb. 8.—Wheat—Spot firm; options easy and partly ⅛ net lower; May, 86⅞; July, 85⅝. Hops, hides, wool and petroleum steady. Sugar—Raw, steady; refined, steady.

Liverpool Cotton Market.

[BY PRIVATE WIRE TO FRED DORR.]

LIVERPOOL, Feb. 8.—Liverpool spots moderately active; two points lower.

St. Louis Wool Market.

ST. LOUIS, Feb. 8.—Wool steady; Territory and western mediums, 22@25; fine medium, 18@22; fine, 15@17.

Liverpool Grain.

LIVERPOOL, Feb. 8.—Close: Wheat, March, 6s 7⅝d; May, 6s 6⅛d; July, 6s 5⅞d.

Oil Transactions.

OIL CITY (Pa.) Feb. 18.—Credit balances, 1.58.

NEVADA STOCKS.

SAN FRANCISCO LIST.

[Exclusive service to The Times by the Los Angeles Stock Brokerage Company, ground floor, Citizens' National Bank Building. Quotations guaranteed by the Western Union Telegraph Company.]

SAN FRANCISCO, Feb. 8.—The market is gradually recovering from the condition of lethargy in which it has been plunged for the past couple of weeks. Prices are better from one to five points all along the line with the best issues, and in some cases heavy trading is recorded.

Red Top Extension, with 15,800 sold on the call, was the heaviest traded in security, and closed one point stronger than the opening. Diamondfield Triangle advanced to 65, a direct gain of 9 points over the bid on Thursday's close. The balance of the Goldfields in most cases, showed a slight advance, but the general impression is that stocks of this district will from now on show better prices.

In the Bullfrog district, the strong advance of Bonnie Clare on the close to 48 bid, which is a gain of 12 points this week was the only feature. Tonopah and Manhattan, although featureless, nevertheless, were pretty generally traded in.

The better condition of the market is reflected in the more cheerful atmosphere on 'change.

Following are the closing quotations on the San Francisco Stock Exchange, together with the sales—

	Bid.	Asked.	*Sales.
Comstocks—			
Ophir	$ 2.45	$ 2.50	200
Mexican	.92	.93	100
Con. Cal. & Va.	.92	.93	100
Savage	.77	.79	600
Belcher	.35	.36	200
Tonopah District—			
Montana	2.95	4.00	300
Tonopah Extension	5.00	5.20	......
MacNamara	.61	.62	300
Midway	2.00	2.05	800
Belmont	5.62½	5.75	800
North Star	.39	.40	1,200
Ohio Tonopah	.20	.22	2,000
West End	1.55	1.60	200
Rescue	.20	.21	1,000
Golden Anchor	.37	.38	500
Jim Butler	1.12½	1.15	500
Cash Boy	.12	.13	......
Great Western	.04	.05	......
Sandstorm	.74	.75	2,000
Tonopah Mining	17.25	18.00	......
Goldfield District—			
Red Top	3.50	......	......
Mohawk	16.50	......	......
Columbia Mountain	1.15	1.20	......
Jumbo	3.50	......	......
Jumbo Extension	2.60	2.65	3,000
Vernal	.22	......	......
Goldfield Mining	1.25	......	......
Kendall	.54	.58	......
Booth	.99	1.00	......
Blue Bull	.51	.53	4,100
Adams	.21	.22	4,000
Silver Pick	1.52½	......	4,500
May Queen	.24	......	......
Black Butte Ex.	.14	.15	......
Dixie	.14	.15	......
St. Ives	1.30	1.32½	1,750
Conqueror	.24	.26	......
Lone Star	.25	.26	1,000
Nevada Goldfield	.56	.57	......
Atlanta	.85	.86	4,500
Great Bend	1.07½	1.10	......
Laguna	1.25	1.30	......
Goldfield Daisy	2.80	2.85	......
Diamondfield Con.	.52	.55	2,500
Goldfield Con. M. Co.	8.50	8.62½	2,000
Goldfield Kewanas	1.75	1.80	......
Frances Mohawk	.81	.84	1,500
Daisy Extension	.08	.10	......
Combination Fraction	5.37½	5.50	......
Milltown Fraction	.05	......	......
Red Hills	.29	.30	1,500
Great Bend Annex	......	.26	......
Great Bend Ex.	.36	.37	......
Red Top Extension	.43	.44	2,000
Empire	.15	.18	15,000
Oro	.34	.35	......
Diamondfield Triangle	.65	.66	2,000
Mohawk Extension	.28	.29	1,500
Treasure	.12	......	......
Goldfield Herald	.05	......	......
Mohawk Junior	.10	.11	......
Columbia Mt. Ex.	.08	.09	1,000
Potlatch	.05	......	......
Lou Dillon	.24	.25	500
Bullfrog District—			
Steinway	.22	......	......
Original Bullfrog	.22	.23	1,000
Lige Harris	.05	.06	......
Bullfrog Mining	.36	.37	1,500
Montgomery Mt.	.36	.37	1,500
Bullfrog Nat'l Bank	.33	.34	500
Amethyst	.50	......	......
Gold Bar	1.20	1.30	1,100
Homestake Con.	1.15	1.20	......
Bullfrog Daisy	.41	.45	......
Happy Hooligan	......	.12	......
Bonnie Clare	.48	.50	1,000
Tramp Con.	1.45	1.50	......
Montana Bullfrog	.12	.13	......
Shoshone Nat'l Bank	.04	.05	3,000
Yankee Girl	.12	.13	......
Golden Scepter	.40	.45	......
Mayflower Con.	.51	.52	8,100
Manhattan District—			
Man. Con. G. M. Co.	.88	.90	100
Manhattan Mining	.14	.15	......
Seyler Humphrey	.10	.11	......
Manhattan Dexter	.54	.55	2,000
Little Joe	.05	.06	......
Mustang	.26	.27	......
Broncho	.16	.18	......
Little Gray	.46	.48	......
Manhattan Pinenut	.24	.26	......
Jumping Jack	.25	.26	500
Manhattan Com.	.30	.31	......
Stray Dog	.51	......	......
Other districts—			
Ely Gibraltar	......	.25	......
Johnnie Con.	......	.18	......
Nevada Hills	......	2.95	......
Round Mountain	1.00	......	......
North Star of Wonder	.23	.24	2,000

*Regular call sales.

Metal Market

SILVER

NEW YORK, Feb. 8.—Bar silver, 68½.

COPPER

NEW YORK, Feb. 8.—Lake, 25.00 to 25.25; electrolytic, 24.75 to 25.00; casting, 24.25 to 24.75.

LEAD

NEW YORK, Feb. 8.—Lead, firm at 6.00 to 6.30.

SAN FRANCISCO MARKETS.

FRUIT, GRAIN AND PRODUCE.

[BY THE ASSOCIATED PRESS—P.M.]

SAN FRANCISCO, Feb. 8.—Flour—Family extras, 4.85@5.25; bakers' extras, 4.60@4.90; Oregon and Washington, 3.50@4.60.

Wheat—Shipping, 1.25@1.32½; milling, 1.35@1.45.

Barley—Feed, 1.10@1.12½; brewing, 1.12½@1.15½; Chevalier, 1.25.

Oats—Red, 1.30@1.75; white, 1.50@1.65; black, 1.75@2.25.

Millstuffs—Middlings, 27.00@30.00; mixed feed, 22.00@25.00; rolled barley, 23.50@25.00; oatmeal, 3.90@4.10; oat groats, 4.10@4.20; rolled oats, 7.00@8.00.

Hay—Wheat, 19.00@22.00; wheat and oat, 15.00@20.50; oat, wild, 8.50@12.50; oat, tame, 10.00@17.50; alfalfa, 8.50@12.00; straw, 40@75.

Receipts—Flour, 14,180; wheat, 2320; barley, 2800; oats, 40; beans, 360; potatoes, 2830; onions, 335; bran, 90; hay, 542; hides, 392; wine, 35,800.

Beans—Pink, 1.90@2.25; Lima, 4.25@4.35; small white, 2.85@2.95; large white, 2.00@2.25.

Potatoes—Oregon Burbanks, 1.90@2.25; Merced sweets, 2½@3¼; new potatoes, 4.

Onions—Fancy, 1.25; common, 1.00.

Various—Green peas, 8@10; green peppers, 4@7; tomatoes, 1.00@1.50; asparagus, 30; rhubarb, 5½@6; garlic, 3½@5; cucumbers, 1.50@1.75; Mexican tomatoes, 1.50@1.75; mushrooms, 15@25.

Butter—Fancy creamery, 34; seconds, 30; fancy dairy, 21.

Cheese—Eastern, 16½; Young America, 13½@15½; western, 13½.

Eggs—Ranch, 28; store, 24@27.

Poultry—Live turkeys, 17@19; dressed turkeys, 20@22; roosters, old, 4.00@5.00; roosters, young, 5.50@7.50; broilers, small, 2.00@4.00; broilers, large, 4.00@5.00; fryers, 5.00@6.00; hens, 5.00@7.50.

Fruits—Fancy apples, 2.00; common, 50.

Berries—Cranberries, 2.50@5.00.

Oranges—Navels, 1.00@2.75; seedlings, 1.00@1.25.

Mexican limes, 5.00@10.00.

Lemons—Common California, 1.00; fancy, 2.50.

Tropical fruits—Bananas, 1.00@2.50; pineapples, 3.00@4.00.

Callboard Sales.

SAN FRANCISCO, Feb. 8.—Wheat strong; May, 1.—¼ asked; cash, 1.33¼. Barley firmer; May, 1.17¾; December, 1.04; cash, 1.12½. Corn steady; large yellow, 1.30@1.35.

Drafts and Silver.

SAN FRANCISCO, Feb. 8.—Silver bars, 68½; Mexican dollars, 54½@55; drafts, sight, 15; drafts, telegraph, 20.

REAL ESTATE RECORD.

RECENT TRANSFERS.

FRIDAY, Feb. 8, 1907.

A Gardner to A S Culver, lots 1 to 12, 14 to 23, 25 to 45, of Sunset Blvd. Heights, $10.

A H Busch to Lilla W Sanborn, lots 25 and 26, block 107, San Gabriel Valley Land & Water Co's subdivision of East San Gabriel tract, $10.

R J Stukey to C A Sears, lot 60, J Stukey tract, $10.

E F Willcox to G C W Crawford, lot 5, block 7, Alamitos Bay tract, $2800.

G C W Crawford to Amelia Davis, lot 5, block 7, same tract, $10.

W Caukin to Isaac Jefferson, lot 12, block C, of Elliotts Ninth Street tract, $10.

Los Angeles Securities Co to Elizabeth C Daly, lots 1, 2, 3, 4, block 91, Redondo Villa tract, $300.

Same to Josephone M Regensburg, lots 15 and 16, block 37, same tract, $180.

Park Land Co to C F Schertzinger, lot 14, block 26 of Huntington Park, $10.

Emily B Flint to H Batie, part lots 155, Weill tract, $10.

Dolgeville Land Co and San Gabriel Wine Co to F E Dailey, lot 57 of block 35, subdivision No 5 of Dolgeville, $10.

J H Edwards to Emma S Frick, lot 279, Burke Bros addition No 2, to Figueroa street subdivision, $10.

Mary Penman Moll to Cora M Grace, part lot 69, Hollywood Bonnie Brier tract, $10.

J Adloff to A E Poole and A C Lowe, lots 45 to 58, Hooper & Sons Western avenue tract, $10.

Santa Anita Land Co to W J Torpie, lots 2 and 3, block B, Santa Anita Land Co's tract, $10.

Union Trust and Realty Co to L Richbart, lots 90 and 91, Strong & Dickinson's Figueroa street tract, $10.

A Giasselli to Title Guarantee and Trust Co, part Rancho San Rafael, $10.

F C Platt Investment Co to A E Pearce, lot 17, Orange Villa Extension, $10.

C Shoenleber, Jr, to C W Schoenleber, part lots 22 and 23, of block A, C E Langfords subdivision of lots 2 and 3, block O, San Pasqual tract, $10.

G H Peck, Jr, to J T Gaffey, lot 5, block A, Pecks subdivision of blocks A, B and C, Carolina tract, $10.

H N Snyder to C L Edinger, W Haas and J C Ten Eyck, part lot 7, Clark tract, $10.

G L Wotkyns to S Tyler, lots 19 and 20, H J Holmes subdivision of Division E lands of S G O G Association, $10.

S Tyler to G L Wotkyns, lots 18 and 19, H J Holmes subdivision of Division E lands of same, $10.

F D Owen to Lydia V Utter, lot 7, block 12, of Park tract, $10.

F A Hines to A Brown, lot 3, Clark & Bryans Westmoreland tract, $10.

N A Ross Realty Co to C E West, lot 14, La Park tract No 1, $10.

Carrie L Krouse to H Schreiber, part lots 13 and 14, block 39, Central Arlington Heights tract, $10.

C M Jay to A W Lefler, lots 15, 16 and part lot 24, Alhambra Mountain View tract; lot 5, block D, Main street tract, $10.

P O Boyd to Carrie M Sadler, lots 25, 26, 27, 28, 29, 30, 31, block B, of Riggins Bros subdivision of part of Grogan tract, $10.

R E Marmont to California Ranch Co, lots 180½ and 181, Clark & Bryans Westmoreland tract, $10.

B Zwink to L Bernson, lot 1 and part lot 2 of Rich tract, $4850.

Amanda F Nelson to Clara Barrow, lot 7, block 6, of Daman & Millards subdivision of Shaw tract, $10.

G W Hoover to Lula C Godfrey, portion of lot 2, block 3, Hollywood Ocean View tract, $10.

G W Hoover to J P Creque, portion of lots 1, 2, 3, block 3, Hollywood Ocean View tract, $10.

R F Jones to B R Wallace, lot 8, block A, City Boundary tract, $10.

Duval Hampton to same, lot 9, block A, City Boundary tract, $10.

Elizabeth B Croswell to W J Vartel, part of Rancho Los Cienegas, $10.

Seaside Water Company and Broadway Bank and Trust Company to D M Linnard, lots 9, 11, 13 and 15, block 48, Long Beach, $10.

J Tyler Parker to P O Boyd, part lots 14 and 15, S Palmateer's subdivision of lot 6 and south ½ of lot 3, block K, San Pasqual tract, $10.

W M Griswold to C Shirley, lot 1, of Griswold tract, $10.

H H Peacock to W E Krueger, part block 73, lands of San Gabriel Improvement Company, $10.

W E Krueger to Carrie L Krouse, lot 73, same as above, $10.

C Brown to E O Rickard, lots 1 and 2, block L, Strong & Dickinson's South Hollywood tract, No 1, $10.

J P Newell to Arthur Campbell, part of lots 1 and 2, Covert tract, $10.

A Campbell to H M Bryant, part lots 1 and 2, Covert tract, $10.

F Schmidt to J A Watts, lot 50, Schmidt Heights tract, $10.

H C Thomas to Elizabeth B Croswell, same property described in deed ...o 40 of today, $1.

A G Westphal to J Scharschmidt, lots 43 and 44, Avondale tract, $10.

Title Insurance and Trust Company to Caroline C Colvin, lot 78, Bowen & Chamberlin's Main Street Boulevard tract, $10.

A L Woolsey to D C Lankford, lot 13, of block 18, Broadacres, $10.

J Bradbury to C E Slosson, lots 1 to 40, inclusive, block C, Oak Park tract, $10.

F E Hughes to D M Muterabaugh, lot 7, block K, Knoll Park, $10.

H H Read to C J Platt and I F Cameron, lot 81, subdivision No 2, lands of Azusa Land and Water Company, $10.

Jennie H Topham to R B Longstaff, lots 35, 36 and 34, block E, of Nadeau Homestead tract, $700.

M B Leavens to W A Lindsay, lot 8, Euclid Heights tract, $10.

H E Beer to W A Lindsey, lot 7, of Spence's addition to Boyle Heights, $10.

R F Pieper to J Mason, lot 8, Dalton's Orange Grove tract, $10.

W T Garskaddon to S Strohm, lots 11 and 12, block 12, Electric Railway Homestead Association tract, $10.

A Camper to Marion Cheek, lots 23 and 24, block 15, Broadacres, $10.

T H Dudley to Ellen Baxter, lot J, block 192, Santa Monica, $10.

Matilda L Davis to S Strohm, lot 125, M L Wicks subdivision of lots 304 and 305, South & Porter tract, the east portion of Germain and Archibald tract, and part of Kercheval tract, $10.

F C D Smith to Jane C Menzies, part section 22, 3 S, 14 W, and part section 26, 3 S, 14 W, $1.

A W Dickinson to Jane C Menzies, right of way for pipe line across part section 22, 3 S, 14 W, $1.

J H Ramey, U G Ramey to Jane C Menzies, right of way for pipe line across part section 22, 3 S, 14 W, $1.

C W Bowen to Margaret D Yulll, lot 24, Alpine Vista tract, $10.

M D Painter to L B Smith, lot 31, Pintoresca tract, $10.

C M Stimson to W L Rambo and T M Rambo, lot 47, of North Edendale tract, $10.

Enterprise Construction Company vs W J Horgan, administrator of estate of Timothy Horgan, deceased, et al, decree quieting title in plaintiff to part of block 2, Pryor tract.

G W Watkins to J Smith, part lot 21, block C, West Los Angeles, $10.

Title Insurance and Trust Company, trustee, to C Gardner, reconveyance of trust property.

California Safe Deposit and Trust Company to J C Spicer, reconveyance of trust property.

Title Insurance and Trust Company, trustee, to E H Patton, reconveyance of trust property.

Title Guarantee and Trust Company to A M Reinhardt, same.

California Safe Deposit and Trust Company to J C Spicer, reconveyance of trust property.

Title Insurance and Trust Company, trustee, to B M Campbell, reconveyance of trust property.

N Essick to J H Clancy, portion of lot 2, Anerns subdivision of south portion of lot 2, of estate of Mary Newman, $10.

Celestia Wright to J F Coughlin, lot 10, of Coughlin Figueroa Street tract, $10.

Pomona Cemetery Association to E M Hulse, east ½ of lot 554, Pomona Cemetery, $41.

A D Smith to I W Poling, portions of block 215, Pomona tract, and lot 32, of Northeast Pomona tract, $10.

I W Poling to A D Smith, part block 1, of Keystone subdivision, $10.

S Dolley to B McLaughlin, lots 25, 26, 27, 28, 29, 30, 31, 32, block 6, Mission tract, No 3, San Gabriel $10.

E J Raddatz to P Haack, block 13, of La Paloma addition, $10.

J P Cline to S W Thompson, all interest in certain water appropriations 7-59 and 7-62, water claims, $10.

W Riley to G H Berry, part of section 7, 2 S, 11 W, $10.

C C Mettler to D Bosovich and P Bosovich, lots 44 and 45, Lennox Figueroa Street tract, $10.

J H Dimmler to J A McCoy, lot 30, Griffies tract, a subdivision of lot 19, Freeman tract, $10.

W T Farris to J A McCoy, part lots 24 and 25, Wiesendanger tract, $10.

Anna Geier to Laurens Nahlinger, lot 14, block 10, South Woodlawn tract, $10.

C C Walton to M B Valentine, lot 22, block 1, Winton & McLeod's Figueroa Street tract, $10.

Title Guarantee and Trust Company to N B Binkley, lot 10, block C, Arlington Heights Extension, $10.

Flora L Ward to J O Lussier, lot 151, M L Wicks subdivision of Garbolina, Cooper, South & Porter tract, $10.

W M Hiatt, J O McCament to C Casey, lot 20, East Colorado tract, $10.

Advent Christian Church to Minnie S Farnsworth, part lots 3 and 4, Miller, Carter & Frost's subdivision of Sheldon property, $1000.

S F Johnson to T B Marshall, part lots 23 and 24, E M Funk's subdivision of Witherow tract, $10.

Golden Gate Syndicate to L Reitz, lot 12 and part lots 2 and 11, block 3, D W Shelhamer's second subdivision, $1.

L Reitz to F A Hovey, part lot A, Reitz replat, and lots 1 and 12 and south ½ of lots 2 and 11, block 3, D W Shelhamer's second subdivision, $10.

A C Macon to Catharine L Whithorn, lot 200, of Central Avenue Home tract, $10.

Title Guarantee and Trust Company to W Blank, reconveyance of trust property.

Title Guarantee and Trust Company to Lottie L Chesebro, reconveyance of trust property.

Title Insurance and Trust Company to W T Farris, reconveyance of trust property.

M Slavin to P Hall, lot 89 and part lot 88, L H Michener's subdivision of north 38.88 acres of block U, Painter & Ball's addition to Pasadena, $10.

F A Johnson, D D Dayton to E C Hillman, H E Beer and H G Beer, lot 21, block F, of Morris Vineyard subdivision, $10.

J S Ross to Dora B Ross, lot 15, block J, Mott tract, $10.

Isabella Ross to J S Ross, part lot 15, block J, Mott tract, gift.

Merchants Trust Co to S Harris, P W Tully, second parties, E E Cole and S G Spear, third parties, first and third parties conveyed to second parties blocks A, B, C, and D, Harris-Tully tract and second party conveys to first party portion of lots 35 and 38 of Hunter Highland View tract, $10.

W D Learned to L A Wood, part lots 21 and 22, Central ave tract, $10.

L A Dock and Terminal Co to L B Bean, lot 11, block 2, Back Bay tract No 1, $10.

F A Griffin to C H Bingham, lot 85 of Wuest tract, $10.

K Lapine to J W Ogdon, agreement to convey lot 224, Ford tract, $1200.

J W Ogdon to E A Christopher, asst of all int in above.

Estelle Unger to A G Stoll, olt 15, Rex Upper tract, $10.

T G and T Co to C H Perry, reconveyance of trust property.

Union T and T Co of Los Angeles to same, lot 12, block 2, same tract, $10.

Cecilia Binder to Marina M Sweet lot 15, Eagle Park tract, $10.

E T Barnes trustee to S Barr, lots 24 and 25, Stearns resub of block E, Bay View Heights tract, $10.

A J Gutzler to F M Tully, lots 22 and 23 of Loma ave tract No 1, $10.

Marie Tipton to J Taggart, part lots 13 and 15, block 122, Long Beach, $10.

I Krokset to Matilda Adams, part lot 2, block 1 of San Pedro, $10.

San Pedro Land Co to Mary C Curtis, lot 29 of Pecks sub of block 2, Palos Verdes tract, $10.

The Naples Co to G W Makin, lot 11, block 26, Naples, $10.

G E Raney to A Monckton, lot 7, block 1, Bartow tract, $10.

R W Pearce to J Jame, part lot 2, of Dayman tract, $10.

J Jame to J E Lutman, lots 5 and 6, Stone tract, $10.

Harriet L Bartow to J L Ash, part lot 1, block 14, of Long Beach, $10.

F E Robinson to L C Hauiman, prop not in L A Co, $10.

W P Thompson to C E Nichols, lot 6, block 57, Campbell and Thompson tract, $10.

Estate of Sarah J Cameron decd, decree of distribution to R L Cameron cash and pers prop, prop not in L A Co, part sec 10, T 3 S, R 16 W.

D Stanfield, D A Stanfield to I H Johnson, part of lot of land marked 17.40 acres as shown on map or resurvey of Gunn and Hazzards plat of Cullen tract, $10.

Annette Nye to J A Erickson, N ½ of 140, block A, Live Oak Cem, $45.

J A Johnstone to K Rees, lot 148, San Dimas, $100.

Republic Iron and Steel Co to San Pedro L A and Salt Lake R R Co, portion of lot 48, Odwarker tract, $10.

Same to same, agmt to convey for a R of W beg at point on south line of George st, distant 148.74 feet east from south corner of said George st and Santa Fe ave thence south on curve etc, 7 separate pieces of land each having width of 20 feet and being 10 feet on each side of center line of San Pedro L A and Salt Lake R R.

Rebecca and Emma L Robison to J G Hunt, lots 23 and 24, block 70, Long Beach, $10.

S Townsend to H R Hoskins, lots 27 and 28, block 1, Moorland tract, $10.

F McCutchen to Sarah S Brunner, lot 22, High View tract, $10.

M B Vawter to A H Speer, lots 9, 10 and 11, Trude tract, $10.

B R Teemley to J E Carter, Jr, lot 18, block 1 of Alamitos Park tract, $10.

S A Sanderson to E W Thornton, undivided 1-3 interest in lots 1 to 12 and lot A of Dakota tract, $10.

C F Stambach to C D Terpenning, lots 31 and 30, Monte Vista tract, $10.

J Cortez to M Arvizu, lot 5, block 67, of Azusa, $230.

K Sippel to A F Elliodge, lots 29 and 30, block 52, Azusa, $10.

Ralph Rogers Co to A H Voight, lot 72, block B, Temple Street Villa tract, $160.

Clara R Shatto to Mary H and Annie R Carpenter, part lot 10 of block 5 of Angeleno Heights tract, $10.

Los Angeles Dock and Terminal Co to F E Morehead, lot 22 of block 18, replat of Sheet No 1 of Back Bay tract No 1, $10.

G S Wright to Sarah E Eppinger, lot 10, block A, of Wright & Callenders Wrightlands tract, $10.

Sarah E Eppinger to Hazel D Eppinger, lot 10, block A, same tract, $10.

Title Insurance and Trust Co to O Starling, lot 322 of East Jefferson Street tract No 3, $10.

E G Robinson to C P Gould, lot 114 of Moulton Home tract, $10.

J M Herron to Mary H Turner, lot 9, block N, Dayton Heights tract, $10.

Rufus P Spalding to James W Deal, lots 2 and 4, block C, Miramonte Park, $10.

C H Peters to J B Inwall and A M Shutt, lot 7, block R, Harrison, Curtis & Sweetser subdivision, $10.

M Nelson to J G Elliott, agreement to convey portion of Briggs addition to Pasadena $1150.

W Wright to Belle Townsend, lot 56, block C, Ocean Park Terrace tract, $420.

W A Gara to Edison Electric Co, right to construct poles, etc, part block 119, Lankershim Rancho subdivision.

R N Martin to Grace M Linney, lot 16, R N Martin tract, $10.

E Strong to R Ryse, part lots 9 and 10, block D, Ainsworth tract, $10.

E Henderson to J Odwarker, part lot 8, block 12, Carters Vineyard tract, $10.

Merchants Trust Co to Jane Simonton, lot 26, Mansfields Lincoln tract, $10.

G W Harmer to C H Pose and A Y Lindsey, lots 32, 33, 34, 35 and 36, block F, Palms, $10.

Title Insurance and Trust Co to Helen Caughlin, lot 15, block A, McCarthy Co's Fruit Acres tract, $10.

P J Brannen to L Lippe, lot 58, P J Brannen tract, $425.

Nettie Baldwin to Ella G Magoon, lot 65, Harbert & Butterworths Adams Street tract, $10.

C T Crowell to Mattie White, lot 5, block J, Wilshire Boulevard Heights, $10.

Emma J Crain to J H Wennerholm, lots 61 and 58, Crain tract, $10.

M D Painter to G W Johnson, lot 28, La Pintoresca tract, $10.

C W Hayes to Martha T Middleton, part block 221, Pomona tract, $10.

J N Maurer to P H Maurer, part lot 3, block 1, of Phillips tract, $10.

W M Griswold to C W Potter, lots 4 and 21, Griswold tract, $10.

Covina Valley Savings Bank to Sue A Pollard, part fractional sec 15, 1 S, 10 W, $10.

W E Hughes to H Schwakopf, lot 128, Olivito Heights, $10.

Union Trust and Realty Co to Cinderella J Carson, lot 11, block G, Strong & Dickinsons Hollywood High School tract, $450.

S E Scott to D Graham, lots 185 and 187, Conners subdivision of Johannsen tract, $10.

Merchants Trust Co to D Dowd, contract for purchase of real estate, lot 23, block D, of Winton and McLeod Figueroa Street tract No 3, $600.

W H Bisbee to E L Phelps, undivided ½ interest in block 322, Maclay Rancho Ex-Mission de San Fernando, $10.

F H Ebert to G T French, lots 15 and 16, Jeffries tract, $10.

J Kirchner to I Garbutt, portions of lots 4 and 5, Pecks subdivision of lot J and a portion of lot H, partition of Rancho Los Palos Verdes, $10.

Helen J Ahnefeldt to A Jacoby and A T Kendall, lot 21, block 6, Boulevard tract, $10.

Title Insurance and Trust Co, trustee, to Frances A Strong, reconveyance of trust property, part lots 9 and 10, block D, Ainsworth tract.

Union Trust and Realty Co to Lillie J Morris, lot 15, block G, Strong & Dickinson's Hollywood High School tract, $10.

H F Starks to C E Seeber, lots 24 and 25, block E, Starks Palm tract, $10.

A O Bonnell to Ruby Landers, part lot 1, Chapins tract, $10.

F O Sward to Crestina Sward, block 46, Clearwater, $10.

Rosa Shorter to Myra H Bunnell, lot 22, block 2, Highland Park addition in Rancho San Rafael, $10.

C S Bunnell to G S Bliss, lot 22, block 2, of Highland Park addition, $10.

G S Bliss to Myra H Bunnell, lot 3, G S Bliss tract, $10.

Mattie McLain to Amanda C Deane, lot 9, McLain tract, $10.

Title Insurance and Trust Co, trustee, to Hattie E Prather, reconveyance of trust property.

Enterprise Construction Co vs City of Los Angeles, decree quieting title in plaintiff to lot commencing at southwest corner of block 1, pryor tract, thence north along westerly line of said block 1, to northwest corner of said block, etc.

Title Insurance and Trust Co, trustee, to D J Forbes, reconveyance of trust property.

Elise A Martin to J H Martin, lots 48 and 49, Waverly tract, $10.

W A Goss to Leila S Eichbaum, lot 3, Bowen & Dolton's Boyle Heights tract, $10.

Emily Brown to M A Gardner, lot 10, block B, of map of Beach subdivision of lots 4, 5, 8, 7, Griffin's addition portion of lot 9, block C, East Los Angeles, $10.

G W Wilson to E M Packer, lot C of Margaret C, Grahams tract, $10.

P L Vickrey to J Fearnley, lot 62, O J Maira tract, $10.

CONSERVATISM THE KEYSTONE

IDLE MONEY

which you may need on short notice, will draw 3 per cent. in the form of Thirty Day Certificates at the Equitable.

Open Saturday Evenings from 6:30 to 8:30

Equitable Savings Bank
N. E. Corner First and Spring

STEEL PROFITS

The only difference between the Bell Telephone stock opportunity which you missed and the stock of the Delaware Lackawana Steel Company, that I am now selling at par value, $1 a share, and which you need NOT miss, is the name. Only a small block of this money-making stock left, so call for information or send or bring in your order at once. C. P. BOWERS & COMPANY, 218 Mason Bldg.

IF YOU WANT A
MINING INVESTMENT
that possesses genuine merit see
JAMES R. H. WAGNER CO
221-222 H. W. Hellman Bldg.

PATRONIZE HOME INDUSTRY
Trunks and Traveling Bags Made at
G. U. WHITNEY'S
Trunk Factory
are guaranteed to give good satisfaction.
228 South Main Street

100 Per Cent. Cash Profit in Thirty Days
Our clients made this profit last month and got the cash. Let us tell you how you can do it.
R. D. ROBINSON CO.
(Ninth year in business.)
Phone 1913. 608 Grant Bldg. Los Angeles.

You'll find it pleasant and profitable to transact business at this bank; 4 per cent. interest paid on Term Accounts
METROPOLITAN BANK AND TRUST CO.

---BUY NOW---
Goldbend Town Lots
$50.00 Up. Terms.
For full information and Free Booklet, see THE BENNETT-MEYERS CO., (Inc.) Capital paid $100,000. 1000-1-2 Union Trust Bldg.

...BUY...
Electric Heating
Stock---Now 75c
F. H. JOHNSTON
326 Merchants Trust Bldg.
Sunset, B'way 2701 Home A4890

"SEEING BY WIRE"

Seeing by wire is now an accomplished fact, by means of the new invention. The Televue instruments may be seen at Kleinpeter and Elmer's window, 250 S. Spring or at the Televue office, 215 Byrne Bldg., where full particulars may be obtained.

Phones: Sunset, Broadway 2497; Home, 6687.

Clearinghouse Banks

NAMES	OFFICERS	
Farmers' and Merchants' Natl. Bank Cor. Fourth and Main Sts.	I. W. HELLMAN, Pres. CHAS. SEYLER, Cashier.	Capital.....$1,500,000 Surplus and profits $1,600,000
Merchants' National Bank N. E. Cor. Second and Main.	W. H. HOLLIDAY, Pres. MARCO H. HELLMAN, Cashier.	Capital ...$200,000.00 Surplus and profits $400,000
American National Bank S. W. Cor. Second and Broadway.	W. F. BOTSFORD, Pres. Wm. W. WOODS, Cashier.	Capital ...$1,000,000 Surplus and profits $125,000
The United States National Bank of Los Angeles. Corner Main and Commercial Sts.	ISAIAS W. HELLMAN, Pres. F. W. SMITH, Cashier.	Capital ....$200,000 Surplus and und. profits $5,000
National Bank of California N. E. Cor. Second and Spring.	J. E. FISHBURN, Pres. R. I. Rogers, Cashier.	Capital ....$500,000 Surplus and undivided profits ..$100,000
State Bank and Trust Company N. W. Cor. Second and Spring.	JOHN E. MATHEWS, Pres. S. F. ZOMBRO, Cashier.	Capital ....$500,000 Surplus and profits $60,000
First National Bank S. E. Cor. Second and Spring.	J. M. ELLIOTT, Pres. W.T.S. HAMMOND, Cash.	Capital ....$1,250,000 Surplus ....$250,000 Und. profits $1,187,747
Citizens' National Bank S. W. Cor. Third and Main Sts.	R. J. WATERS, Pres. A. J. WATERS, Cashier	Capital ....$300,000.00 Surplus and profits $225,000.00
The National Bank of Commerce in Los Angeles N.E. Cor. Sixth and Spring Sts.	F. M. DOUGLASS, Pres. CHAS. EWING, Cashier.	Capital .....$200,000 Surplus $26,000
Central Bank N. E. Cor. Fourth and Broadway	WILLIAM MEAD, Pres. W. C. DURGIN, Cashier.	Capital .....$100,000 Surplus $125,000
Broadway Bank & Trust Company 308-10 S. Broadway, Bradbury Bldg.	WARREN GILLELEN, P. R. W. KENNY, Cashier.	Capital .....$250,000 Surplus and undivided profits..$150,000
Commercial National Bank of Los Angeles, 432 S. Spring St.	W. A. BONYNGE, Pres. C. N. FLINT, Cashier.	Capital .....$200,000 Surplus and undivided profits ..$32,000

SAVINGS BANKS

4 Per Cent. Paid on Term Deposits and 3 Per Cent. on Ordinary Savings Deposits.
Savings Deposits in Savings Banks are exempt from taxation.
Deposits in Commercial Banks and in Trust Companies are not exempt from taxation.

Security Savings Bank
N. E. Cor. Fourth and Spring.
Herman W. Hellman Building.
Capital and Surplus. $700,000.00. Total Assets. $16,000,000.00.

German-American Savings Bank
223 South Spring St.
BRANCH: Corner Main and First Sts.
Capital and Surplus. $850,000.00 Assets. $10,000,000.00.

So. California Savings Bank
S. E. Cor. Fourth and Spring. Union Trust Building.
Wm. G. Kerckoff, Pres.
Maurice S. Hellman, Vice-Pres
W. D. Woolwine, Vice-Pres.
Chas. S. Toll, Cashier.

TONIGHT
We're Open 6:30 to 8:30. Come in
HOME SAVINGS BANK 152 N SPRING ST CORNER COURT

AMERICAN SAVINGS BANK
Capital and Surplus $270,000 N. E. Cor. Third and Spring Sts.
4% Paid on Term Deposits. Money to Loan on Real Estate.
OPEN SATURDAY EVENINGS

4% INTEREST PAID ON SAVINGS DEPOSITS CONSOLIDATED BANK 124 SOUTH BROADWAY CHAMBER OF COMMERCE BLDG.

Trust Companies

The Southern Trust Company
Capital subscribed $2,000,000. Paid in $1,000,000. Surplus and undivided profits $168,000.
ACTS AS TRUSTEE, executor or administrator guardian and as agent in any business transaction.
Will move from 340 So. Broadway on or about February 15th, 1907, to 114 West 4th St.
4% interest paid on Term Deposits. 3% interest paid on Ordinary Deposits. 2% on Daily Balances.
I. W. HELLMAN, Pres.
J. A. GRAVES, Vice-Pres.
H. F. STEWART, Vice-Pres.
JOHN P. BURKE, Vice-Pres. and Manager.
P. KITCHIN, Cashier and Secretary.

LOS ANGELES TRUST CO.
2nd and Spring Sts.
Paid-Up Capital One Million Dollars.
High Grade Tax Exempt INVESTMENT BONDS Bought and Sold

MERCHANTS TRUST CO.
209-211 South Broadway. Capital $500,000.00.
TWO PER CENT. PAID ON DAILY BALANCES.

TITLE INSURANCE & TRUST CO.
Corner Franklin and New High Streets
Issues Policies of Title Insurance
Issues Certificates of Title
Acts in All Trust Capacities
TEL. EXCHANGE 13

Bonds and Investments

The Provident Mutual Building & Loan Association
Money to Loan on Improved Property or for Building
Six per cent. interest paid on term deposits. Security is first mortgages on improved realty.
DIRECTORS:
L. W. BLINN, L. J. CHRISTOPHER, F. BONFILIO,
DR. WM. BABCOCK, M. H. HELLMAN, E. A. WILSON,
NILES PEASE, J. M. HUNTER, Secretary.
—35 SOUTH BROADWAY, LOS ANGELES, CALIFORNIA

WE SELL GUARANTEED MINING STOCK
We buy and sell Mines. Send for sample copy "Standard Copper News"
The General Securities Co. Suite 308 Pacific Electric Building, Los Angeles, Cal.

National Securities Co.
DESIRABLE BONDS WITH STOCK BONUS
209-210 O. T. JOHNSON Building. Home F4290

For Stock in the American Borax Mines Company
See H. M BENNET CO., 353 Huntington Bldg.

North American Trust Company
Bonds, Stocks, Real Estate 553 S. Spring S

Henry F. Miller Pianos
A. E. BAYES & CO., General Agents Pacific Coast, 297 S. Grand Ave., until business premises are ready.

THE MARSHALL & STEARNS CO.
Patented Wall Beds make two rooms of one, and add one-third to the income of the building. The "HOUSE IDEAL" describing them fully, sent on request.
EXHIBITION ROOMS, 444 South Broadway, Los Angeles

Headquarters School Books : School Supplies

Hamburger's SAFEST PLACE TO TRADE

"What Others Advertise, We Sell for Less"

Parents know from past experience that in buying their children's school supplies at Hamburger's, that they will save a goodly portion of what they would ordinarily have to pay elsewhere; we also have the largest and most complete assortment from which to choose; send the children and we will treat them just the same as though we were dealing with their parents. Spring term begins Monday. Bring your printed list with you.

5c for boxwood brass edge rulers.
10c for brass protractors.
29c for Milton Brudley's paints.
5c for "Golden Gate" crayon.
10c for good pencil sharpeners.
5c for "Faber's" best erasers.
5c for dozen cedar pencils.
5c for spelling blanks.

10c for dozen rubber tipped pencils.
5c for M. B. gray pads, 16 sheets.
10c for M. B. white pads, 20 sheets.
5c for portfolios.
5c for note books, good paper.
15c for dozen composition books.
4c for thick composition books.

4c to 7c for pencil pads.
5c to 7c for book straps.
25c to 60c for school bags.
25c for 144 sticks white chalk.
10c to 25c for compasses.
5c for blackboard duster erasers.
3c for pencil boxes (filled).
6c for Barnes copy books.

Corsets : Kimonos

$2.00 FOR "ROYAL REGENT" CORSETS.

Including the very latest models for this season wear; there are several different styles including the short or extra long hips with moderate and high bust; are made of a fine quality Batiste or French Coutil; have supporters attached.

$1.98 FOR LONG KIMONOS WORTH $3.00.

Are in light shades of blue, pink and tan, made of splendid materials; tight fitting, full length styles; have square collars and are a good ample width; specially priced at a saving of a dollar.

"Valentine Day : February 14"

Remember Your Eastern Friends and Send Them a Pretty Valentine

We are showing thousands of these dainty missives of sentiment—more perhaps than most all other Los Angeles stores together. Never were they in such a variety of pretty shapes and colors—or if you prefer we have a splendid assortment of "Book Valentines" which make perhaps the best gift of all. There are dainty volumes of verse and hundreds of others in regular valentine editions.

Hamburger's SAFEST PLACE TO TRADE

Sale White Petticoats

Prices a Fourth to a Third Less

There are just about 100 dozen garments in the assortment, are made of fine soft finished materials and very elaborately trimmed with dainty laces, embroideries and tucks; for easy choosing we have divided the assortment into four lots and priced them as follows:

Values to 75c at.....50c
Values to $1.50 at.....98c
Values to $2.00 at.....$1.50
Values to $2.50 at.....$1.98

Carload Men's "1907" Hats

$1.00

Comprising Entire Stock of Eichhold & Miller, the Big New York Jobbers. Purchased at 50c on the Dollar.

Inaugurating the most gigantic sale of men's stylish and up-to-date hats in the history of Los Angeles. These hats were purchased of "Eichhold & Miller" of New York, who were not only one of the largest but one of the best known jobbers in the United States; this firm has discontinued their business and our New York buyers, who were on the spot with plenty of ready cash, succeeded in purchasing entire stock of the famous "Gold Bond," as well as other high grade makes, for which this firm was exclusive manufacturers' agents; the purchase price was 50c on the dollar, or just ONE HALF for which these hats were made to sell; there are thousands of splendid hats in this big purchase, including all the popular shapes and colors, and what is more important to you is, that we are going to sell them just as we bought them at HALF THEIR REGULAR WORTH.

For "Gold Bond" Hats worth $2.00

This assortment of men's hats is positively the largest ever featured in the city of Los Angeles at one price, and you will get a better idea of the magnitude of this offering if you stop just a moment and think that every hat offered is at JUST HALF PRICE. Among the thousands of hats included in this sale are styles that will fill every requirement of the most particular man—hats for any and all occasions; you can choose from negligee, telescopes, four-dents, Fedoras, and staple "Stetson blocks;" the colors are pearl, steel, mode, nutria, brown and black, including derbies in black and brown; every one is "1907" style; have pure silk trimming and real leather sweat bands; all sizes, and sale begins Saturday morning with choice of these $2.00 hats at...

$1.00

Newest Spring Styles

Suits : Skirts : Coats : Waists

A showing of some advance shipments of women's wearables, which we have very specially priced for Saturday.

$14.95 FOR TAILORED SUITS Worth $20

A choice showing of the new spring styles; the pretty suits are made of fancy mixtures, plaids and small black and white checked effects; are in either fitted or semi-fitted styles, and very nicely trimmed with silk or velvet inlaid collars and cuffs, also fancy braids; others are plain effects with bias straps of self material.

DRESS SKIRTS WORTH TO $8.50 AT

$5.00

Are made of a good quality Panama and fancy woollen and plaids; the colors are blue, brown and gray in the new shades; are cut extra full and finished with many plaites and strappings of self material.

$10 FOR 52-INCH COVERT COATS WORTH $15.

Are very handsome garments in the new spring styles; made of an excellent quality light weight covert cloth; are cut extra full and sacky; strictly man tailored throughout; are full 52 inches in length and splendid values at the regular price.

$5.95 FOR BOX COATS WORTH $7.50.

A very nice assortment of short box coats; showing the new styles; are of excellent quality covert cloth, cut very full with box back and lined with a splendid quality—Farmers satin; are plain tailored and splendid $7.50 values.

98c FOR LAWN W... WORTH $1.50.

Are very pretty for early wear; made of good quality lawn; nicely trimmed with embroidery lace insertion and prettily come in either long or short effects and many different styles which to choose.

$1.48 FOR WASH ... WORTH $2.50

Are of a fine quality sheer lawn; trimmed with lace and some have yokes made of nicely tucked; others with allover embroidery and pretty designs; are short sleeve and priced at a ... than their real worth.

$1.95 for Women's Regular $3 and $3.50 Shoes

Positively the Best Values in the City 1000 Pairs Added for Today's Selling

Hundreds of pairs of fine high-grade shoes that have been selling regularly at $3.00 and $3.50; shoes suitable for any and all occasions; to make today's choosing especially good, we have added a 1000 pairs of our best $3.00 and $3.50 oxford and fancy slippers; also shoes of the finest vici kid, patent kid and patent colt, in lace, button or blucher styles; have hand-welted or turned soles, military or Cuban heels; oxfords in lace, button, and blucher styles of patent kid, vici kid, and gun metal calf; "Corinne," "Gibson" and "Theo" ties and fancy one, two, or three-strap slippers; all style heels and all sizes; not a pair in the lot worth less than $3.00, and many are regularly $3.50 values; specially priced for Saturday at

$1.95 **$1.95**

New "Flower" Hats

For Early Spring Wear

First showing of New York's latest fancies in early spring millinery; yesterday's express brought us these beautiful "flower" hats in time for their first showing Saturday. Are especially priced, too, at much less than you will have to pay a little later in the season.

FOR NEW FLOWER HATS WORTH $15

$8.50 A very special leader to introduce these new hats; are the very latest New York styles, made of the best French flowers, and included are roses, forget-me-nots, daisies, and violets in every wanted color; are very stylishly trimmed with knots of velvet and pin ornaments or large roses and ribbon; there are only 50 of these hats to be sold at this price; there isn't one in the lot that can be duplicated for less than $15; no two of them are alike, and the styles are very exclusive.

$6.50 FOR NEW SUIT HATS WORTH $8.95

Smart tailored suit hats just received from New York city, are in the latest French sailor shapes; made of fine hair or rough satin straw braids withdrape or Chiffon and wings; are in white and colors, and are regular $8.95 values, but as a special leader for Saturday only are priced at $6.50.

$3.95 FOR BLACK TRIMMED HATS WORTH $6.00

A very choice lot of the early spring suit hats in black only; are made of excellent quality pressed hair braids, and have fancy lace braid edge; come in all the new shapes, and are trimmed with drapes of silk, quills or wings; are very specially priced at but a little more than half their real value.

25c FOR BUNCH FRENCH ROSES WORTH 50c

These are our first importation for the season, and is a line of rench roses; in some bunches are as many as while others have three; are in all the wanted colors, the proper thing for making flower turbans; these tively 50c values.

$2.50 FOR NEW HAIR BRAID HATS WORTH $4.00

Are fashioned from excellent black hair braid, and the newest shapes; especially made for early wear they require but a little trimming of any kind to them. Second floor.

Trade Sale Underwear

25c FOR WOMEN'S AND CHILDREN'S UNDERWEAR WORTH 35c

A splendid assortment of nicely fleeced garments for women, children and infants; the women's have high neck and long sleeve with ankle length pants to match, made with French bands; the children's are same style with ankle pants to match, that button on side and are in white and gray; are all hand finished throughout.

50c FOR FRENCH LISLE VESTS WORTH 75c

Are the low neck styles and have hand crocheted yokes in pretty assorted patterns; also some with lace trimmed yokes or plain silk finished yokes; are pure lisle thread and very nicely finished.

$1 FOR WOOL MIXED VESTS AND PANTS OR UNION SUITS WORTH TO $1.75

The vests are the high neck and long sleeve style with ankle pants made with French bands to match; come in white and gray; the Union suits are same style in ankle length and button down front; come in white only; are all made of the finest yarns and are hand-finished throughout.

ELBOW LENGTH KID GLOVES WORTH $4.00 AT **$3.50**

Are of the finest selected French kid in black and white only; have two clasps at wrist and finished with three rows Paris Point stitching on back; every pair fitted.

Notion Needs

19c For women's and misses hose supporters in black, white or colors, assorted styles, worth 25c.

2½c For dozen nickel safety pins, steel spring wire, needle pointed, worth 5c.

20c For pair "Omo" dress shields, assorted sizes, nainsook covered, odorless, worth to 30c.

5c For children's hose supporters, white and black only, linen webbing, worth 15c.

7c For package kid hair curlers, assorted sizes, worth to 12c.

4c For cube toilet pins, assorted colors, full 100 count, worth 6c.

15c FOR HANDKERCHIEFS WORTH TO 25c.

Are of fine quality linen and cambric and many of them daintily embroidered; others with Val. lace and insertion; some with the popular narrow hemstitched borders; most of them are made of pure linen.

35c FOR RIBBONS WORTH TO 75c.

The assortment includes satin taffeta, messaline, pompadours and Dresdens in widths to No. 100; also very dainty embroidered and floral designs; are all the new shades and color combinations.

$1.98 FOR NECKWEAR WORTH TO $3.50.

A very choice assortment of stoll and cape effects in Liberty, silk and Chiffon; are made long and fluffy; some of the long stolls are tucked and shirred silk and Chiffon; others cape styles with stoll ends of plaited Chiffon; are in black or white and combinations of black and white.

$1.50 FOR VEILS AND DRAPES WORTH TO $2.98.

Are of fine Chantilly, Grenadine or Crepe Chiffon; in all wanted plain and pastel colorings; also black and white; the lengths are from 1½ to 3 yards and finished with wide hemstitched borders; many different and pretty styles from which to choose.

$5.00 FOR CHILDREN'S COATS WORTH $7.50

There are just 55 garments in the lot to sell at this price; are made of splendid mixed materials, including stripes and checks in light and dark colors; have collars and cuffs of velvet or broadcloth; are light weight comfortable garments in full length styles; also a few splendid rain coats in the lot at this price.

$3.50 FOR GIRLS' DRESSES WORTH TO $5.00

A splendid assortment of pretty dresses for the girls of from 8 to 12 years of age; are made from fine all wool cloth, including Serge, Panamas and Cheviots; are in a good assortment of colors and several different styles from which to choose, including blouse and belted effects; are very neatly trimmed with appliques, braids and silks; well made and nicely finished.

$1.50 FOR GIRLS' SWEATERS WORTH $2.00

The colors are red, navy and white; are in the double breasted styles, button down the side and fitted with belt; are made of a splendid quality woolen yarns and very specially priced for Saturday.

Today's Hosiery Specials

25c FOR REAL MACO HOSE WORTH 35c.

A superior quality French Maco hose in plain black and split soles; have high spliced heels and toes, double soles and are absolutely fast color.

12 1-2c FOR BOYS' SCHOOL HOSE WORTH 20c.

Are in either fine or heavy ribbed in black only, made with double soles, heels and toes; are in good fast black and will give excellent service.

35c FOR LISLE HOSE WORTH 50c

The assortment includes lisle and gauze lisle in plain black in regular and out sizes; also plain black with hand embroidered ankles; others in plain black with lace ankles; all have high spliced heels and toes and double soles; are Hermsdorf dyed and specially priced three pairs for $1.00.

Drugs

10c For "4711" glycerine toilet soap; let and white rose, limit ... a customer, no phone orders 20c.

12c For Euthymol tooth paste, antiseptic paste made; ... tube, limit of two and no ... ders.

12c For Mennen's talcum powder, skin; in borated and violet; two and no phone orders.

12½c For Peroxide of Hydrogen, full strength, in bottle ... 4 ounces; worth 20c.

35c For 50c bottle A. Hamburger best imported Florida water.

49c For "4711" toilet water; violet and lilac, worth $1.

40c For box "La Cigale" cigars; der; pure and harmless.

69c For large bottle genuine olive oil; Poppy Brand; worth

15c For Mission Olive Cream, best California product.

35c For ounce Colgate's Violet, France Rose, Wood Violet, Jasmine, Caprice, Fantasie, Bouquet and Pansy.

Eight Parts, Complete
...ty-s xth Year.
R ANNUM. $9.00
HE PAPER TODAY
...ber of Parts 8
...ber of Pages, including ...day Magazine 142
...ding Matter 68
...rtising (Pages) 76
...TION (No. of Copies) 72,500
THE WEATHER.
...RIEF REPORT.
...ECAST—For Los Angeles and vi... Cloudy; light northeast winds. ...n Francisco and vicinity: Cloudy; ...rtheast winds.
...rise, 6:43; sunset, 5:33; moon ...:17 a. m. Monday.
...TERDAY — Maximum tempera... deg.; minimum, 61 deg. Wind ... northeast; velocity, 8 miles.; ... west; velocity, 8 miles. At mid... the temperature was 60 deg.;
...AY—At 8 a. m. the temperature ... deg.; clear.
...complete weather report, includ... comparative temperatures, will be ...on page 16, part I.]
...OINTS OF THE NEWS ...IN TODAY'S ISSUE OF ...he Times
INDEX.
...Take Mrs. Thaw from Stand. ...of Middle West. ...of Pacific Slope. ...ton's Hill Amazes Orange. ...stitute Dolgeville. ...ado Back in Its Bed. ...er Found on Forger. ...Angeles County News. ...South Counties' News. ...ts and Financial. ...Pedro Shipping: Markets. ...in Brief: Vital Record.
...Work on Outfall Sewer. ...Auto Course in Sierras. ...C.A. Subscriptions Pour In. ...ial: Pen Points: Poetry. ...s of Times Lancer. ...Service: Views of Courts. ...Books Fee of Ships. ...News of the Mines. ...Parental School Teacher. ...Take Baby Shoes. ...at San Pedro Ferry. ...Cafeteria Eating. ...Settlers Restrict. ...Marine Pulpit. ...Lemon Trade.
...Defeats High School. ...Auto Show Unparalleled. ...Trips for Hill Climb. ...Roads Still Unfit ot Travel. ...Run the Most Autos. ...Boring on Cleaner Plane. ...Handicap Draws Throngs. ...Marksman is Joe Singer. ...Features for Dog Show. ...Ball Dates Are Scheduled.
...Times Clearinghouse. ...Classified Advertising.
...City Real Estate Review. ...Lots and Lands.
...Notes, Players, Stage Gossip. ...World of Music and Art. ...Doings in Los Angeles Society. ...Town Society Notes. ...Grants S.P.'s Nemesis. ...He wShah Only Puppet. ...Times' Editorial Round Table. ...Thief Tricks Travelers. ...Read Sweetenham Incidents. ...German Income Tax Works. ...Will Be Cheaper. ...Ownership Falls Omaha. ...Colonizing Hawaii. ...Northwest State Planned. ...Storage Dangers Exposed. ...Trade Growth Millions. ...Review of Fresh Literature. ...Extolling American Hen.
SYNOPSIS.
...FTY. By means of stolen let... forger secures thousands of ... from Commercial National ...ptured when about to leave ... Africa, he confesses, and ... found strapped to his body. ...telligently used in completing ...outfall sewer, a work long ... by blundering politics. ...Park Presbyterian Church to ...morrow evening whether it ...its pastor to resign....Confer... ...ency representatives indorse ...good roads law and bond is... ...dsen debauch at roadhouse ...by accident almost fatal to ...ons....New Knights of Py... ...to be institute....Another ...forest reserve law to fur... ...map being tried in Santa ...Mountains....Banner day in ...campaign....San Pedro ...outlet trying to exterminate ...which annually ruins millions ...Management of Dolgeville ...investigated....Two laborers ...wrestling trains....Railroad to ...to be opened March 1. ...quits in proposed bond is... ...push of City Hall depart... ...be included in new ordinance. ...bans "shoestring" strip ...by boundmaster.
...RN CALIFORNIA. Pass... ...the bill forbidding the ...docked-tail horses into the ...may it would hit the horse ...and keep tourists away. ...Ocean Park bath... ...boys as highwaymen ...Santa Ana mass meet... ...against annexing Orange ...strip to Los Angeles.
...SLOPE. Lovers get frozen ...across continent....Californ... ...Club urges State to give ...Family flees burning ...clothes and barely es...